USER MANUAL WIRELESS MICROPHONE

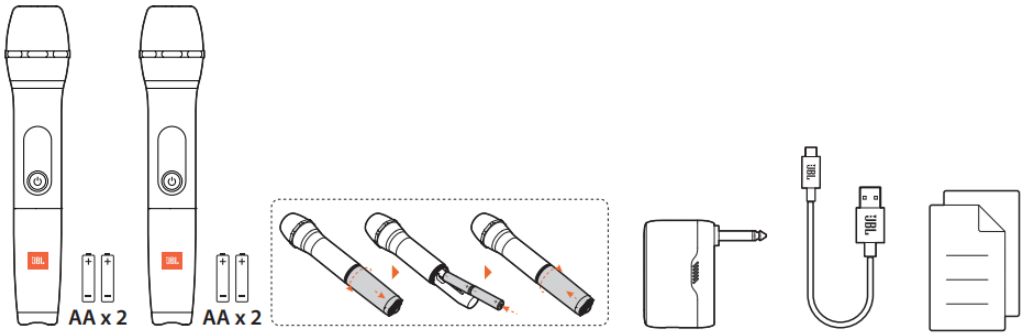

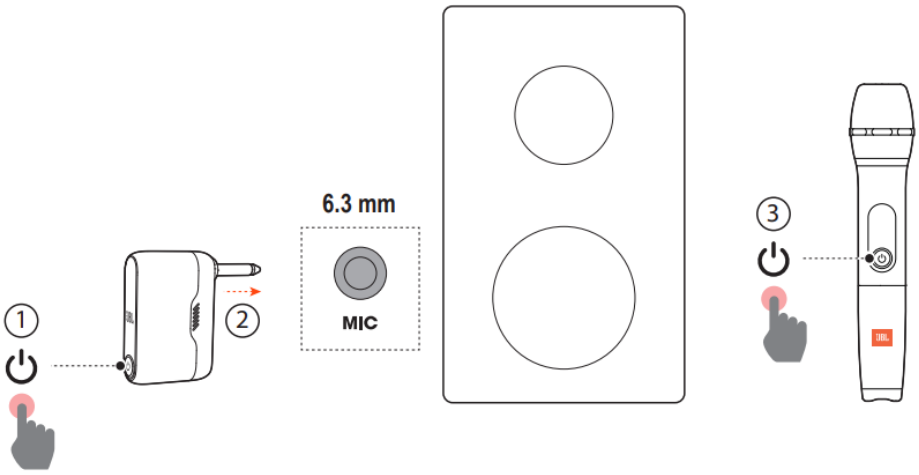

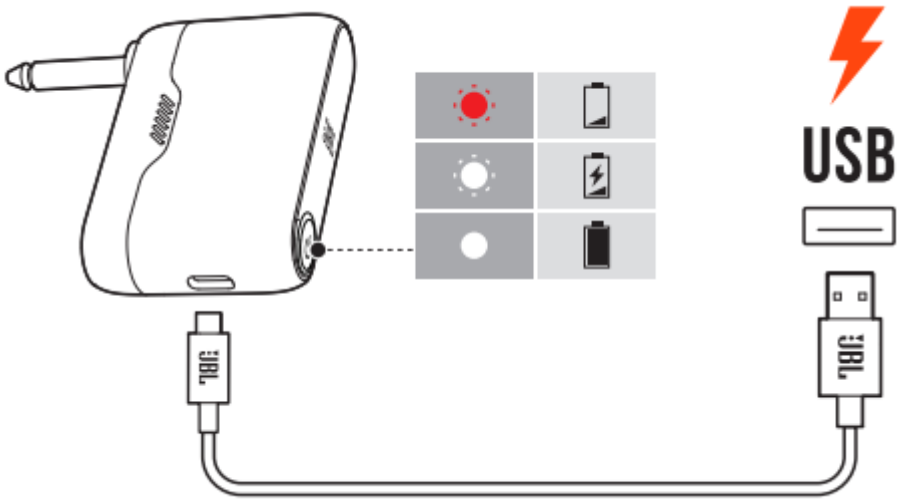

Speaker may have noise interference when sing a song while charging receiver.

To protect battery lifespan, fully charge at least once every 3 months. Battery life will vary due to usage patterns and environmental conditions.

General specification

- Model No.: Wireless Microphone Set
- Distance between transmitter and receiver: >10 m
- Polar pattern: Cardioid
- Frequency response: 65 Hz - 15 kHz
- Signal-to-Noise(S/N) ratio: > 60 dBA
- UHF frequency band: 470 - 960 MHz (depends on SKU) (EU 657 - 662 MHz)
- THD: < 0.5%, typical
- Transmitter transmitting power: <10 mW, typical
- Receiver input: 1/4”(6.3 mm) unbalanced
- Receiver maximum Output Level: -13 dBV, typical
- Receiver rechargeable Battery: Lithium-ion Polymer 3.7 WH (Equivalent to 3.7 V, 1000 mAh)
- Receiver charge time: <3.5 hours @5V/1A
- Receiver battery Playtime: Up to 6 hours
- Microphone battery: 4 x AA alkaline (included)

Dimensions and Weight

- Dimensions (W x H x D): Microphone: Φ50 x 233 mm / 1.95” x 9.16”; Receiver: 70 mm x 80 mm x 20 mm / 2.75” x 3.14” x 0.78”
- Weight: Microphone: 247 g / 0.54 lb; Receiver: 54g / 0.12 lb

Warning

This content is compiled from multiple sources and is provided for reference purposes only. It may not be complete or fully applicable to all situations. If you are unable to resolve your issue, please contact the product manufacturer or an authorized service provider for official support.

Document generated by ManualsFile