

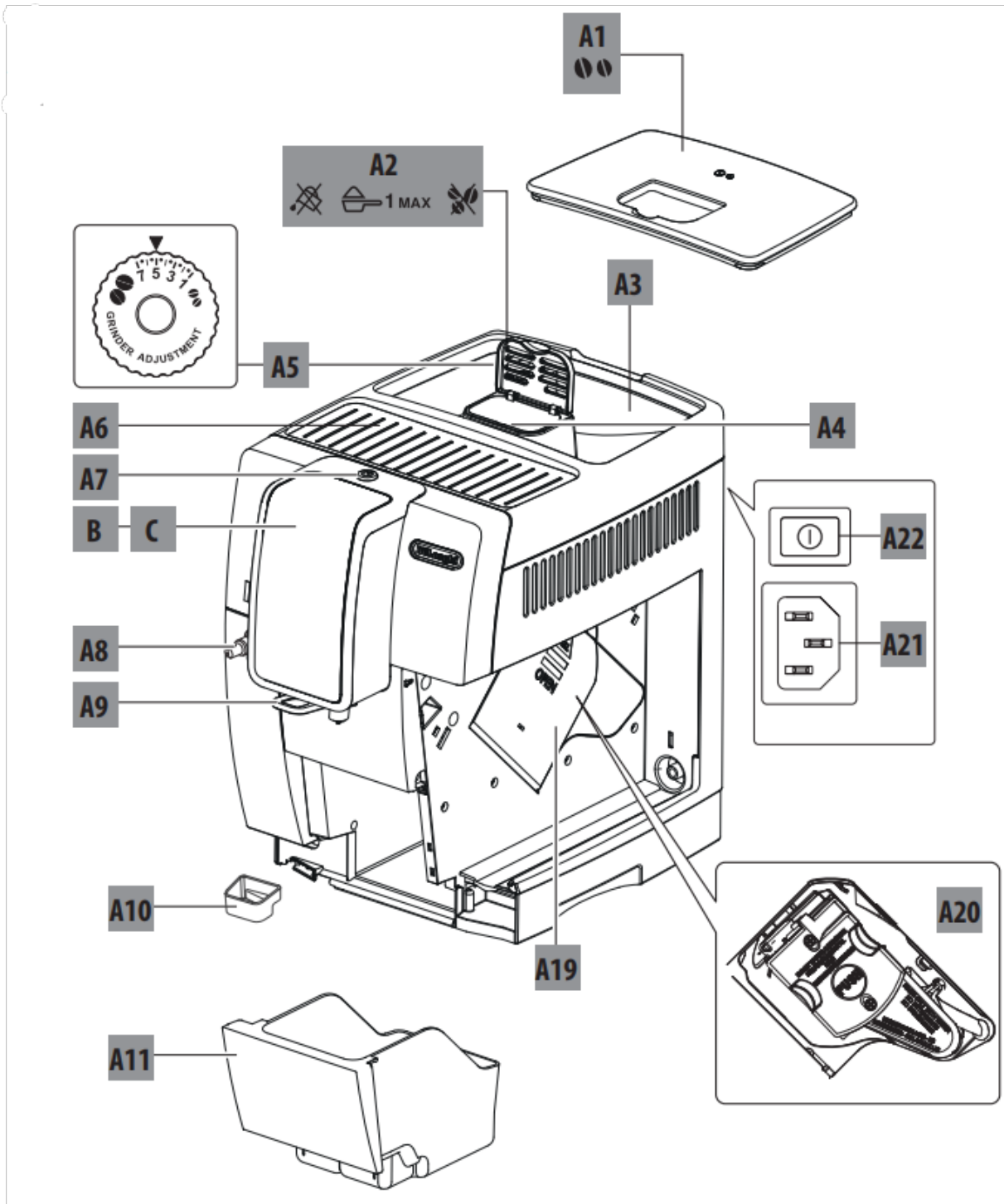

DESCRIPTION

Description of the appliance

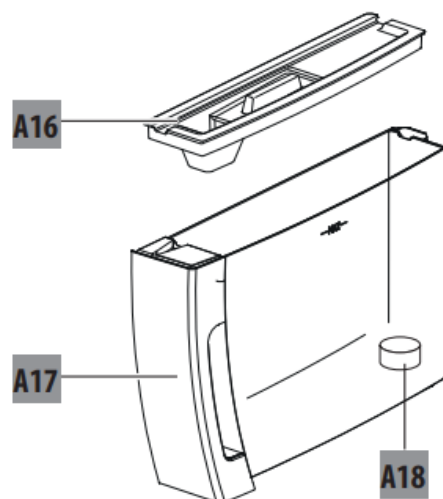

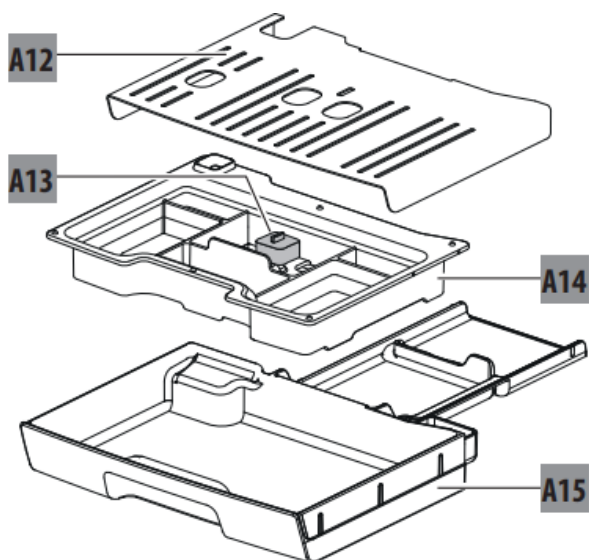

- A1. Beans container lid
- A2. Pre-ground coffee funnel lid
- A3. Beans container
- A4. Pre-ground coffee funnel
- A5. Grinding adjustment dial
- A6. Cup shelf
- A7.  button: to turn the appliance on and off (standby)
- A8. Hot water connection nozzle
- A9. Coffee spouts (adjustable height)
- A10. Condensate tray
- A11. Coffee grounds container
- A12. Cup tray
- A13. Drip tray water level indicator
- A14. Drip tray grille
- A15. Drip tray
- A16. Water tank lid
- A17. Water tank
- A18. Water softener filter housing
- A19. Infuser door
- A20. Infuser
- A21. Power cord connector socket



Description of the homepage

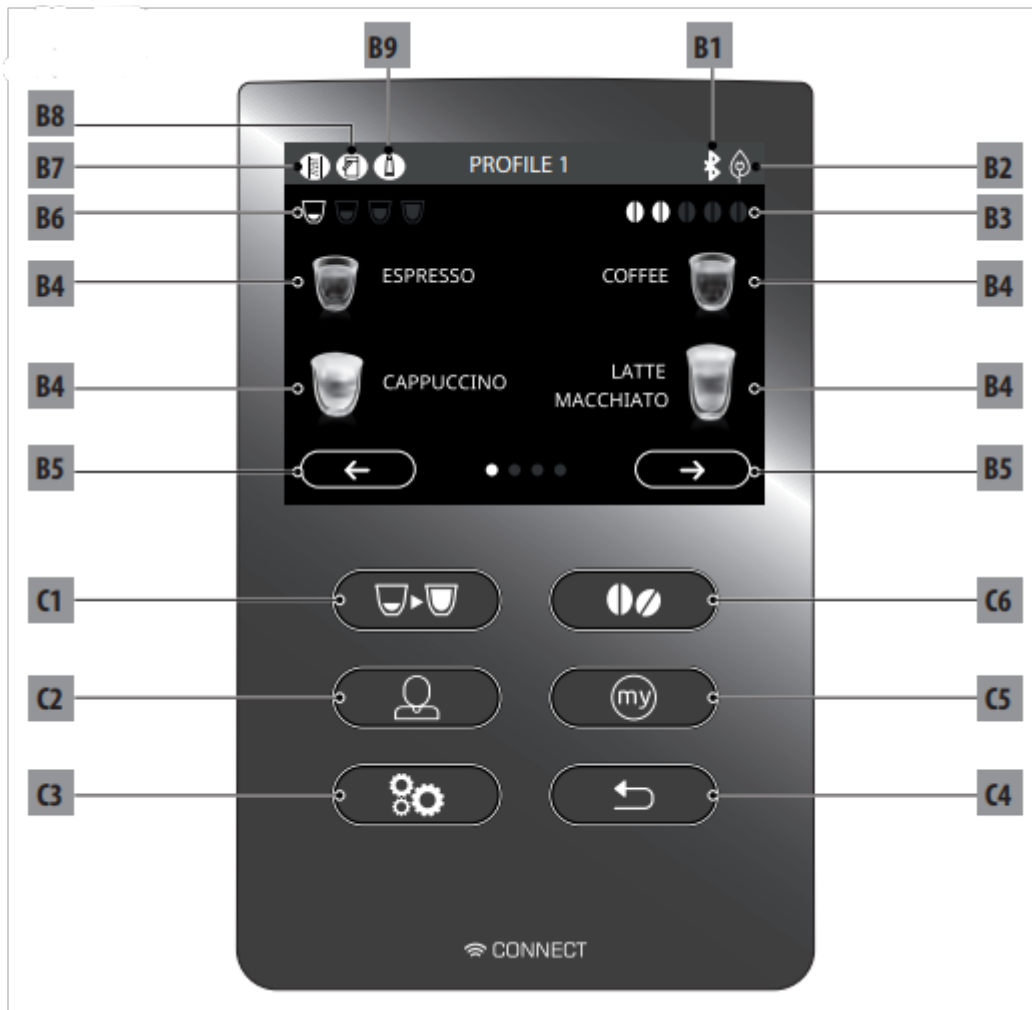

B1. Bluetooth active symbol

B2. Energy Saving active symbol

B3. Selected aroma

B4. Directly selected beverages

B5. Scroll arrow

B6. Quantity selected

B7. Descale required alarm

B8. Milk container needs cleaning alarm

B9. Filter needs replacing alarm

Description of the control panel

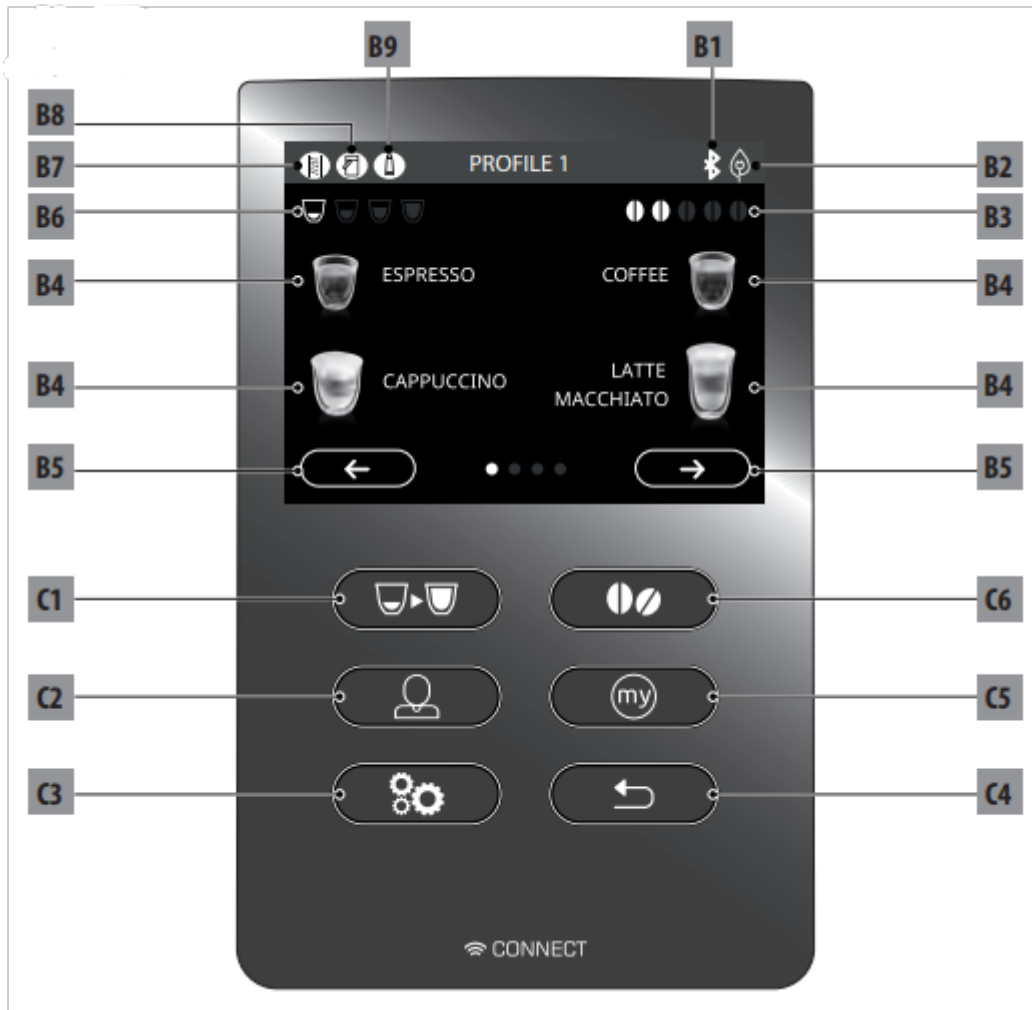



C1.  : beverage quantity selection

C2.  : profile selection

C3.  : appliance settings menu

C4.  : press to exit from the selected function and go back to the main menu

C5.  : My beverages selection menu.

C6.  : beverage aroma selection

Description of the accessories

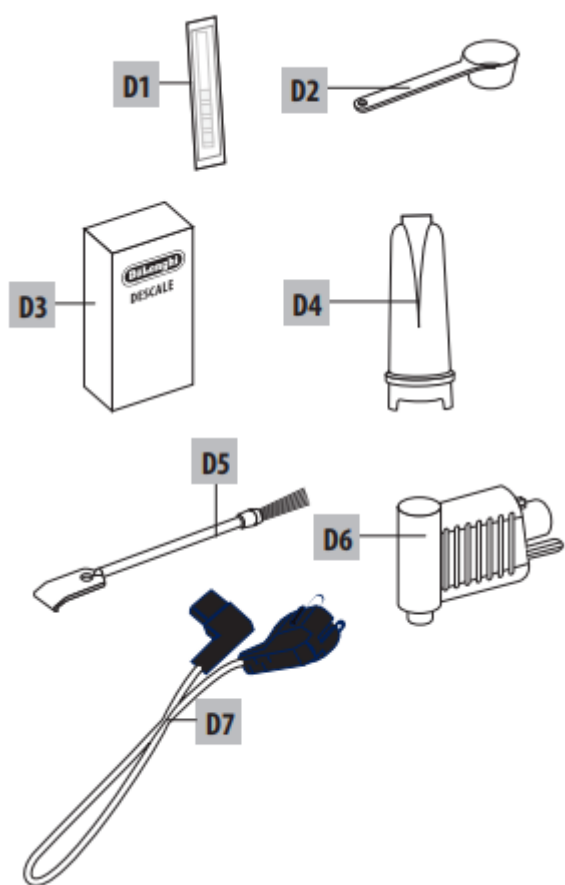

D1. "Total Hardness Test" indicator paper

D2. Pre-ground coffee measure

D3. Descaler

D4. Water softener filter (certain models only)

D5. Cleaning brush

D6. Hot water spout

D7. Power cord

Description of the milk container

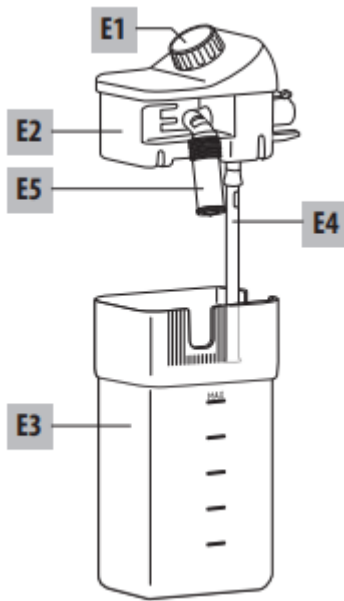

E1. Froth adjustment and CLEAN dial

E2. Milk container lid

E3. Milk container

E4. Milk intake tube

E5. Frothed milk spout (adjustable)

SETTING UP THE APPLIANCE

Please note!

- The first time you use the machine, the water circuit is empty and the appliance could be very noisy. The noise becomes less as the circuit fills.
- Coffee has been used to factory test the appliance and it is therefore completely normal for there to be traces of coffee in the mill. The machine is, however, guaranteed to be new.
- You should customise water hardness as soon as possible

1. Insert the power cable connector (D7) into the socket (A21) at the back of the appliance and connect the appliance to the mains electricity supply (fig. 1). Make sure the main switch (A22) at the back of the appliance is pressed (fig. 2);

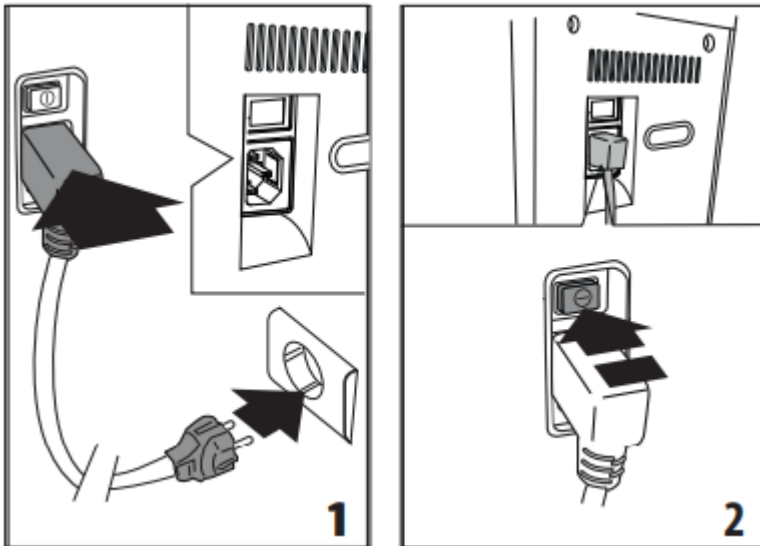

2. "SELECT LANGUAGE": Press and hold **Next >** until the required language appears on the display, then press the flag corresponding to the language.

Follow the instructions indicated on the appliance display:

3. "FILL TANK WITH" "FRESH WATER": remove the water tank (A17) (fig. 3), fill to the MAX line (marked on the tank) with fresh water (fig. 4, then put the tank back in the appliance (fig. 5);

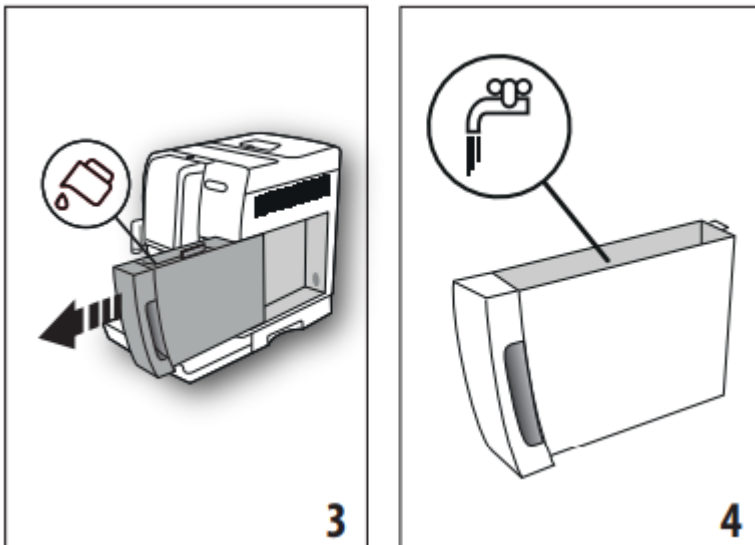

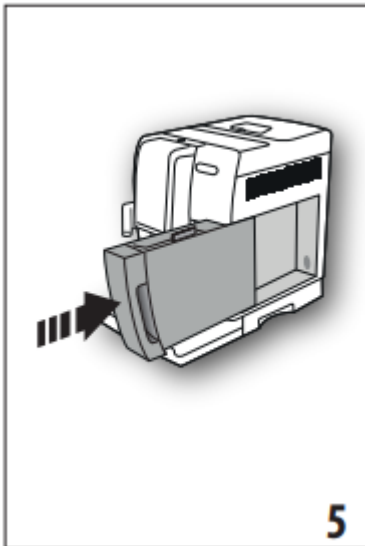

4. "INSERT WATER SPOUT": Check that the hot water spout (D6) is inserted on the connection nozzle (A8) (fig. 6) and place a container holding a minimum of 100 ml underneath (fig. 7);

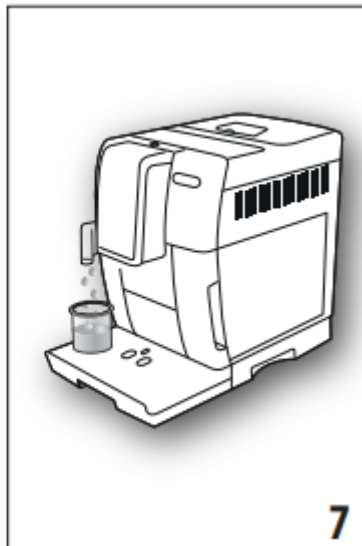
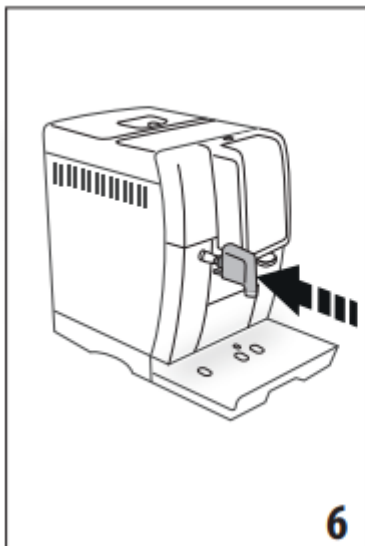

5. "WATER CIRCUIT EMPTY" "PRESS OK TO START": press to confirm. The appliance delivers hot water from the spout (fig. 8) then goes off automatically.



The coffee machine is now ready for normal use.

Please note!

- The first time you use the appliance, you need to make 4-5 cappuccinos before it starts to give satisfactory results.
- When making the first 5-6 cappuccinos, it is normal to hear the noise of boiling water. After this, the noise becomes less.
- To improve the performance of your appliance, we recommend installing a water softener filter (D7). If your model is not provided with a filter, you can request one from De'Longhi Customer Services.

TURNING THE APPLIANCE ON

Please note!

Before turning the appliance on, make sure the main switch (A22) is pressed (fig. 2).

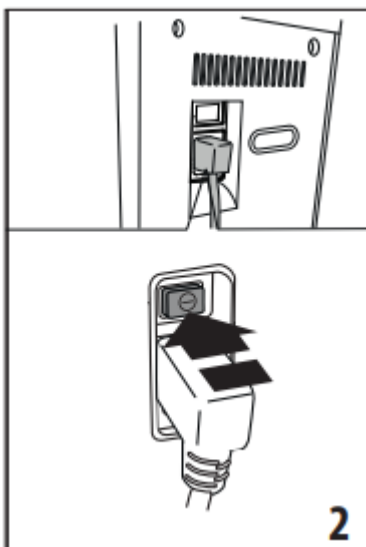

Each time the appliance is turned on, it performs an automatic preheat and rinse cycle.

- To turn the appliance on, press the  button (A15) (fig. 8). The message "HEATING UP UNDERWAY" "PLEASE WAIT" appears on the display.



- When heating is complete, the message changes to: "RINSING UNDERWAY" "PLEASE WAIT". As well as heating the boiler, this also heats the internal circuits by circulating hot water.

The appliance is ready for use when the main screen (homepage) appears.

TURNING THE APPLIANCE OFF

Whenever the coffee machine is turned off after being used to make coffee, it performs an automatic rinse cycle.

To turn the appliance off, press the  button (A15) (fig. 8)

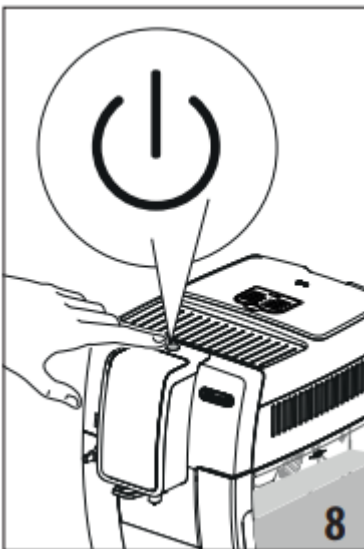

The message "TURNING OFF UNDERWAY" "PLEASE WAIT" appears on the display, then (if envisaged) the appliance performs a rinse cycle and goes off (standby).

Please note!

If you will not be using the appliance for some time, unplug from the mains socket:

first turn the appliance off by pressing the button (fig. 8);



release the main switch (A22) at the back of the appliance (fig. 2).



Important! Never press the main switch while the appliance is on.

MENU SETTINGS

Access the settings menu

1. Press the "  " button (C3) to enter the menu;

2. Scroll through the menu items by pressing **Next >** until the required items is displayed;
3. Press the menu item you want to select.

Exit the menu

When you have made the adjustments, press **Esc** until you are back on the homepage.

Rinse

Use this function to deliver hot water from the coffee spouts (A9) and hot water spout (D6), if inserted, to clean and heat the appliance's internal circuit.

1. Place a container with a minimum capacity of 100ml under the coffee and hot water spouts (fig. 8).



2. A few seconds after the "RINSING" item has been selected, hot water is delivered first from the coffee spouts and then from the hot water spout (if inserted) which cleans and heats the appliance's internal circuit (fig. 7).

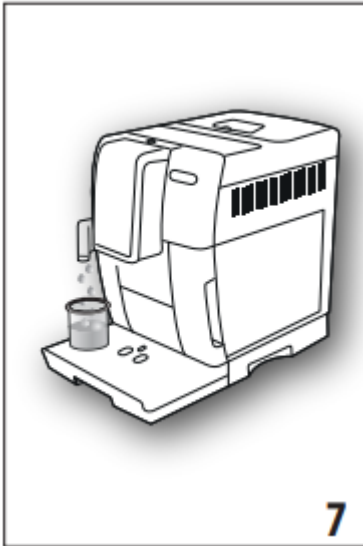

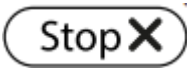
3. To stop rinsing, press  or wait for rinsing to stop automatically.

Please note!

- If the appliance is not used for more than 3-4 days, when you turn it on again, we strongly recommend performing 2/3 rinses before use;
- After cleaning, it is normal for the grounds container (A11) to contain water.

Descaling

For instructions on descaling.

Water filter

For instructions on how to install the filter (D7).





Beverages settings

In this section, you can consult your customised settings and, if you wish, reset the default values for each beverage and each profile.

1. Once in the settings menu, press "DRINK SETTINGS". The values for the first beverage appear on the display;

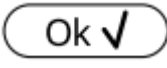
2. The values are displayed on vertical bars. The default value is indicated by the  symbol, while the current value is highlighted by the solid part of the vertical bar;

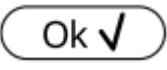
3. To go back to the settings menu, press . To scroll and display the beverages, press ;

4. To reset the default values for the beverage displayed, press ;
5. "CONFIRM RESET?": to confirm, press  (to cancel, press );
6. "VALORI FABBRICA""IMPOSTATI": press . The beverage has been reset to the default values. Proceed with the other beverages or go back to the homepage by pressing  twice.



Please note!

To change the beverages in another profile, go back to the homepage, select the required profile and repeat the procedure.

Auto-off (standby)

Auto-off can be set so that the appliance goes off after 15 or 30 minutes, or 1, 2 or 3 hours.

To programme Auto-off, proceed as follows:

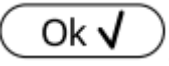
1. Press "AUTO-OFF";
2. Select the required time interval by pressing the selection arrows  (increase) or  (decrease);
3. To confirm, press .

Auto-off is programmed.

Energy saving

Use this function to enable or disable energy saving. When enabled, the function reduces energy consumption in compliance with European regulations. To disable or enable "Energy Saving", proceed as follows:

1. Press "ENERGY SAVING" to disable () or enable () the function;

The corresponding symbol (B2) appears on the top bar of the homepage to indicate that the function has been enabled.

Please note: If "Energy Saving" is active, you may have to wait a few seconds before delivery.

Coffee temperature

To modify the temperature of the water used to make the coffee, proceed as follows:

1. Press "COFFEE TEMPERATURE". The selectable values appear on the display (B1) (the current value is underlined);
2. Press the value you want to set (LOW, MEDIUM, HIGH, MAXIMUM).

Water hardness

Set language

To modify the language of the display, proceed as follows:

1. Press "SET LANGUAGE";
2. Press the flag corresponding to the language you want to set (press to display all the languages available).

Beep



This enables or disables the beep emitted by the machine each time an icon is pressed or an accessory is inserted/removed. To disable or enable the beep, proceed as follows:

1. Press "BEEP" to disable () or enable () the function;

Bluetooth

This function enables or disables the protection PIN to connect to the appliance from a device.

1. Press "BLUETOOTH". The serial number of the machine (19 digits) and a 4 digit number (PIN) appear on the display (B1);

2. Press () to enable or () to disable the request for the PIN when you connect via the App;



The preset PIN is "0000". You are recommended to customise the PIN directly from the APP.

Please note! The serial number of the appliance, visible in the "Bluetooth" function, enables it to be identified unambiguously when an association is created with the APP.

Default values

This resets all menu settings and programmed quantities for all profiles back to the default values (with the exception of the language which remains as set).

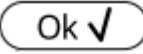
To reset the default values, proceed as follows:

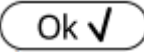
1. Press "DEFAULT VALUES". "DEFAULT VALUES" is displayed. Press  to confirm (or press  to cancel the operation);
2. "DEFAULT VALUES SET": press  to confirm.

Statistics

This displays statistics relating to the machine. To view the statistics, proceed as follows:

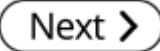
1. Press "STATISTICS" and check all the statistics by scrolling through the items using .

Customise profile

To customise the icon of the current profile, proceed as follows:

1. Press "CUSTOMISE PROFILE";
2. Press the desired icon. On the homepage, the top band is displayed with the colour of the icon.

CLEANING

Cleaning the machine

The following parts of the machine must be cleaned regularly:

- the appliance's internal circuit;
- coffee grounds container (A11);
- drip tray (A15), condensate tray (A10), drip tray grille (A14) and tray full indicator (A13);
- water tank (A17);
- coffee spouts (A9);
- pre-ground coffee funnel (A4);
- infuser (A20), accessible after opening the infuser door (A19);
- milk container (E);
- hot water connection nozzle (A8);
- touch screen (B).

Important!

- Do not use solvents, abrasive detergents or alcohol to clean the coffee machine. With De'Longhi superautomatic coffee machines, no chemical products are required for cleaning purposes.

- None of the components of the appliance can be washed in a dishwasher with the exception of the drip tray grille (A14) and milk container (E).
- Do not use metal objects to remove encrustations or coffee deposits as they could scratch metal or plastic surfaces.

Cleaning the internal circuit

If the appliance is not used for more than 3/4 days, before using it again, we strongly recommend switching it on and:

- performing 2/3 rinse cycles by selecting the "Rinse" function;
- delivering hot water for a few seconds.

Please note! After cleaning, it is normal for the grounds container (A11) to contain water.

Cleaning the coffee grounds container

When "EMPTY GROUNDS CONTAINER" appears on the display, the grounds container must be emptied and cleaned. The appliance cannot be used to make coffee until you have cleaned the grounds container (A11). Even if not full, the empty grounds container message is displayed 72 hours after the first coffee has been prepared. For the 72 hours to be calculated correctly, the machine must never be turned off with the main switch (A22).

Important! Danger of scalding

If you make a number of cappuccinos one after the other, the metal cup tray (A12) becomes hot. Wait for it to cool down before touching it and handle it from the front only.

To clean (with the machine on):

1. Remove the drip tray (A15) (fig. 22), empty and clean.

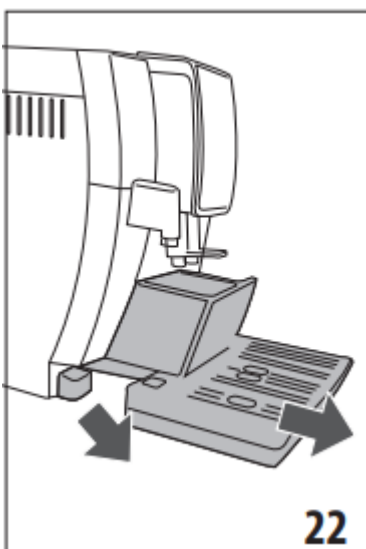

2. Empty the grounds container (A11) and clean thoroughly to remove all residues left on the bottom. This can be done using the spatula on the brush (D5) provided.

3. Check the condensate tray (A10) (red) and empty if necessary.

Important! When removing the drip tray, the grounds container must be emptied, even if it contains few grounds. If this is not done, when you make the next coffees, the grounds container may fill up more than expected and clog the machine.

Cleaning the drip tray and condensate tray

Important! The drip tray (A15) is fitted with a level indicator (A13) (red) showing the amount of water it contains (fig. 23). Before the indicator protrudes from the cup tray (A12), the drip tray must be emptied and cleaned, otherwise the water may overflow the edge and damage the appliance, the surface it rests on or the surrounding area.

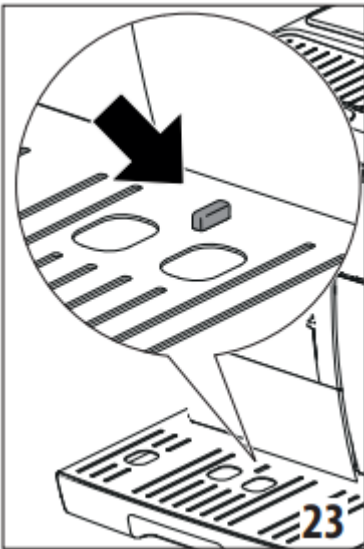

To remove the drip tray, proceed as follows:

1. Remove the drip tray and coffee grounds container (A11) (fig. 22);

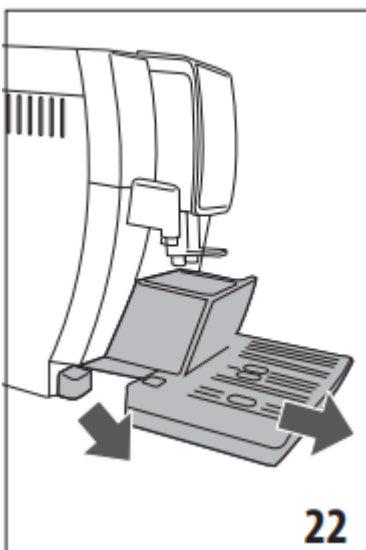

2. Remove the cup tray (A12) and drip tray grille (A14), then empty the drip tray and grounds container and wash all components.

3. Check the condensate tray (A15) (red) and empty if necessary;
4. Put the drip tray complete with grille and grounds container back in the appliance.

Cleaning the inside of the coffee machine

Danger of electric shock!

Before cleaning internal parts, the machine must be turned off and unplugged from the mains power supply. Never immerse the machine in water.

1. Check regularly (about once a month) that the inside of the appliance (accessible after removing the drip tray (A15)) is not dirty. If necessary, remove coffee deposits with the brush (D5) supplied and a sponge.
2. Remove all residues with a vacuum cleaner (fig. 24).

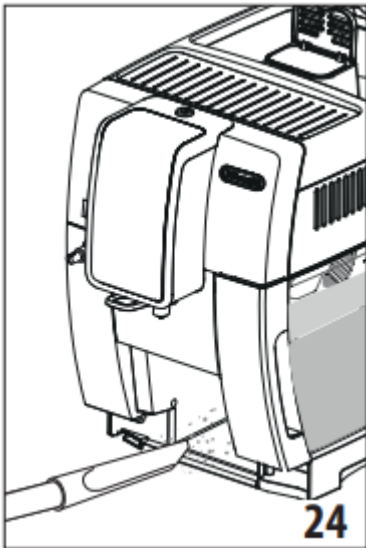

Cleaning the water tank

1. Clean the water tank (A17) regularly (about once a month) and whenever the water softener filter (D7) (if installed) is replaced with a damp cloth and a little mild washing up liquid. Rinse thoroughly before filling the tank and putting it back in the appliance;
2. Remove the filter (if installed) and rinse with running water;
3. Replace the filter (if installed), fill the tank with fresh water and replace;
4. (Models with water softener filter only) Deliver about 100ml of hot water to reactivate the filter.

Cleaning the coffee spouts

1. Clean the coffee spouts (A9) regularly with a sponge or cloth (fig. 25A);

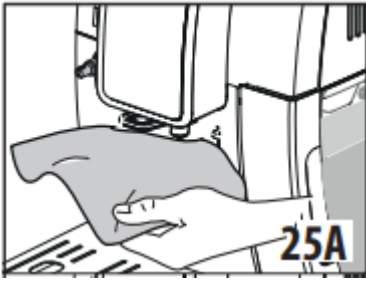

2. Check the holes in the coffee spouts are not blocked. If necessary, remove coffee deposits with a toothpick (fig. 25B).

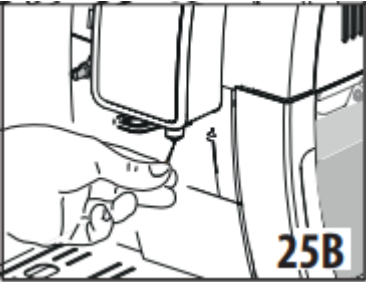

Cleaning the pre-ground coffee funnel

Check regularly (about once a month) that the pre-ground coffee funnel (A4) is not blocked. If necessary, remove coffee deposits with the brush (D5) supplied.

Cleaning the infuser

The infuser (A20) must be cleaned at least once a month.

Important! The infuser cannot be removed when the machine is on.

1. Make sure the machine is correctly turned off;
2. Remove the water tank (A17) (fig. 3);

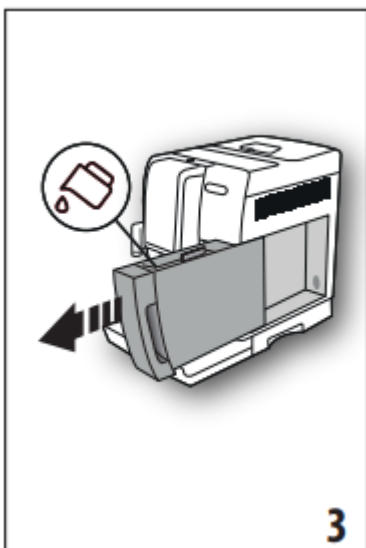

3. Open the infuser door (A19) (fig. 26) on the right side of the appliance;



4. Press the two coloured release buttons inwards and at the same time pull the infuser outwards (fig. 27);

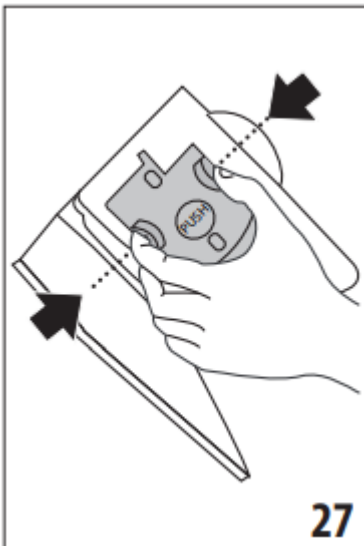

5. Soak the infuser in water for about 5 minutes, then rinse under the tap;

Important! RINSE WITH WATER ONLY NO WASHING UP LIQUID - NO DISH WASHER

Clean the infuser without using washing up liquid as it could be damaged.

6. Use the brush (D5) to remove any coffee residues left in the infuser housing, visible through the infuser door;

7. After cleaning, replace the infuser by sliding it onto the internal support (fig. 28), then push the PUSH symbol fully in until it clicks into place;

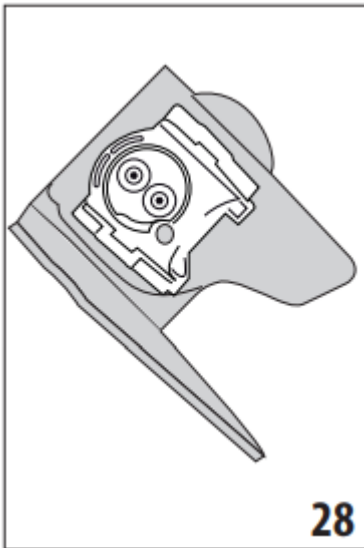

Please note! If the infuser is difficult to insert, before insertion, adapt it to the right size by pressing the two levers shown in fig. 29.

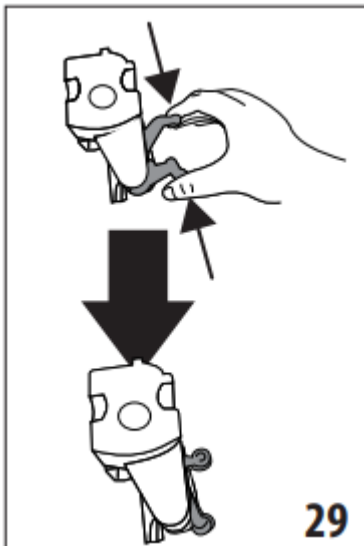

8. Once inserted, make sure the two coloured buttons have snapped out (fig. 30);

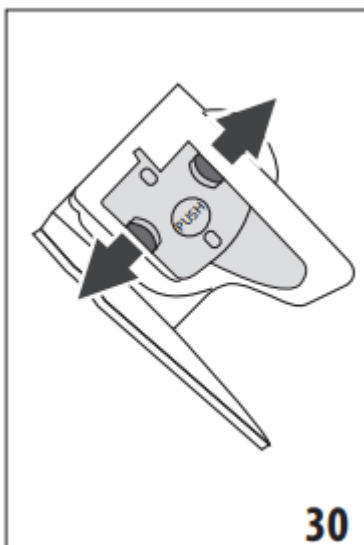

9. Close the infuser door;
10. Put the water tank back.

Cleaning the milk container

To keep the frother efficient, clean the milk container every two days as described below.

1. Remove the lid (E2);
2. Remove the milk spout (E5) and intake tube (E4) (fig. 31);
3. Turn the froth adjustment dial (E1) anticlockwise to the "INSERT" position (fig. 31) and pull it off upwards;

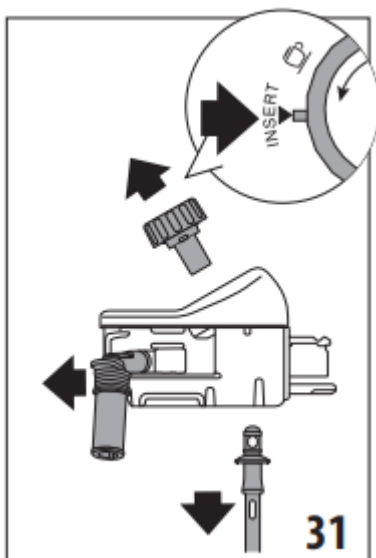

4. Wash all the components thoroughly with hot water and mild washing-up liquid. All components are dishwasher safe, but must be placed in the top basket of the dishwasher. Make sure there are no milk residues on the hollow and groove under the dial (fig. 32). If necessary, scrape the groove with a toothpick;

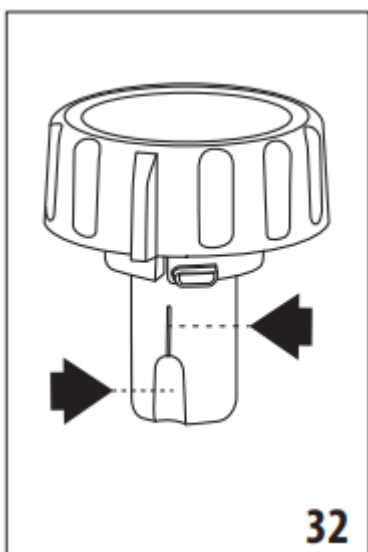

5. Rinse inside the froth adjustment dial seat with running water (fig. 33);

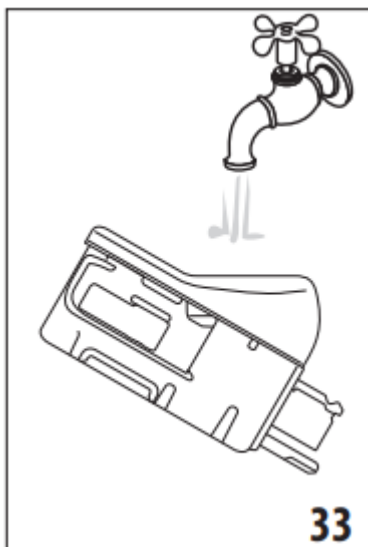

6. Check that the intake tube and spout are not clogged with milk residues;

7. Replace the dial (in correspondence to the word "INSERT"), spout and milk intake tube;

8. Place the lid back on the milk container (E2).







Cleaning the hot water nozzle

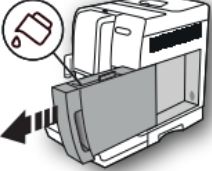
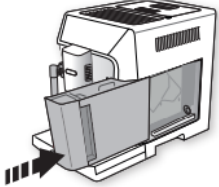
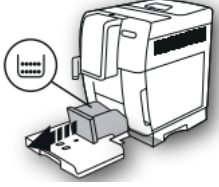
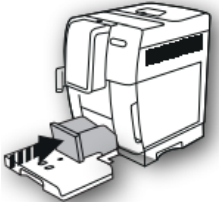

Each time you prepare milk, clean the connection nozzle (A8) with a sponge to remove milk residues from the gaskets (fig. 21).



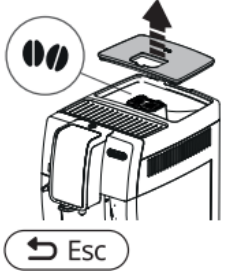

DISPLAYED MESSAGES

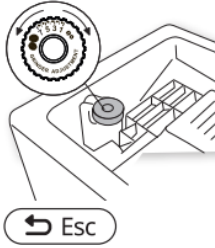
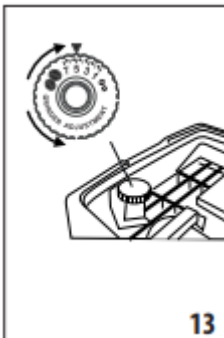



DISPLAYED MESSAGE	POSSIBLE CAUSE	REMEDY
<p>FILL TANK WITH FRESH WATER</p> 	<p>Insufficient water in the tank (A17).</p>	<p>Fill the tank with water and/or insert it correctly, pushing it as far as it will go until it clicks into place.</p>
<p>INSERT WATER TANK</p> 	<p>The tank (A17) is not correctly in place.</p>	<p>Insert the tank correctly and press as far as it will go.</p>
<p>EMPTY GROUNDS CONTAINER</p> 	<p>The grounds container (A11) is full.</p>	<p>Empty the grounds container and drip tray (A15), clean and put back in the appliance. Important: when removing the drip tray, the grounds container MUST be emptied, even if it contains few grounds. If this is not done, when you make the next coffees, the grounds container may fill up more than expected and clog the machine.</p>
<p>INSERT GROUNDS CONTAINER</p> 	<p>After cleaning, the grounds container (A11) has not been replaced.</p>	<p>Remove the drip tray (A15) and insert the grounds container.</p>
<p>ADD GROUND COFFEE MAX. ONE MEASURE</p>	<p>The pre-ground coffee function has been selected</p>	<p>Place pre-ground coffee in the funnel (fig. 12) and repeat delivery</p>

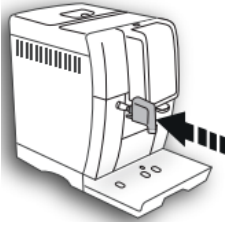
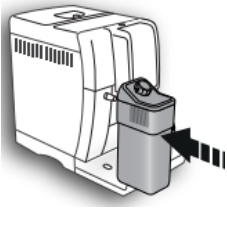
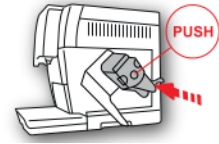







	<p>without placing any pre-ground coffee in the funnel (A4).</p>	
<p>ADD GROUND COFFEE MAX. ONE MEASURE</p> 	<p>A LONG coffee with pre-ground coffee has been requested</p>	<p>Place pre-ground coffee in the funnel (A4) (fig. 12) and press the selector corresponding to "OK" to continue and complete delivery</p> 
<p>FILL BEANS CONTAINER</p> 	<p>The coffee beans have run out.</p>	<p>Fill the beans container (A4) (fig. 10)</p> 
	<p>The pre-ground coffee funnel (A4) is clogged.</p>	<p>Empty the funnel with the help of the brush (D5)</p>
<p>GROUND TOO FINE. ADJUST MILL</p>	<p>The grinding is too fine and the coffee is delivered too slowly or not at all.</p>	<p>Repeat coffee delivery and turn the grinding adjustment dial (A5) (fig. 13) one click clockwise towards "7" while the coffee mill is in operation. If after making</p>



		<p>at least 2 coffees delivery is still too slow, repeat the correction procedure, turning the grinding adjustment dial another click until delivery is correct. If the problem persists, make sure the water tank (A17) is fully inserted.</p> 
	<p>If the water softener filter (D7) is present, an air bubble may have been released inside the circuit, obstructing delivery.</p>	<p>Insert the hot water spout (D6) in the appliance and deliver a little water until the flow becomes regular.</p>
<p>SELECT A Milder TASTE OR REDUCE COFFEE AMOUNT</p>  	<p>Too much coffee has been used.</p>	<p>Select a milder taste by pressing the "AROMA" button (C5) or reduce the quantity of ground coffee (maximum 1 measure).</p>
<p>INSERT WATER SPOUT</p>	<p>The hot water spout (D6) is not inserted or is inserted incorrectly</p>	<p>Insert the water spout as far as it will go.</p>



		
<p>INSERT MILK CONTAINER</p> 	<p>The milk container (E) is not inserted correctly.</p>	<p>Insert the milk container, pushing it as far as it will go.</p>
<p>INSERT INFUSER ASSEMBLY</p> 	<p>The infuser (A20) has not been replaced after cleaning.</p>	<p>Insert the infuser</p>
<p>WATER CIRCUIT EMPTY PRESS OK TO START</p> 	<p>The water circuit is empty</p>	<p>Press the selector corresponding to "OK" to deliver water from the spout (D6) until it flows out normally. If the problem persists, make sure the water tank (A17) is fully inserted.</p>
<p>PRESS OK TO CLEAN OR TURN DIAL</p>	<p>The milk container has been inserted with the froth adjustment dial (E1) in the CLEAN position.</p>	<p>To proceed with the CLEAN function, press the selector corresponding to "OK", or turn the froth adjustment dial to one of the milk positions.</p>

 <p>Ok ✓</p>		
<p>TURN MILK FROTH ADJUSTMENT DIAL TO CLEAN POSITION</p>  <p>↩ Esc</p>	<p>Milk has been delivered recently and the tubes inside the milk container (E) must be cleaned.</p>	<p>Turn the froth adjustment dial (E1) to CLEAN (fig. 19).</p>  <p>19</p>
<p>TURN FROTH ADJUSTMENT DIAL</p> 	<p>The milk container has been inserted with the froth adjustment dial (E1) in the CLEAN position.</p>	<p>Turn the dial to the required froth position.</p>
<p>DESCALING NEEDED PRESS OK TO START (~45MIN)</p>  <p>↩ Esc</p> <p>Ok ✓</p>	<p>The machine must be descaled.</p>	<p>Press the selector corresponding to "OK" to start descaling or "ESC" to descale later.</p>

<p>REPLACE WATER FILTER PRESS OK TO START</p>   	<p>The water softener filter (D7) is exhausted.</p>	<p>Press the selector corresponding to "OK" to replace or remove the filter, or "ESC" to carry out the procedure later.</p>
<p>GENERAL ALARM: REFER TO USER MANUAL / APP</p> 	<p>The inside of the appliance is very dirty</p>	<p>Clean the inside of the appliance thoroughly. If the message is still displayed after cleaning, contact a customer service centre.</p>
	<p>The tubes inside the milk container (E) must be cleaned.</p>	<p>Turn the froth adjustment dial (E1) to CLEAN (fig. 19).</p> 
	<p>Reminds you the filter (D7) must be replaced.</p>	<p>Replace the filter or remove it .</p>
	<p>The machine must be descaled.</p>	<p>The appliance may request descaling cycles at very short intervals. This is normal and due to the appliance's advanced control system.</p>
		<p>disable the function,</p>



	<p>Energy saving is enabled.</p>	
	<p>The appliance is connected to a device via bluetooth.</p>	
<p>CLEANING UNDERWAY PLEASE WAIT</p>	<p>The appliance has detected impurities in its internal circuits.</p>	<p>Wait for the appliance to be ready for use again and reselect the required beverage. Contact Customer Services if the problem persists.</p>



TROUBLESHOOTING

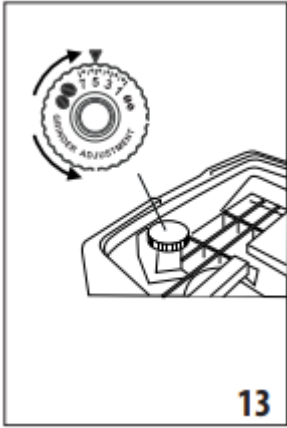

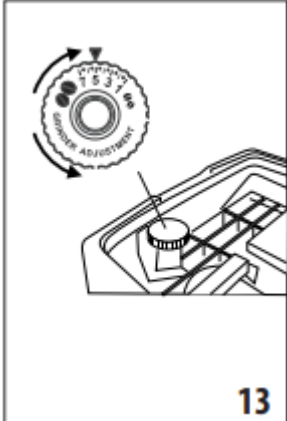
PROBLEM	POSSIBLE CAUSE	REMEDY
The coffee is not hot.	The cups were not preheated.	Warm the cups by rinsing them with hot water (Please note: you can use the hot water function).
	The infuser has cooled down because 2/3 minutes have elapsed since the last coffee was made.	Before making the coffee, heat the infuser by rinsing using the rinse function.
	A low coffee temperature is set.	Set a hotter coffee temperature in the menu.
The coffee is weak or not creamy enough.	The coffee is ground too coarsely.	Turn the grinding adjustment dial (A5) one click anticlockwise towards "1" while the coffee mill is in operation (fig. 13). Continue one click at a time until coffee delivery is satisfactory. The effect is only visible after delivering 2 coffees .
		 <p style="text-align: right;">13</p>
	The coffee is unsuitable.	Use coffee for espresso machines.
	The coffee is not fresh.	The coffee pack has been opened for too long and has lost its taste.

<p>The coffee is delivered too slowly or a drop at a time.</p>	<p>The coffee is ground too finely.</p>	<p>Turn the grinding adjustment dial (A5) one click clockwise towards "7" while the coffee mill is in operation (fig. 13). Continue one click at a time until coffee delivery is satisfactory. The effect is only visible after delivering 2 coffees.</p>  <p style="text-align: right;">13</p>
<p>Coffee does not come out of one or both of the spouts.</p>	<p>The coffee spouts (A9) are blocked.</p>	<p>Clean the spouts with a toothpick (fig. 25B).</p>  <p style="text-align: right;">25B</p>
<p>The appliance will not make coffee</p>	<p>The appliance has detected impurities in its internal circuits. "Cleaning underway" is displayed.</p>	<p>Wait for the appliance to be ready for use again and reselect the required beverage. Contact Customer Services if the problem persists.</p>
<p>The appliance does not come on</p>	<p>The power cord connector (D7) is not inserted correctly.</p>	<p>Insert the connector as far as it will go in the socket at the back of the appliance (fig. 1).</p>

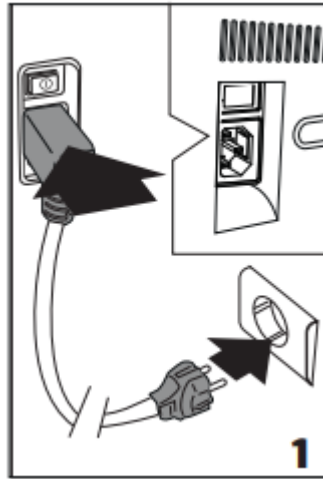

It is not plugged into the mains socket.

Plug into the mains socket (fig. 1).

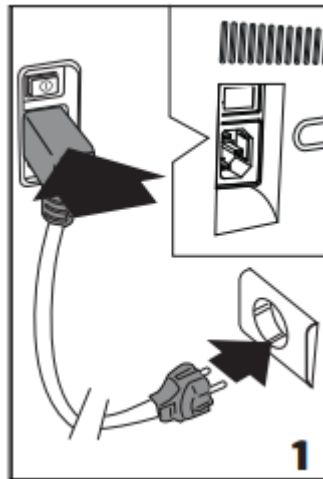

The main switch (A22) is not turned on.

Press the main switch (fig. 2).

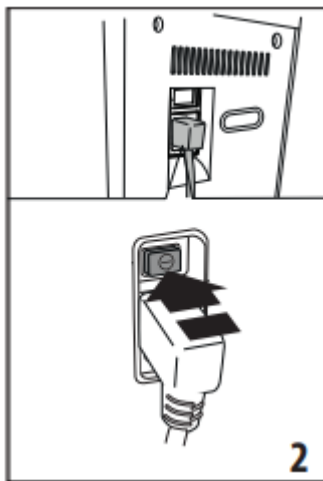

The infuser cannot be extracted	The appliance has not been turned off correctly	Turn the appliance off by pressing the  button (A15).
At the end of descaling, the appliance requests a third rinse	During the two rinse cycles, the water tank (A17) has not been filled to the MAX level	Follow the instructions displayed by the appliance, but first empty the drip tray (A15) to avoid the water overflowing.
Milk does not flow from the milk spout(E5)	The milk container (E) lid (E2) is dirty	Clean the milk container lid.
The milk contains large bubbles and squirts out of the milk spout (E5) or there is little froth	The milk is not cold enough or is not semi-skimmed or skimmed.	Use skimmed or semi-skimmed milk at refrigerator temperature (about 5° C). If the result is not as expected, try a different brand of milk.
	The froth adjustment dial (E1) is incorrectly adjusted.	
	The milk container lid (E2) or froth adjustment dial (E1) are dirty	Clean the milk container lid and dial.
	The hot water connection nozzle (A8) is dirty	Clean the connection nozzle.
The machine emits noises or small puffs of steam while not in use	The machine is ready for use, or has recently been turned off, and condensate is dripping into the hot vaporiser	This is part of normal operation. To limit the phenomenon, empty the drip tray.

Warning

This content is compiled from multiple sources and is provided for reference purposes only. It may not be complete or fully applicable to all situations. If you are unable to resolve your issue, please contact the product manufacturer or an authorized service provider for official support.

Document generated by [ManualsFile](#)

