SAMSUNG

User guide

Gaming Monitor

S25HG40*E
S27HG40*E
S27HG61*S
S27HG70*S
S32HG73*S
S27HG80*S
S32HG80*S
S27HG80*E
S32HG80*E

The colour and the appearance may differ depending on the product, and the content in the manual is subject to change without prior notice to improve the performance.

© Samsung

Samsung owns the copyright for this manual.

Use or reproduction of this manual in parts or entirety without the authorisation of Samsung is prohibited.

Trademarks other than that of Samsung are owned by their respective owners.

Table of contents

Before Using the Product

Safety Precautions	**4**
Electricity and Safety	4
Installation	5
Operation	6
Cleaning	**8**
Correct posture to use the product	**9**

Product Overview

Function Key Guide	**11**
Ports	**12**

Installation

Attaching the Stand	**13**
Precautions for moving the product	15
Checking the space around the product	16
Adjusting the Product Tilt and Height	16
Rotating the Product	18
Wall Mount Kit Specifications (VESA)	20
Installing the Software	**21**
Samsung Display Manager	21
Driver Installation	21

Connections

Read below before connecting the product.	**22**
Connecting and Using a PC	**22**
Connection Using the HDMI Cable	22
Connection Using an DP Cable	22
Connecting to headphones or earphones	23
Connection Using the USB Type-C Cable	23
Connecting the Product to a PC as a USB HUB	23
Connecting the Power	24
Tidying Up the Cables	**25**
Setting Optimum Resolution	**26**

Configuring Menu Settings

Game	**27**
Picture	**29**
OnScreen Display	**32**
System	**32**
Support	**36**

Troubleshooting

Requirements Before Contacting Samsung Customer Service Centre	**37**
Check the following.	**37**
Installation issue (PC mode)	37
Screen issue	38
Sound issue	39
Source device issue	39
Other issue	39

Table of contents

Specifications

General	40
List of graphic cards supporting HDR10	42
Licences & Other Information	42
Standard Signal Mode Table	43

Appendix

Responsibility for the Pay Service (Cost to Customers)	47
FreeSync (for AMD graphics card)	48
Adaptive-Sync (for NVIDIA graphics card)	49

Before Using the Product

Safety Precautions

Warning

A serious or fatal injury may result if instructions are not followed.

Caution

Personal injury or damage to properties may result if instructions are not followed.

CAUTION			
RISK OF ELECTRIC SHOCK. DO NOT OPEN.			
CAUTION: TO REDUCE THE RISK OF ELECTRIC SHOCK, DO NOT REMOVE COVER (OR BACK). THERE ARE NO USER SERVICEABLE PARTS INSIDE. REFER ALL SERVICING TO QUALIFIED PERSONNEL.			
	This symbol indicates that high voltage is present inside. It is dangerous to make any kind of contact with any internal part of this product.		AC voltage: Rated voltage marked with this symbol is AC voltage.
	This symbol indicates that this product has included important literature concerning operation and maintenance.		DC voltage: Rated voltage marked with this symbol is DC voltage.
	Class II product: This symbol indicates that a safety connection to electrical earth (ground) is not required. If this symbol is not present on a product with a mains lead, the product MUST have a reliable connection to protective earth (ground).		Caution. Consult instructions for use: This symbol instructs the user to consult the user manual for further safety related information.

Electricity and Safety

Warning

- Do not use a damaged power cord or plug, or a loose power socket.
- Do not use multiple products with a single power socket.
- Do not handle the power cord with a wet body part.
- Do not bend or pull the power cord with force. Be careful not to leave the power cord under a heavy object.
- Do not place the power cord or product near heat sources.
- Insert the power plug all the way in so it is not loose.
- Connect the power plug to a grounded power socket (type 1 insulated devices only).
- Clean any dust around the pins of the power plug or the power socket with a dry cloth.

Caution

Do not disconnect the power cord while the product is being used.

Only use the power cord provided with your product by Samsung. Do not use the power cord with other products.

Keep the power socket where the power cord is connected unobstructed.

The power cord must be disconnected to cut off power to the product when an issue occurs.

Hold the plug when disconnecting the power cord from the power socket.

Installation

Warning

DO NOT PLACE CANDLES, INSECT REPELLANTS OR CIGARETTES ON TOP OF THE PRODUCT.
DO NOT INSTALL THE PRODUCT NEAR HEAT SOURCES.

Do not install the product in poorly ventilated spaces such as a bookcase or closet.

Do not install the product on an unstable or vibrating surface (insecure shelf, sloped surface, etc.)

- The product may fall and become damaged or cause an injury.
- Using the product in an area with excess vibration may damage the product or cause a fire.

Do not expose the product to direct sunlight, heat, or a hot object such as a stove.

The product lifespan may be reduced or a fire may result.

Edible oil, such as soybean oil, can damage or deform the product. Do not install the product in a kitchen or near a kitchen counter.

Install the product at least 10cm away from the wall to allow ventilation.

Discard the plastic packaging that the product is packaged in, immediately after unpacking.

Plastic packaging material can cause suffocation if it is handled improperly.

Do not install the product in a vehicle or a place exposed to dust, moisture (water drips, etc.), oil, or smoke.

Caution

Do not set down the product on its front.

When installing the product on a cabinet or shelf, make sure that the bottom edge of the front of the product is not protruding.

- The product may fall and become damaged or cause an injury.
- Install the product only on cabinets or shelves of the right size.

Before assembling the product, place the product down on a flat and stable surface so that the screen is facing downwards.

In the same series, the colour can vary depending on the size.

Do not drop the product while moving.

Set down the product gently.

Product failure or personal injury may result.

Installing the product in an unusual place (a place exposed to a lot of fine dust, chemical substances, extreme temperatures or a significant presence of moisture, or a place where the product will operate continuously for an extended period of time) may seriously affect its performance.

Be sure to consult Samsung Customer Service Centre if you want to install the product at such a place.

Operation

Warning

There is a high voltage inside the product. Never disassemble, repair or modify the product yourself.

Contact Samsung Customer Service Centre for repairs.

Do not hang on to or climb on the product.

The product may tip over or fall, causing injury or death.

If the product is dropped or the outer case is damaged, turn off the power and disconnect the power cord. Then contact Samsung Customer Service Centre.

Continued use can result in a fire or electric shock.

Do not put heavy objects, toys or snacks on top of the product.

Hanging on to the product to get a toy or snack may cause heavy objects to fall or the product to tip over, resulting in injury or death.

Do not move the product by pulling the power cord or any cable.

Do not lift or move the product by pulling the power cord or any cable.

Ensure the vents are not blocked by tablecloths or curtains.

An increased internal temperature may cause a fire.

Do not insert metallic objects (chopsticks, coins, hairpins, etc) or objects that burn easily (paper, matches, etc) into the product (through the vent or input/output ports, etc).

Be sure to power off the product and disconnect the power cord when water or other foreign substances have entered the product. Then contact Samsung Customer Service Centre.

Do not place objects containing liquid (vases, pots, bottles, etc) or metallic objects on top of the product.

Be sure to power off the product and disconnect the power cord when water or other foreign substances have entered the product. Then contact Samsung Customer Service Centre.

Do not use liquid fumigators containing chemicals, such as mosquito repellent or air freshener, around the product.

If steam comes in contact with the product surface or enters the product, it may cause stains or malfunction.

To move the product, first disconnect all the cables from it, including the power cord.

If the product generates abnormal sounds, a burning smell or smoke, disconnect the power cord immediately and contact Samsung Customer Service Centre.

During a lightning or thunderstorm, power off the product and remove the power cord.

Do not drop objects on the product or apply impact.

If a gas leakage is found, do not touch the product or power plug. Also, ventilate the area immediately.

Caution

Do not put AC/DC adapters together.

Remove the plastic bag from the AC/DC adapter before you use it.

Do not let water enter the AC/DC adapter device or get the device wet.

- An electric shock or fire may result.
- Avoid using the product outdoors where it can be exposed to rain or snow.
- Be careful not to get the AC/DC adapter wet when you wash the floor.

Do not put the AC/DC adapter near to any heating apparatus.

Otherwise, a fire may result.

Do not hold the product upside-down or move it by holding the stand.

The product may fall and become damaged or cause an injury.

Do not use humidifiers or stoves around the product.

Do not touch the screen when the product has been turned on for an extended period of time as it will become hot.

Do not place heavy objects on the product.

Product failure or personal injury may result.

When using headphones or earphones, do not turn the volume too high.

Having the sound too loud may damage your hearing.

Leaving the screen fixed on a stationary image for an extended period of time may cause afterimage burn-in or defective pixels.

Set the screen to power-saving mode or moving-picture screen saver when not using the product for an extended period of time.

Disconnect the power cord from the power socket if you do not plan on using the product for an extended period of time (vacation, etc).

Dust accumulation combined with heat can cause a fire, electric shock or electric leakage.

Use the product at the recommended resolution and frequency.

Your eyesight may deteriorate.

Keep the AC/DC adapter in a well-ventilated area.

If you place the AC/DC power adapter hanging with the cord input facing upwards, water or other foreign substances could enter the Adapter and cause the Adapter to malfunction.

Make sure to rest the AC/DC power adapter flat on a table or the floor.

Looking at the screen too close for an extended period of time can deteriorate your eyesight.

Take a break for at least 5 minutes after using the product for1 hour.

Exercise caution when storing the remote control batteries and small accessories, so they are not swallowed.

If swallowed, consult a physician immediately.

Exercise caution when adjusting the product angle.

- Parts of the human body may become caught and could be injured.
- Tilting the product at an excessive angle may cause the product to fall and an injury may result.

Do not use or keep combustible spray or an inflammable substance near the product.

Cleaning

High-glossy models can develop white stains on the surface if an ultrasonic wave humidifier is used nearby.

― Contact your nearest Samsung Customer Service Centre if you want to clean the inside of the product (Service fee will be charged.)

Do not press the monitor screen. There is a risk of damaging it.

― Exercise care when cleaning as the panel and exterior of advanced LCDs are easily scratched.

― The product screen is vulnerable to fingerprints, as there is no protective film on it.

Take the following steps when cleaning.

1 Power off the product and PC.

2 Disconnect the power cord from the product.

― When removing the power cord, hold the plug. Never hold the plug with a wet body part. Otherwise, an electric shock may result.

3 Wipe the product with a clean, soft and dry cloth.

Wet a soft cloth in water, wing it out well, and then use the cloth to wipe the exterior of the product clean.

– Do not apply a cleaning agent that contains alcohol, solvent, or surfactant to the product.

– Do not spray water or detergent directly on the product.

4 Connect the power cord to the product when cleaning is finished.

5 Power on the product and PC.

Correct posture to use the product

Use the product in the correct posture as follows:

- Straighten your back.
- Allow a distance of 45 to 50cm in 2D mode between your eye and the screen, and look slightly downward at the screen.
- Keep your eyes directly in front of the screen.
- Adjust the angle so light does not reflect on the screen.
- Keep your forearms perpendicular to your upper arms and level with the back of your hands.
- Keep your elbows at about a right angle.
- Adjust the height of the product so you can keep your knees bent at 90 degrees or more, your heels attached to the floor, and your arms lower than your heart.
- Do the Eye excercises or blink frequently, then eye fatigue will be relieved.

Product Overview

― The colour and shape of parts may differ from what is shown. Specifications are subject to change without notice to improve quality.

― You can turn on the product with the ⏻ button, and then use the Function Key Guide. Function Key Guide appears when the ⏻ button is pressed while the product is On.

S25HG40*E / S27HG40*E

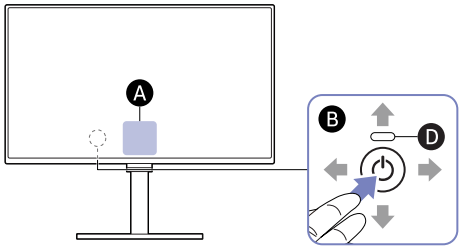

S27HG61*S / S27HG70*S / S32HG73*S

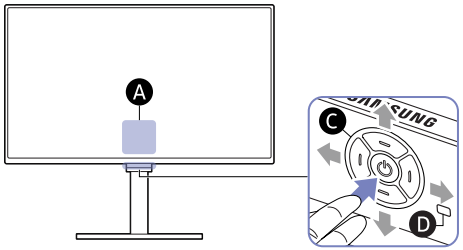

S27HG80*S / S32HG80*S

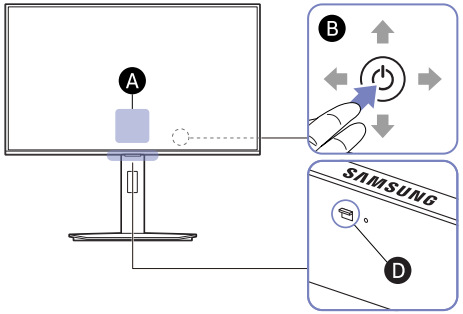

S27HG80*E / S32HG80*E

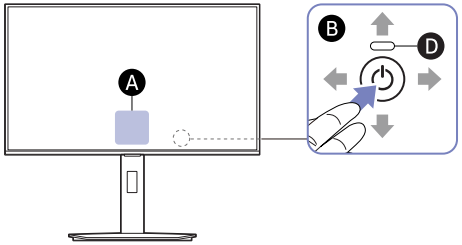

Location	Description
A	When the screen is on, press the ⏻ Button to display the Function Key Guide. ― See the Function Key Guide section. ― The location of the Function Key Guide may vary depending on the model.
B	⏻: Use this multi-directional button to turn on the power or navigate menus. ― ⬆ : UP / ⬇ : DOWN / ⬅ : LEFT / ➡ : RIGHT ― The location of the button may vary depending on the model.
C	5-Way Button: Multi directional button that helps navigate. ― ⬆ : DOWN(FRONT) / ⬇ : UP(REAR) / ⬅ : LEFT / ➡ : RIGHT
D	Power LED: This LED is power status indicator. ― You can select the power LED operation to be enabled or disabled on the menu screen. (⚙ → System → Power LED On)

Function Key Guide

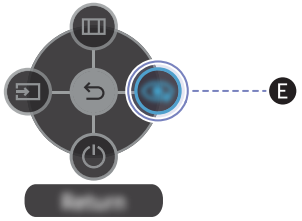

Location	Description
E	Custom Key • Custom Key is used to directly access the function set in Setup Custom Key. • Setup Custom Key ― Go to → System → Setup Custom Key and change the custom key.
	Displays the main on-screen menu.
	Changes the input source. A message will appear on the top left corner of the screen if the input source has been changed.
	Exits from the menu page.
	Turns off the product.

Ports

― The names, quantity, and locations of product may differ, depending on the model.

― The images shown below are for reference only and may differ from the colours and appearances of the actual product.

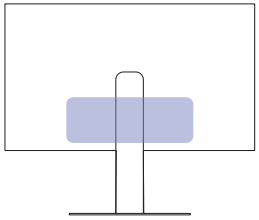

S25HG40*E / S27HG40*E

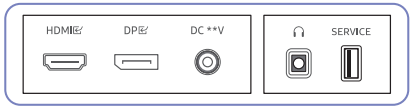

S27HG61*S / S27HG70*S / S32HG73*S

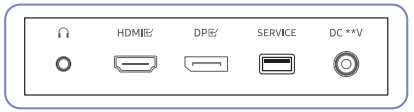

S27HG80*S / S32HG80*S

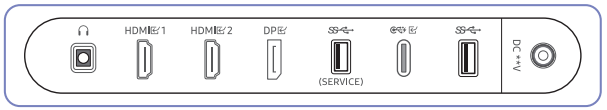

S27HG80*E / S32HG80*E

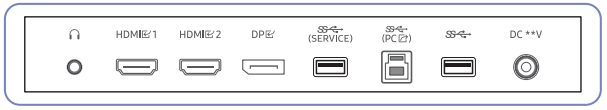

Port	Description
HDMI HDMI 1 HDMI 2	Connects to a source device using an HDMI cable.
DP	Connects to a PC using a DP cable.
	Connect to an audio output device such as headphones.
SERVICE	Used to update the software.
(SERVICE)	Connect to a USB device. Used to update the software.
	• Connects to a source device using a USB Type-C cable. When connecting a USB Type-C source device, make sure to use the USB Type-C 3.1 Gen2 10G cable so that the screen is displayed properly. ― Lower version cables do not support the video input function (Displayport ALT). • The USB Type-C port can be connected to a notebook or mobile device for charging. ― The S27HG80*S / S32HG80*S models support charging power of up to 98 W. Charging speed and whether or not charging is supported may differ, depending on the device connected to the product. ― We cannot guarantee that this product can charge all types of devices that have a USB Type-C port, because there are a wide variety of devices that come with USB Type-C ports on the market. ― Make sure your USB Type-C cable complies with the USB Power Delivery specification. A cable that does not comply with the specification may damage the device.
(PC)	Connects to a PC using a USB cable. ― This port can only connect to a PC.
	Connect to a USB device.
DC **V	Connects to the AC/DC adapter.

Installation

Attaching the Stand

― The colour and shape of parts may differ from what is shown. Specifications are subject to change without notice to improve quality.

― Disassembly is the reverse order of assembly.

Components

S25HG40*E / S27HG40*E / S27HG61*S / S27HG70*S / S32HG73*S

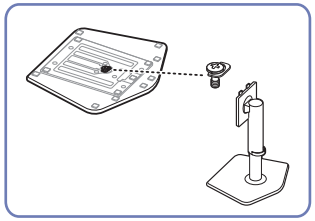

S27HG80*S / S32HG80*S / S27HG80*E / S32HG80*E

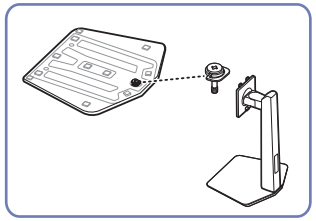

Instructions

S25HG40*E / S27HG40*E / S27HG61*S / S27HG70*S / S32HG73*S

1

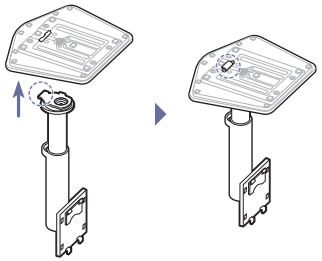

Put the stand base onto the stand neck as the direction shown in the figure. Check that the stand neck is firmly connected.

2

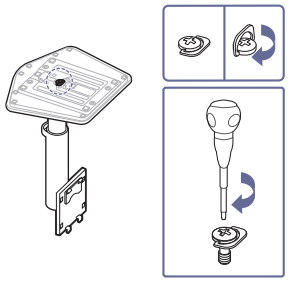

Tightly fasten the connecting screw at the bottom of the stand base.

3

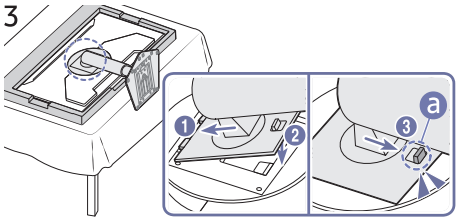

Push the assembled stand into the main body in the direction of the arrow as shown in the figure.

Confirm that the stand is tightly fastened. If ⓐ has not been fully lowered, lower it while holding it with your hand.

4

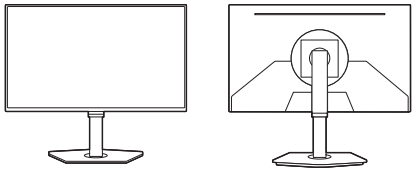

After installing the stand, place the product upright.

S27HG80*S / S32HG80*S / S27HG80*E / S32HG80*E

1

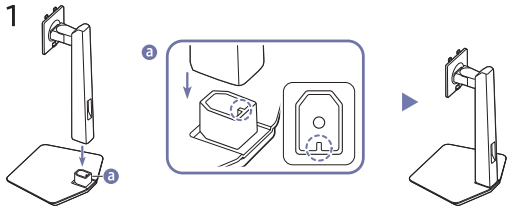

Check the direction of the arrow on the stand base.

Align the direction of the arrow on the stand base with the front direction of the stand neck, and then insert the stand neck from top to bottom.

2

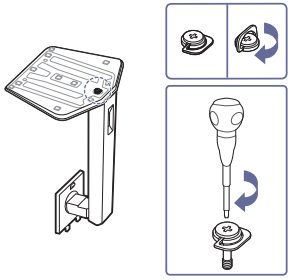

Tightly fasten the connecting screw at the bottom of the stand base.

3

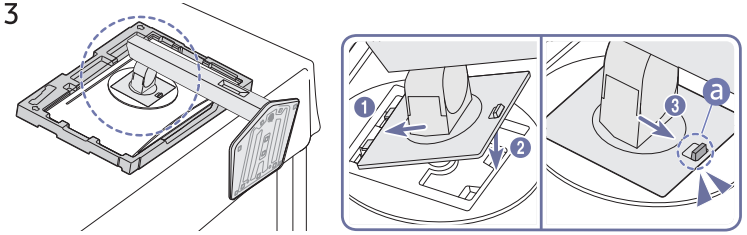

Push the assembled stand into the main body in the direction of the arrow as shown in the figure.

Confirm that the stand is tightly fastened. If ⓐ has not been fully lowered, lower it while holding it with your hand.

4

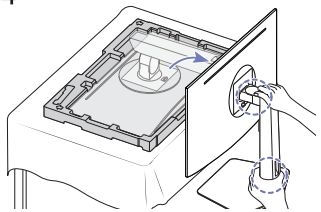

Stand up the monitor as shown in the figure.

5

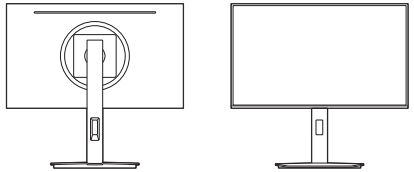

Stand assembly is complete.

Precautions for moving the product

― The colour and shape of parts may differ from what is shown. Specifications are subject to change without notice to improve quality.

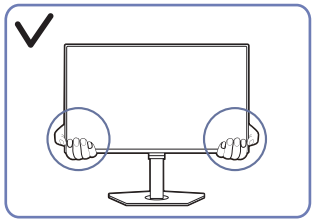

- Hold the lower corners or edges of the product when moving it.

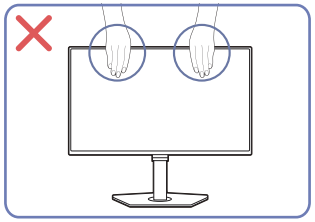

- Do not directly apply pressure on the screen.
- Do not hold the screen when moving the product.

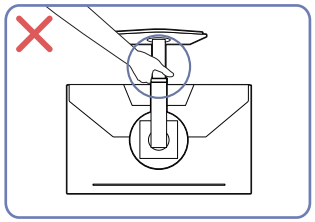

- Do not hold the product upside down only by the stand.

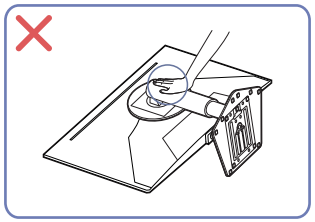

- Do not press down on the product. There is a risk of damaging the product.

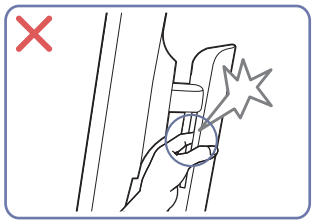

- Be careful not to get any body parts caught.

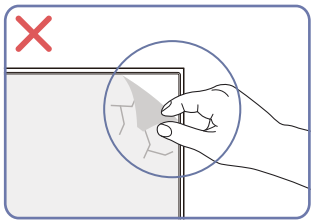

- Do not arbitrarily remove the panel film. If not observed, the warranty service may be restricted.

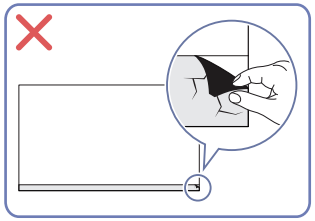

Checking the space around the product

Make sure to have enough space for ventilation when placing the product. An internal temperature rise may cause fire and damage the product. Maintain enough space around the product as shown in the diagram when installing the product.

― The exterior may differ depending on the product.

S25HG40*E / S27HG40*E / S27HG61*S / S27HG70*S / S32HG73*S

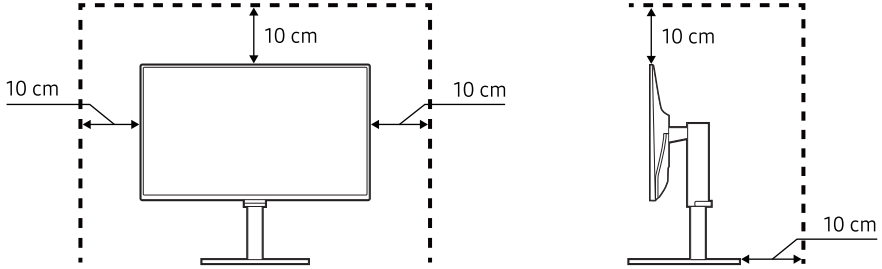

S27HG80*S / S32HG80*S / S27HG80*E / S32HG80*E

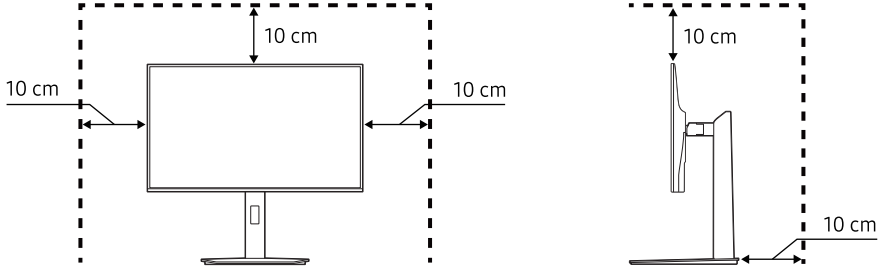

Adjusting the Product Tilt and Height

― The colour and shape of parts may differ from what is shown. Specifications are subject to change without notice to improve quality.

S25HG40*E / S27HG40*E / S27HG61*S / S27HG70*S / S32HG73*S

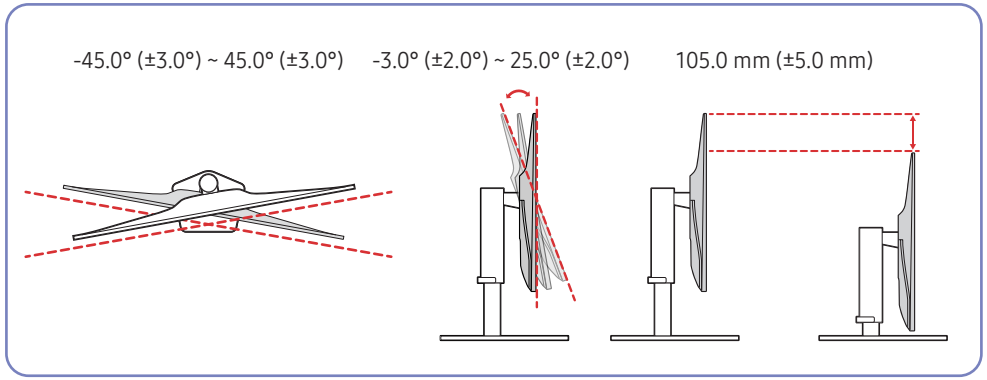

S27HG80*S / S32HG80*S / S27HG80*E / S32HG80*E

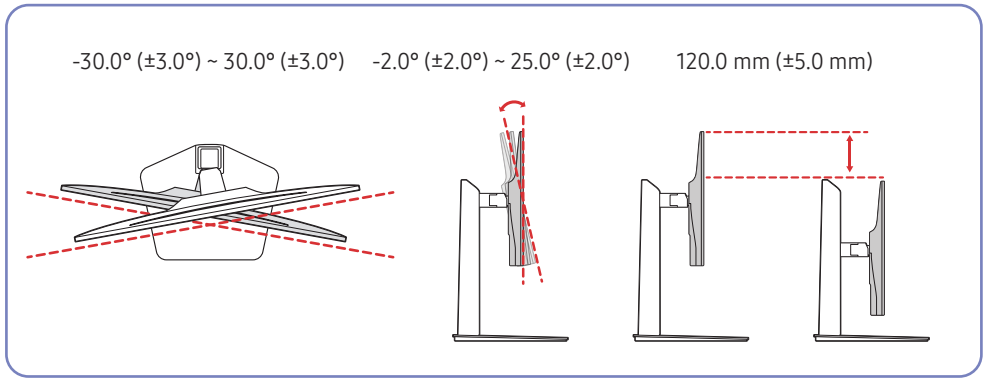

- The product tilt and height can be adjusted.
- Hold the top centre of the product and adjust the height carefully.
- When adjusting the stand height, you may hear a noise. This noise is generated because the ball inside the stand slides when the stand height is adjusted. It is a normal noise and not a product malfunction.
- When adjusting the left/right angles of the product, there may be a slight gap in the connection area of the stand base. This is normal and does not indicate a malfunction of the product.

Caution

― The colour and shape of parts may differ from what is shown. Specifications are subject to change without notice to improve quality.

S25HG40*E / S27HG40*E / S27HG61*S / S27HG70*S / S32HG73*S / S27HG80*S / S32HG80*S / S27HG80*E / S32HG80*E

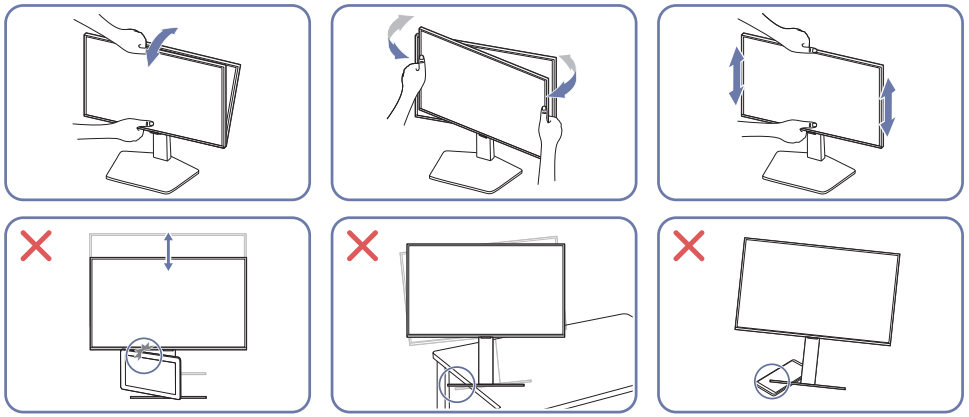

- Grasp the left and right sides of the monitor and adjust the swivel.
- Grasp the centre of the monitor and adjust the height.
- Do not hold the moving area of the stand when adjusting the tilt or height of the product. It may cause injury.
- When installing the product on a cabinet or shelf, make sure that the bottom edge of the front of the product is not protruding.
- Do not put an object around the lower part of the product. The product or object may get damaged when adjusting the product height.

After adjusting the product tilt and height, if the screen is not level, take the following actions.

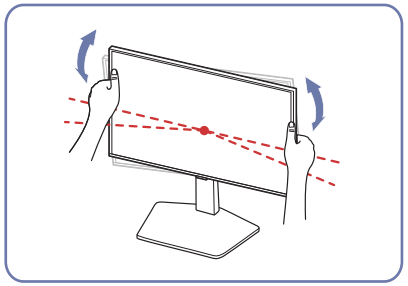

- Hold the bezel at both side edges and adjust the monitor angle until the screen becomes level. (Be careful not to directly hold the LCD display.)

Rotating the Product

― The colour and shape of parts may differ from what is shown. Specifications are subject to change without notice to improve quality.

S25HG40*E / S27HG40*E / S27HG61*S / S27HG70*S / S32HG73*S

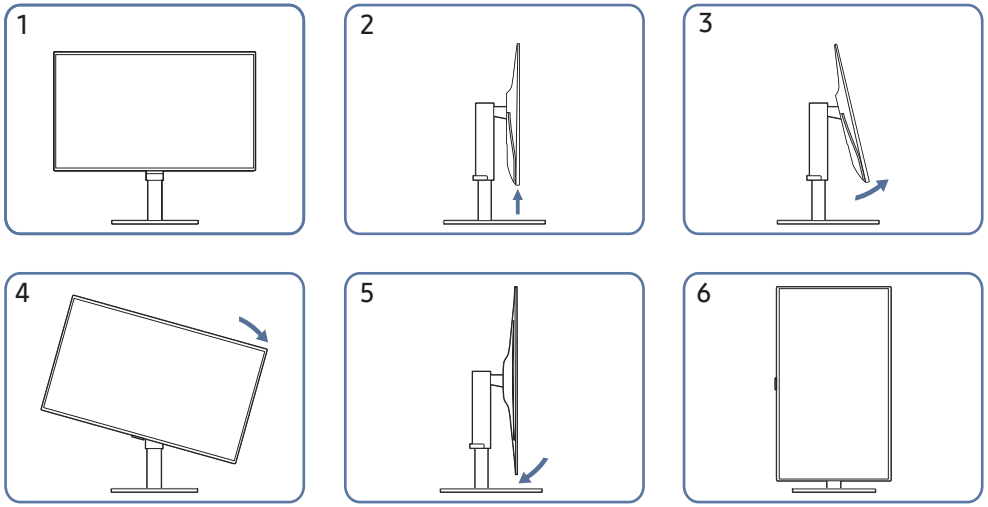

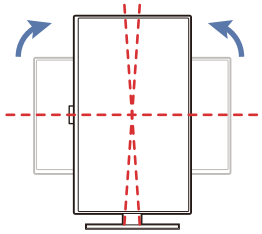

-92.0° (±2.0°) ~ 92.0° (±2.0°)

S27HG80*S / S32HG80*S / S27HG80*E / S32HG80*E

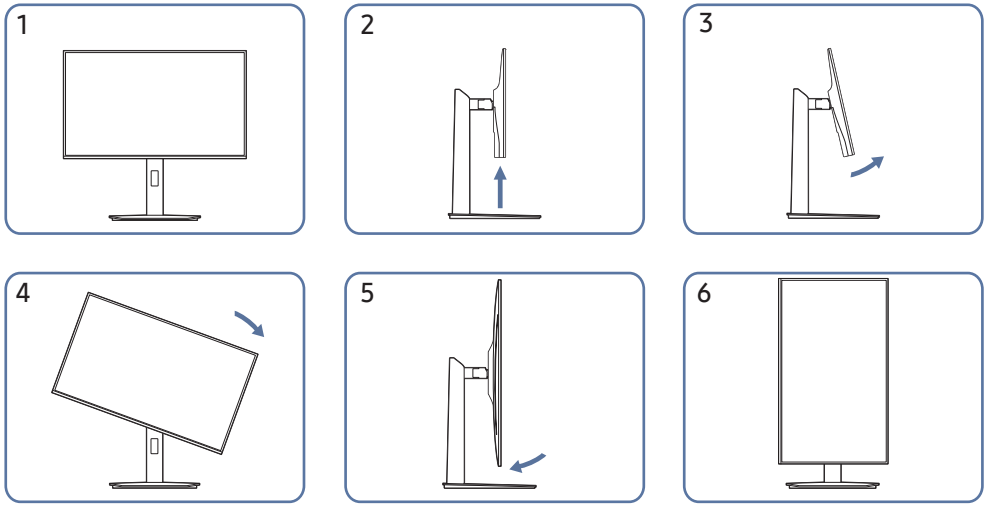

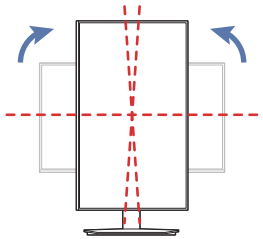

-92.0° (±2.0°) ~ 92.0° (±2.0°)

- Be sure to fully extend the stand before rotating the product.
- If you rotate the product without fully extending the stand, the corner of the product may hit the floor and get damaged.
- When rotating the product, be careful not to damage the product by hitting the object or stand.

Wall Mount Kit Specifications (VESA)

― Install your wall mount on a solid wall perpendicular to the floor. Before attaching the wall mount to surfaces other than plaster board, please contact your nearest dealer for additional information. If you install the product on a slanted wall, it may fall and result in severe personal injury. Samsung wall mount kits contain a detailed installation manual and all parts necessary for assembly are provided.

- Do not use screws that are longer than the standard length or do not comply with the VESA standard screw specifications. Screws that are too long may cause damage to the inside of the product.
- When installing the wall mount other than the specified product, its installation may be difficult.
- For wall mounts that do not comply with the VESA standard screw specifications, the length of the screws may differ depending on the wall mount specifications.
- Do not fasten the screws too firmly. This may damage the product or cause the product to fall, leading to personal injury. Samsung is not liable for these kinds of accidents.
- Samsung is not liable for product damage or personal injury when a non-VESA or non-specified wall mount is used or the consumer fails to follow the product installation instructions.
- Do not mount the product at more than a 15 degree tilt.
- Use the power cable provided with the monitor. (The power input connector on the monitor is 'L' shaped.)
- To install the monitor on a stand, use the supplied stand.

  To use on a personally purchased mounting device (e.g. a monitor arm, stand, or wall mount), install the cables with sufficient slack to allow the monitor to tilt or rotate.

  If a cable is pulled or squeezed, the input connector may be damaged, and any damage resulting from this is not covered under warranty.
- Standard dimensions for wall mount kits are shown in the table follow.

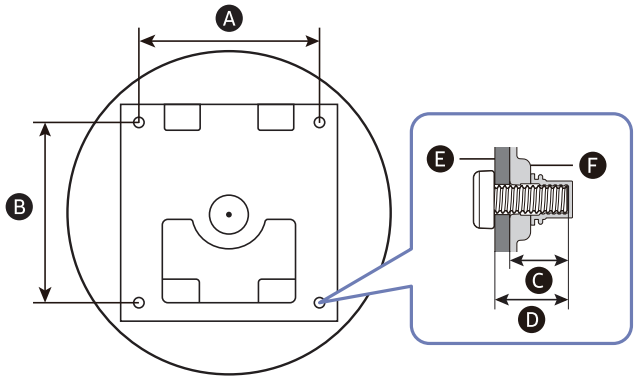

E : Wall mount bracket

F : Product

Model name	VESA screw hole specs (A * B) in millimetres	C	D	Standard Screw	Quantity
S25HG40*E S27HG40*E S27HG61*S S27HG70*S S32HG73*S	100.0 x 100.0	6.5 ~ 8.5 mm	C + E	M4	4
S27HG80*S S32HG80*S		7.5 ~ 10.5 mm			
S27HG80*E S32HG80*E		6.0 ~ 8.5 mm			

― Do not install your Wall Mount Kit while your product is turned on. It may result in personal injury due to electric shock.

Installing the Software

Samsung Display Manager

Samsung Display Manager is integrated control software that allows you to easily manage various functions of your monitor.

To install the latest version of **Samsung Display Manager**, download it from the Samsung website(http://www.samsung.com) or the Microsoft Store.

― The **Samsung Display Manager** icon may not appear depending on the PC system and the product specifications.

― If the shortcut icon does not appear, press the F5 key.

Restrictions and Problems with the Installation

The **Samsung Display Manager** installation may be affected by the Graphics Card, Motherboard and the Networking Environment.

Driver Installation

To install the latest version of the product driver, download it from the Samsung website.

(http://www.samsung.com)

― You can set the optimum resolution and frequency for this product by installing the corresponding drivers.

Connections

Read below before connecting the product.

1 Before connecting the product, check the shapes of both ports of the supplied signal cables and the shapes and locations of the ports on the product and external device.

2 Before connecting the product, make sure you remove the power cords from both the product and the external device to prevent damage to the product due to a short circuit or over current.

3 After all signal cables have been properly connected, connect the power cords back to the product and the external device.

4 After connecting is completed, make sure you read the manuals to acquaint yourself with the product functions, precautions and other information required to use the product properly.

5 To use Max specifications of our products, check the support specifications of the cable version you use.

― Connecting parts may differ in different products.

― Provided ports may vary depending on the product.

Connecting and Using a PC

Select a connection method suitable for your PC.

Connection Using the HDMI Cable

― It is recommended to use the HDMI cable provided as components. If not provided, be sure to use authorised cable for HDMI cable connections. If you use a unauthorised HDMI cable, the image quality may be degrade.

Connection Using an DP Cable

― It is recommended to use the DP cable provided as an accessory. If not provided, be sure to use a DP cable of 1.5 m or below.

― Use a VESA certified DP 1.2 cable or higher and its gender.

Connecting to headphones or earphones

― Use headphones or earphones when activating sound with an HDMI-HDMI or DP cable.

― The headphones or earphones jack supports only the 3 conductor tip-ring-sleeve (TRS) type.

― The colour and shape of parts may differ from what is shown.

Connection Using the USB Type-C Cable

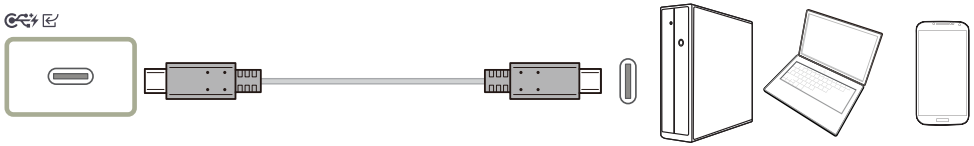

― S27HG80*S / S32HG80*S models only.

― Check the bandwidth of your USB Type-C cable whether it is available. The output may not be adequate depending on the cable specification and condition.

― Do not quickly connect or disconnect the connector and power cord, because it requires some time.

― Due to the compatibility issue, the function may not be available when any Thunderbolt device is connected using a cable.

― When charging with a USB Type-C cable, malfunction may occur depending on the device type. In this case, use the provided charger or consult the manufacturer of the device.

Connecting the Product to a PC as a USB HUB

Using the product as a hub, connect and use various source devices with the product at a time.

― S25HG40*E / S27HG40*E / S27HG61*S / S27HG70*S / S32HG73*S models are not supported.

― Port names and the number of ports may differ, depending on the model.

S27HG80*S / S32HG80*S

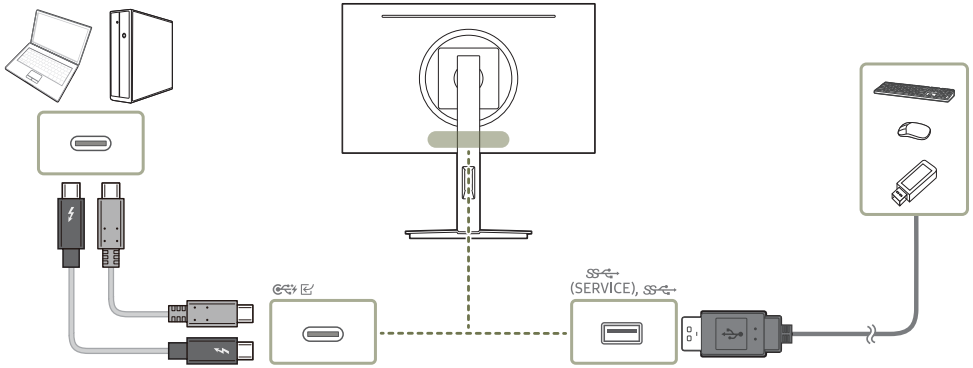

S27HG80*E / S32HG80*E

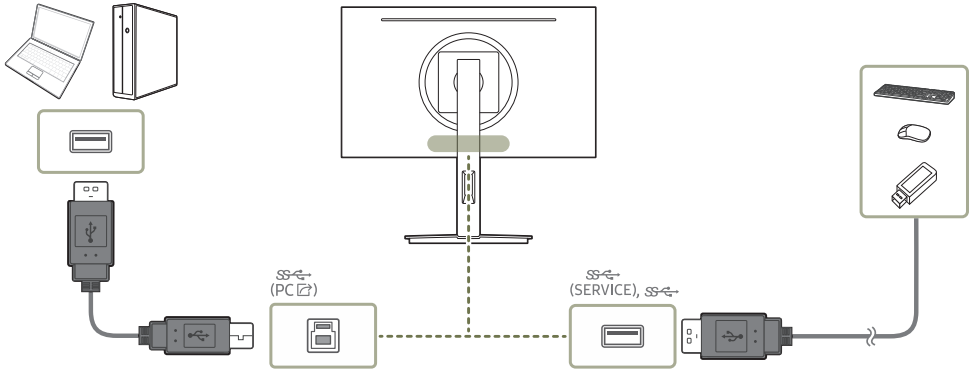

― To detect and start a USB device faster, connect the USB device to the (SERVICE) port on the product. The read/write rate will be affected by the USB device and your PC.

― For USB-related problems caused by OS, drive programmes or software, please contact relevant suppliers.

― With the launch of various USB devices on the market, we cannot guarantee that our products are matched with all USB devices.

― For an external mass-storage HDD requiring external power supply, be sure to connect it to a power source.

― The company is not liable for problems or damages to an external device caused by using an unauthorised cable for the connection.

― Some products do not follow the USB standard, and it may cause a malfunction of the device.

― It is recommended that users use USB devices of 5V/1A or lower.

Connecting the Power

― The images shown below are for reference only and may differ from the colours and appearances of the actual product components.

S25HG40*E / S27HG40*E

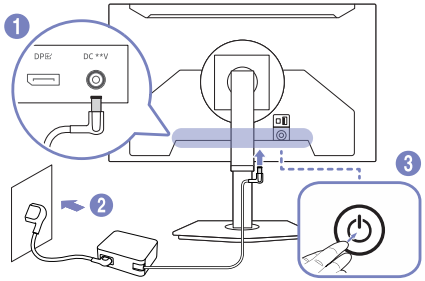

S27HG61*S / S27HG70*S / S32HG73*S

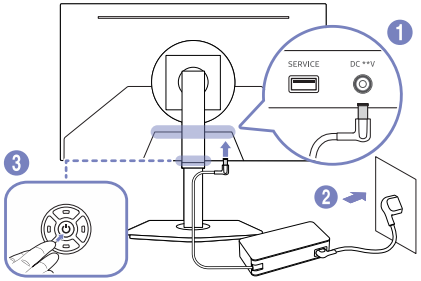

S27HG80*S / S32HG80*S / S27HG80*E / S32HG80*E

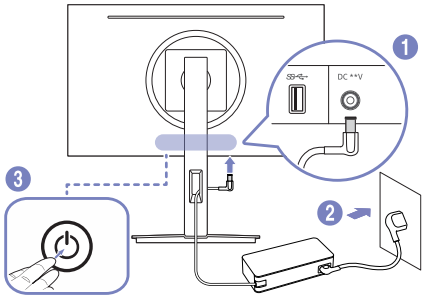

1 Connect the power cord to the AC/DC adapter. Then, connect the AC/DC adapter to the **DC **V** port on the back of the product.

– Rated power consumption for adapters differs depending on the model. Use an adapter that meets the power consumption specification of the model.

2 Next, connect the power cord to the power outlet.

3 Press the ⏻ button of the product to turn it on.

― The input voltage is switched automatically.

Tidying Up the Cables

S25HG40*E / S27HG40*E / S27HG61*S / S27HG70*S / S32HG73*S

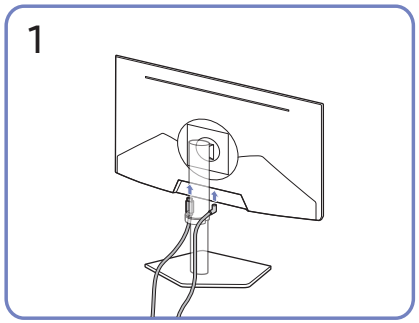

Connect the corresponding cables.

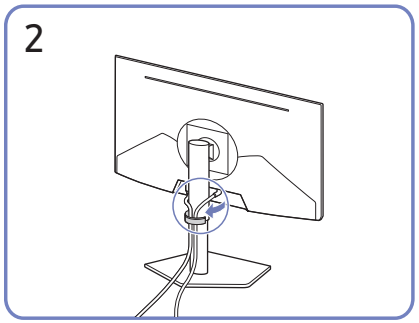

Hang the cables on the cable holder on the stand (HOLDER-STAND CABLE) to organise them, as shown in the figure.

― Do not hang headphones (or earphones) on the holder.

Assembly is complete.

S27HG80*S / S32HG80*S

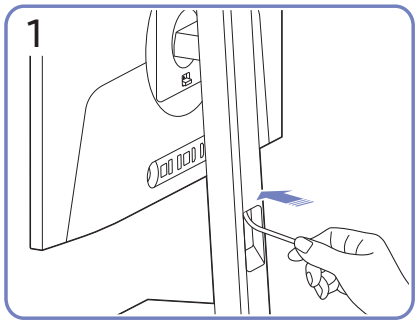

Pass cables through the hole on the stand.

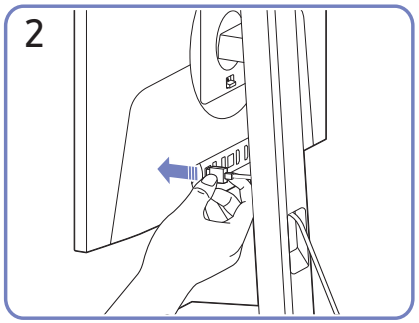

Connect the cables to the corresponding ports.

Organise cables by passing them through the hole on the stand, as shown in the figures.

S27HG80*E / S32HG80*E

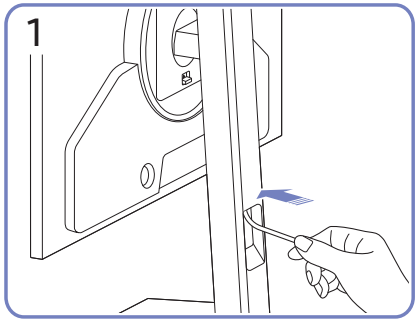

Pass cables through the hole on the stand.

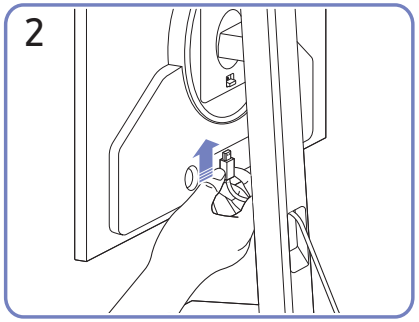

Connect the cables to the corresponding ports.

Organise cables by passing them through the hole on the stand, as shown in the figures.

Keep the cables parallel to the main body, to ensure stable operation.

Setting Optimum Resolution

An information message about setting optimum resolution will appear if you power on the product for the first time after purchase.

Select a language on information message and change the resolution on your PC to the optimum setting.

― If the optimum resolution is not selected, the message will appear up to three times for a specified time even when the product is turned off and on again.

― To set the optimum resolution, set HDMI/DP to the maximum version.

― HDMI: → System → Input Port Ver.

― DP: → System → DisplayPort Ver.

Configuring Menu Settings

― The functions available may vary depending on the product model. The colour and shape of parts may differ from what is shown. Specifications are subject to change without notice to improve quality.

― *: The menu items may not be supported depending on the models.

Game

Menu	Description
Response Time	Accelerate the panel response rate to make video appear more vivid and natural. ― It is best to set Response Time to Standard or Faster when you are not viewing a movie or game. ― This option is not available when Adaptive-Sync is set to On. ― S25HG40*E / S27HG40*E / S27HG80*E / S32HG80*E models only.
Adaptive-Sync	Adaptive-Sync technology is solution that eliminates screen tearing without all the usual lag and latency. ― This option is not available when DP version 1.1 or HDMI version1.4.
AI Upscaling	When the input is below 4K, it can be upscaled to a maximum of 4K resolution. ― S27HG80*S / S32HG80*S models only. ― When connected to a PC, it is supported only if the PC's active signal mode resolution is lower than 4K resolution.
FreeSync Premium / FreeSync Premium Pro	FreeSync technology is solution that eliminates screen tearing without all the usual lag and latency. FreeSync can be operated when you use AMD's graphic card with supporting FreeSync solution. For more information, see FreeSync (for AMD graphics card) page. ― This option is not available when DP version 1.1 or HDMI version 1.4. ― The names and positions of OSD menu items may differ, depending on the model.
Dual Mode	Provides an optimal environment by changing the resolution and refresh rate. ― To use the optimal resolution, Dual Mode needs to be turned off. ― S32HG73*S / S27HG80*E / S32HG80*E models only.
Black Equalizer	Adjust the brightness of the dark areas. As the value gets closer to 1, the darker areas of the screen become brighter, making it easier to find enemies when playing a game. To find enemies more easily during a game, use a lower value. As the value gets closer to 10, the darker areas of the screen become darker and the contrast increases. ― This menu is not available when Eye Saver Mode is enabled. ― The Black Equalizer feature is only activated at a certain AV resolution, such as 720P @ 60 Hz and 1080P @ 60 Hz.

Menu	Description
Virtual Aim Point	• Off: Virtual Aim Point is not available while Off is selected. • / / / / / : Select the preferred aim point style. • Reset Position: Restore the aim point position to the default. ― S25HG40*E / S27HG40*E models only.
*Virtual Aim Point	Displays the Aim Point. ― S27HG61*S / S27HG70*S / S32HG73*S / S27HG80*S / S32HG80*S / S27HG80*E / S32HG80*E models only.
	Aim Point: Displays the aim point on the screen, which helps users aim more accurately while playing games. • Off: Aim Point is not available while Off is selected. • / / / / / : Select the preferred aim point style. ― This function may differ depending on the model.
	Color: Allows users to manually choose a preferred colour for the aim point. • AI Mode: Automatically optimise the aiming point colour to suit the gaming environment, using artificial intelligence technology. • Red, Blue, White: Allows users to choose a default colour for the aiming colour. Users can configure aim point settings to suit their preferences and gaming environment.
	Reset Position: Restore the aim point position to the default.

Menu	Description
Infinity Core Lighting	Turn on or off the LED lighting behind the screen. ― S27HG80*S / S32HG80*S / S27HG80*E / S32HG80*E models only.
Screen Size	Select the best screen size and ratio. In PC mode • Auto: Display the picture according to the aspect ratio of the input source. • Wide: Display the picture in full screen regardless of the aspect ratio of the input source. In AV mode • 4:3: Display the picture with an aspect ratio of 4:3. Suitable for videos and standard broadcasts. • 16:9: Display the picture with an aspect ratio of 16:9. • Screen Fit: Display the picture with the original aspect ratio without cutting off. ― The function may not be supported depending on the ports provided with the product. ― Changing the Screen Size is available when the following conditions are satisfied. ― The input source is 480p, 576p, 720p, or 1080p and product can display normally (Not every model can support all of these signals.). ― This can only be set when the external input is connected through HDMI/DP and PC/AV Mode is set to AV.

Picture

Menu	Description
Picture Mode	This menu provides an optimum picture quality suitable for the environment where the product will be used. ― This menu is not available when Eye Saver Mode is enabled. In PC mode • Entertain: Obtain the clear and vivid picture quality with colour enhancement. • Graphic: Obtain the quality of Image contents without colour enhancement. • Eco: This screen is provided to save energy. • Game Standard: Obtain a picture quality suitable for playing games. • RPG: This mode is optimised for 3D graphics and instant messaging on the RPG (Role Playing Game) game screen. • RTS: Increase the colour temperature and contrast ratio to improve visibility of the RTS (Real-Time Strategy) screen and minimap. • FPS: Increase the brightness of darker areas of the FPS (First-Person Shooter) game screen. This mode increases visibility of your enemies during a FPS (First-Person Shooter) game. • Sports: Obtain the brightness and sharpness of monitors suitable for enjoying sports contents. • Original: Obtain the pure picture quality of contents without colour enhancement. • Custom: Customise the screen settings.

Menu	Description
Picture Mode	In AV mode When the external input is connected through HDMI/DP and PC/AV Mode is set to AV, Picture Mode has eleven picture settings (Dynamic, Standard, Eco, Movie, Game Standard, RPG, RTS, FPS, Sports, Original, Custom) that are preset at the factory. Activate your desired picture mode. You can select Custom which automatically recalls your personalised picture settings. • Dynamic: Select this mode to view a sharper image than in Standard mode. • Standard: Select this mode when the surroundings are bright. • Eco: This screen is provided to save energy. • Movie: Select this mode when the surroundings are dark. This will save power and reduce eye fatigue. • Game Standard: Obtain a picture quality suitable for playing games. • RPG: This mode is optimised for 3D graphics and instant messaging on the RPG (Role Playing Game) game screen.

Menu	Description
Picture Mode	• RTS: Increase the colour temperature and contrast ratio to improve visibility of the RTS (Real-Time Strategy) screen and minimap. • FPS: Increase the brightness of darker areas of the FPS (First-Person Shooter) game screen. This mode increases visibility of your enemies during a FPS (First-Person Shooter) game. • Sports: Obtain the brightness and sharpness of monitors suitable for enjoying sports contents. • Original: Obtain the pure picture quality of contents without colour enhancement. • Custom: Select this mode when you want to adjust the image according to your preferences. ― The Picture Mode feature is only activated at a certain AV resolution, such as 720P @ 60 Hz, 1080P @ 60 Hz and 2160P @ 60 Hz.
Brightness	You can adjust the general brightness of the picture. (Range: 0~50) A higher value will make the picture appear brighter. ― This menu is not available when Eye Saver Mode is enabled.
Contrast	Adjust the contrast between the objects and background. (Range: 0~50) A higher value will increase the contrast to make the object appear clearer.

Menu	Description
Sharpness	Make the outline of objects more clear or blurry. (Range: 0~20) A higher value will make the outline of objects clearer.
Color	Adjust the colour saturation levels. Colour saturation intensifies as the value nears 50. (Range: 0~50) ― This menu is not available when Eye Saver Mode is enabled.
Tint (G/R)	Adjust the ratio of green to red tint levels. Increasing values intensifies the saturation of red and green colours. ― This menu is not available when Eye Saver Mode is enabled.
Local Dimming	Control the brightness of individual areas on the screen to maximise contrast automatically. ― This menu is not available when Eye Saver Mode is enabled. ― S27HG80*E / S32HG80*E models only.
Contrast Enhancer	Automatically balance the contrast to prevent excessive differences between bright and dark areas. ― This menu is not available when Eye Saver Mode is enabled.
HDR Tone Mapping	Automatically adjusts the brightness with tone mapping processing according to HDR content information.
Color Tone	Select a colour tone that best suits your viewing needs. ― This menu is not available when Eye Saver Mode is enabled.

Menu	Description
White Balance	Adjust the colour temperature of the picture so that white objects appear brighter. ― This menu is not available when Eye Saver Mode is enabled.
	Red Adjust the red saturation level. Values closer to 50 mean greater intensity for the colour.
	Green Adjust the green saturation level. Values closer to 50 mean greater intensity for the colour.
	Blue Adjust the blue saturation level. Values closer to 50 mean greater intensity for the colour.
	Reset Restore the white balance settings to the default values.
Gamma	Adjust the middle level of luminance. ― This menu is not available when Eye Saver Mode is enabled.
Shadow Detail	Adjust the brightness of dark images. Black detail increases as the value nears 5. ― This menu is not available when Eye Saver Mode is enabled.
Color Space	Configure colour space settings to refine the spectrum of colours on your screen. ― This menu is not available when Eye Saver Mode is enabled. ― The names and positions of OSD menu items may differ, depending on the model.

Menu	Description
Dynamic Brightness	Automatically adjust the Brightness to provide the best possible screen contrast under the current conditions. ― This menu is not available when Eye Saver Mode is enabled. ― This menu is disabled when the Local Dimming feature is set to Low / Standard / High. (S27HG80*E / S32HG80*E models only.) ― S25HG40*E / S27HG40*E / S27HG80*E / S32HG80*E models only.
Peak Brightness	Adjust the maximum brightness for a brighter screen. ― This menu is not available when Eye Saver Mode is enabled. ― S27HG70*S / S32HG73*S / S27HG80*S / S32HG80*S models only.
Black Level	If a DVD player or set-top box is connected to the product through HDMI, image quality degradation (contrast/colour degradation, black level, etc.) may occur, depending on the connected source device. In such case, Black Level can be used to adjust the image quality. • Auto: Select this mode if you want Normal or Low to be automatically selected depending on the signal. • Normal: Select this mode when there is no contrast ratio degradation. • Low: Select this mode to reduce the black level and increase the white level when there is a contrast ratio degradation. ― This function is only available in HDMI mode. ― Black Level may not be compatible with some source devices. ― Adjust the Black Level because the image quality may differ depending on the external device.

Menu	Description
Eye Saver Mode	Set to an optimum picture quality suitable for eye relaxation. When Eye Saver Mode is 'On', the blue light that wavelength is around 400nm will decrease, and it will provide an optimum picture quality suitable for eye relaxation.
Screen Adjustment	• H-Position: Move the screen to the left or right. • V-Position: Move the screen up or down. ― This option is only available when PC/AV Mode is set to AV. ― This menu is only available when Screen Size is set to Screen Fit in AV Mode. When a 480P, 576P, 720P or 1080p signal is input in AV mode and the product can display normally, select Screen Fit to adjust horizontal position and vertical position in 0-6 levels. ― This menu is only available when Adaptive-Sync is set to Off in AV Mode.
Calibration Report	View the Calibration Report. ― S27HG70*S / S32HG73*S / S27HG80*S / S32HG80*S / S27HG80*E / S32HG80*E models only.
Picture Reset	Restore all picture settings to the factory default.

OnScreen Display

Menu	Description
Language	Set the menu language. ― A change to the language setting will only be applied to the onscreen menu display. ― It will not be applied to other functions on your PC.
Display Time	The OSD menu will automatically disappear if the menu is not used for a specified period of time. Display Time is a function to specify the time which you want the OSD menu to disappear.

System

Menu	Description
SeeColors Mode	Allows users with colour blindness to experience rich colours. Enable this feature to customise colours to suit your viewing conditions, to experience richer colours on the screen. ― Some menus are not available when SeeColors Mode is in use. ― This function may not be supported depending on the model.
Save Energy	Reduce power consumption by adjusting brightness settings. ― In the case of low-resolution input, the device can automatically enter Save Energy mode. In this mode, USB functionality and brightness may be limited to conserve energy. (S32HG80*E model only.)

Menu	Description
Volume	Adjust the Volume controlling the 5-Way / button LEFT/RIGHT. ― To activate the Mute function, access the Volume control screen, then use the 5-Way / button to move the focus down. To deactivate the Mute function, access the Volume control screen, then increase or decrease the Volume.
Off Timer Plus	Off Timer • Off Timer: Turn on Off Timer mode. • Turn Off After: The off timer can be set within a range of 1 to 23 hours. The product will automatically power off after the specified number of hours. ― This option is only available when Off Timer is set to On. ― For products for the market in some regions, the Off Timer is set to automatically activate 4 hours after the product powers on. This is done in accordance with power supply regulations. If you do not want the timer to activate, go to → System → Off Timer Plus and set Off Timer to Off.
	Eco Timer • Eco Timer: Turn on Eco Timer mode. • Eco Off After: The Eco Off After can be set between 10 and 180 minutes. The product will automatically power off after the specified time has elapsed. ― This option is only available when Eco Timer is set to On.

Menu	Description
PC/AV Mode	Set PC/AV Mode to AV. The picture size will be enlarged. This option is useful when you view a movie. ― Products with a display area of 16:9 or 16:10 are only supported. ― If the product is in HDMI, DisplayPort mode and the screen says Check the cable connection and the settings of the source device. press the 5-Way / button to display the Function Key Guide screen and then select → System → PC/AV Mode → HDMI, DisplayPort → PC or AV.
DisplayPort Ver.	Select your Displayport. ― Incorrect settings may cause the screen to go blank. If this occurs, check the device specifications. ― If the product (in DisplayPort mode) is displaying the message Check the cable connection and the settings of the source device. press the 5-Way / button to display the Function Key Guide screen and then select → System → DisplayPort Ver.. ― If DisplayPort Ver. is set to 1.1, the graphics card's actual maximum output refresh rate may not reach the maximum level, due to the bandwidth limitation of the DisplayPort 1.1 protocol. ― If the PC has entered BIOS mode and the BIOS screen does not appear, go to the following path and then select the mode. → System → DisplayPort Ver..
DisplayPort DSC	Turn DSC on or off. ― S27HG80*S / S32HG80*S models only.

Menu	Description
USB-C Preference	Choose between high resolution and data transfer speed. If you change the settings during data transfer, the transfer may be cancelled or data corruption may occur. • High Resolution: If High Resolution is selected, 3840 x 2160 @ 240 Hz is available for input of USB-C. The performance for SS ports may be limited. The SS port operates as USB 2.0. • High-Speed Data: If High-Speed Data is selected, 3840 x 2160 @ 240 Hz is not available for input of USB-C. The SS port operates as USB 3.0. ― S27HG80*S / S32HG80*S models only. ― Supported resolutions may differ, depending on the graphics card.
Input Port Ver.	Select an HDMI version. (1.4 / 2.0↑ / 2.1) ― 2.0↑ is only available on the S25HG40*E / S27HG40*E / S27HG61*S models. ― 2.1 is only available on the S27HG70*S / S32HG73*S / S27HG80*S / S32HG80*S / S27HG80*E / S32HG80*E models. ― The supportable device and resolution may differ depending on its version. ― When the version is changed, the screen may blink. ― If you set the HDMI mode to 1.4, some high resolutions may not be supported because of bandwidth limitation of the HDMI 1.4 protocol. ― When the setting is not appropriate, a blank screen may appear. In this case, check the specifications of the device. ― Set HDMI mode to 1.4 if the monitor is connected to an HDMI device and the monitor does not display the screen properly, displays a blank screen, or does not play sound at all.

Menu	Description
Auto Source Switch+	By activating, a new connected source is displayed automatically. ― This function may not be supported depending on the model or geographical area.
Panel Care	Adjusts settings to protect the screen. Protects the panel to prevent problems with the product screen. ― If your OLED Product displays the same still image for 10 minutes, Screen Saver is automatically activated. Screen Saver cannot be turned off, to ensure protection of pixels. [Precautions for preventing image retention] • If a still screen is displayed for an extended period of time, image retention or bad pixels may occur. ― Examples of still screens that cause image retention. ― A still image, or an image with objects fixed to a spot (e.g., desktop icon, fixed windows such as menus, logos, etc). ― Menu items or icons fixed to a spot in a web browser or webpage. ― The icons or logos of menu items or source devices (e.g., game console, set top box, PC, etc) fixed to a spot. ― A playing video being kept paused for an extended period of time. ― Use of an input source that has a different aspect ratio from the screen size for an extended period of time (e.g., full screen mode of 16:9 or 4:3 ratio videos). • To prevent image retention and other issues with the product screen, the Panel Care feature protects the screen. ― This function works when AC power is connected. ― This function is supported on the OLED model only.

Menu	Description
Panel Care	Logo Brightness Prevents screen issues by lowering the brightness of fixed images, such as logos and banners.
	Auto Disconnection You can disconnect the input source during screen optimisation. • Off / On ― S27HG70*S / S27HG80*S / S32HG80*S models only.
	Pixel Refresh Adjusts pixels to provide a clearer screen.
Key Repeat Time	Control the response rate of a button when the button is pressed. Acceleration, 1 sec, or 2 sec can be selected. If No Repeat is selected, a command responds only once when a button is pressed.
Power LED On	Configure the settings to enable or disable the power LED located at the lower part of the product. • Working: The power LED is on when the product is turned on. • Stand-by: The power LED is on when the product is turned off.

Menu	Description
Setup Custom Key	Set the custom key so that your chosen function can be set up directly. • Eye Saver Mode / Dual Mode / Black Equalizer / Virtual Aim Point / Infinity Core Lighting / Auto Source Switch+ / Picture Mode / Response Time ― Dual Mode is only available on the S32HG73*S / S27HG80*E / S32HG80*E models. ― Infinity Core Lighting is only available on the S27HG80*S / S32HG80*S / S27HG80*E / S32HG80*E models. ― Response Time is only available on the S25HG40*E / S27HG40*E / S27HG80*E / S32HG80*E models.
VRR Control	By optimising the video signal processing, this additional function mitigates screen flicker. While playing any game or content that causes screen flicker, use the VRR Control function with setting it to On. ― S27HG61*S / S27HG70*S / S32HG73*S / S27HG80*S / S32HG80*S models only.

Support

Menu	Description
Self Diagnosis	Perform this test when you experience a problem with your monitor's picture. ― Never turn off the power nor change the input source during self diagnosis. If possible, try not to interrupt testing.
Software Update	Update software using an update file on a USB device. 1 Save the update file (in .bin or .img format) that you downloaded from the Samsung website (http://www.samsung.com) to a USB storage device. 2 Connect the USB device to the SERVICE / (SERVICE) port on the monitor. Select → Support → Software Update. 3 Follow the instructions on the screen to proceed with update. 4 Your product will turn itself off and on again automatically after completing update, and then turn off your product. 5 Remove the power cord from the power outlet and then reconnect the cord after turning off. ― To perform software update by using a USB memory, first format the USB memory to FAT32. ― When performing update, make sure that only one BIN or IMG file (.bin or .img) is saved in the root directory.

Menu	Description
Software Update	― Upon updates, save only either the .bin or .image file, downloaded from the Samsung website, to the root directory. ― If the No update files found on your USB device. Please check your USB device and try again. message is displayed, this is probably due to the following reasons. ― A USB memory is not connected to the SERVICE / (SERVICE) port. ― The files in the connected USB memory are not compatible formats. ― There are no valid update files found in the connected USB memory. (There are no update files saved in the memory or the file names are incorrect.) ― Do not turn off the product until the update is complete. And prevent the updating from any interruption as far as possible. In general, the product returns to the previous version if an update is interrupted. ― It may change the screen colour or blink during USB update, but it is not a monitor problem. Since S/W update is performed normally, please wait until the update is finished.
Information	View product information like model name.
Register Product	Discover how to register your product. ― This function may differ depending on the model.
Reset All	Return all the settings for the product to the default factory settings.

Troubleshooting

Requirements Before Contacting Samsung Customer Service Centre

― Before calling Samsung Customer Service Centre, test your product as follows. If the problem persists, contact Samsung Customer Service Centre.

Product diagnosis (Screen issue)

If a problem occurs with the monitor screen, run Self Diagnosis to check that the monitor is working properly.

Checking the Resolution and Frequency

If a resolution that is not supported (see the Standard Signal Mode Table) is selected, the Not Optimum Mode message may appear for a short time or the screen may not be displayed properly.

― The displayed resolution may vary, depending on the PC system settings and cables.

Check the following.

Installation issue (PC mode)

Blank spaces are found on all four sides of the screen when an HDMI cable is connected to the product and PC.
The blank spaces found on the screen have nothing to do with the product.
Blank spaces on the screen are caused by the PC or graphics card. To resolve the problem, adjust the screen size in the HDMI settings for the graphics card.
If the graphics card settings menu does not have an option to adjust the screen size, update the graphics card driver to the latest version.
(Please contact the graphics card or PC manufacturer for further details about how to adjust the screen settings.)

Screen issue

The power LED is off. The screen will not turn on.

Check that the power cord is connected properly.

If a problem occurs with the monitor screen, run Self Diagnosis to check that the monitor is working properly.

The message Check the cable connection and the settings of the source device. appears.

Check that the cable is properly connected to the product.

If the monitor is in HDMI or DisplayPort mode, press the button to display the Function Key Guide screen and select the → System → PC/AV Mode → HDMI, DisplayPort → PC or AV.

Not Optimum Mode is displayed.

This message appears when the signal from the graphics card exceeds the maximum resolution or frequency for the product.

Change the maximum resolution and frequency to suit the product performance, referring to Standard Signal Mode Table.

The images on the screen look distorted.

Check the cable connection to the product.

The screen is not clear. The screen is blurry.

Remove any accessories (video extension cable, etc.) and try again.

Set the resolution and frequency to the recommended level.

The screen appears unstable and shaky. There are shadows or ghost images left on the screen.

Check that the resolution and frequency for the PC are within the range of resolution and frequency compatible with the product. Next, if required, change the settings, referring to Standard Signal Mode Table in this manual and the Information menu on the product.

― Available functions may differ depending on the model.

The screen is too bright. The screen is too dark.

Adjust Brightness and Contrast.

Screen colour is inconsistent.

Change the Color settings.

The colours on the screen have a shadow and are distorted.

Change the Color settings.

White does not really look white.

Change the Color settings.

There is no image on the screen and the power LED blinks every 0.5 to 1 second.

Check the cable connection between the product and PC, and ensure the connectors are locked.

Press any key on the keyboard or move the mouse to return to normal operating mode.

The product is operating in power-saving mode.

Text is blurry.

If using a Windows OS (e.g. Windows 7, Windows 8, Windows 8.1 or Windows 10): Go to **Control Panel** → **Fonts** → **Adjust ClearType text** and change **Turn on ClearType**.

Video playback is choppy.

Playback of high-definition large video files can be choppy. This may be because the video player is not optimised for the PC resource.

Try playing the file on another video player.

Sound issue

There is no sound.

Re-check the condition of the connected headphone or earphone or adjust the volume.

Check the volume.

Check whether the volume of the product or the source device is set to mute.

The volume is too low.

Adjust the volume.

If the volume is still low after turning it up to the maximum level, adjust the volume on your PC sound card or software.

Video is available but there is no sound.

Sound cannot be heard if an HDMI-DVI cable is used to connect the input device.

Connect the device using an HDMI cable or a DP cable.

Source device issue

A beeping sound is heard when my PC is booting.

If a beeping sound is heard when your PC is booting, have your PC serviced.

Other issue

When the product makes popping (cracking) sound.

The sound may be caused by contraction or expansion from temperature change of external components or internal circuit of the product.

This is NOT a product failure and does not affect the life of the product.

The product is getting hot.

It is normal for the product to generate some heat when used. The product has been tested and proven to be safe. You can use it with confidence. The heat generated by the product when used does not affect its performance or lifespan.

Specifications

General

Model Name	S25HG40*E
Size	25 Class (24.5 Inches / 62.2 cm)
Display area	543.168 mm (H) x 302.616 mm (V)
Pixel Pitch	0.2829 mm (H) x 0.2802 mm (V)
Maximum Pixel Clock	695.75 MHz

Model Name	S27HG40*E
Size	27 Class (27.0 Inches / 68.6 cm)
Display area	597.888 mm (H) x 336.312 mm (V)
Pixel Pitch	0.3114 mm (H) x 0.3114 mm (V)
Maximum Pixel Clock	695.75 MHz

Model Name	S27HG61*S
Size	27 Class (26.7 Inches / 67.8 cm)
Display area	590.42 mm (H) x 333.72 mm (V)
Pixel Pitch	0.2292 mm (H) x 0.2292 mm (V)
Maximum Pixel Clock	1120.4 MHz

Model Name	S27HG70*S
Size	27 Class (26.7 Inches / 67.7 cm)
Display area	590.0 mm (H) x 332.9 mm (V)
Pixel Pitch	0.153 mm (H) x 0.153 mm (V)
Maximum Pixel Clock	1584.17 MHz

Model Name	S32HG73*S
Size	32 Class (31.6 Inches / 80.3 cm)
Display area	699.5 mm (H) x 394.7 mm (V)
Pixel Pitch	0.1814 mm (H) x 0.1814 mm (V)
Maximum Pixel Clock	1526.1 MHz

Model Name	S27HG80*S
Size	27 Class (26.7 Inches / 67.7 cm)
Display area	589.97 mm (H) x 332.9 mm (V)
Pixel Pitch	0.153 mm (H) x 0.153 mm (V)
Maximum Pixel Clock	2479.04 MHz

Model Name	S32HG80*S
Size	32 Class (31.6 Inches / 80.3 cm)
Display area	699.48 mm (H) x 394.73 mm (V)
Pixel Pitch	0.1814 mm (H) x 0.1814 mm (V)
Maximum Pixel Clock	2304.25 MHz

Model Name	S27HG80*E
Size	27 Class (26.9 Inches / 68.4 cm)
Display area	595.968 mm (H) x 335.232 mm (V)
Pixel Pitch	0.1164 mm (H) x 0.1164 mm (V)
Maximum Pixel Clock	2935.53 MHz

Model Name	S32HG80*E
Size	32 Class (31.5 Inches / 79.9 cm)
Display area	696.7296 mm (H) x 391.9104 mm (V)
Pixel Pitch	0.1134 mm (H) x 0.1134 mm (V)
Maximum Pixel Clock	3744.5 MHz

Power Supply	AC100-240V~ 50/60Hz Based on the AC voltage of the adapter. For the DC voltage of the product, refer to the product label.
Signal connectors	HDMI, DisplayPort: S25HG40*E / S27HG40*E / S27HG61*S / S27HG70*S / S32HG73*S / S27HG80*E / S32HG80*E HDMI, DisplayPort, USB-C: S27HG80*S / S32HG80*S
Environmental conditions	**Operating** Temperature: 10 °C to 40 °C (50 °F to 104 °F): S25HG40*E / S27HG40*E / S27HG61*S / S27HG70*S / S32HG73*S / S27HG80*S / S32HG80*S 0 °C to 40 °C (32 °F to 104 °F): S27HG80*E / S32HG80*E Humidity: 10 % to 80 %, non-condensing
	Storage Temperature: -20 °C to 45 °C (-4 °F to 113 °F) Humidity: 5 % to 95 %, non-condensing

- Plug-and-Play

  This product can be installed and used with any Plug-and-Play compatible systems. Two-way data exchange between the product and PC system optimises the product settings. Product installation takes place automatically. However, you can customise the installation settings if desired.

- Panel Dots (Pixels)

  Due to the nature of the manufacturing of this product, approximately 1 pixel per million (1ppm) may be brighter or darker on the LCD panel. This does not affect product performance.

- Audio is played with the same sound settings as the connected device. Audio sound settings (e.g. the bit and sample rates) can be changed from the connected device.
- The above specifications are subject to change without notice to improve quality.
- For detailed device specifications, visit the Samsung website.

List of graphic cards supporting HDR10

HDR10 is accessible only on Windows 10 systems equipped with graphic cards that support Play Ready 3.0 Digital Rights Management (for protected HDR content). Use graphic cards listed below for HDR10.

- NVIDIA GeForce 1000 series or higher
- AMD Radeon™ RX 400 series or higher
- Intel UHD Graphics 600 series or higher

― Graphic cards that support hardware-accelerated 10-bit video decoding for HDR video codecs are recommended.

Licences & Other Information

The terms HDMI, HDMI High-Definition Multimedia Interface, HDMI trade dress and the HDMI Logos are trademarks or registered trademarks of HDMI Licensing Administrator, Inc.

― This licence may not be supported depending on the model or geographical area. Please refer to the samsung.com website for detailed information regarding FreeSync.

- Open Source License Notice

  Open Source used in this product can be found on the following webpage (https://opensource.samsung.com).

- (Europe only)

  To access energy labelling information about this product on the European Product Registry for Energy Labelling (EPREL), go to https://eprel.ec.europa.eu/qr/******

  where ****** is the product's EPREL registration number. You can find the registration number on the rating label of your product.

- (Türkiye only)

  To access the energy labelling information of the model:

  (1) Go to https://www.samsung.com/global/ecodesign_energy

  (2) Get the model identifier from the energy label of the product and type it in the search box

  (3) Energy labelling information can be found

- An administration fee may be charged in the following situations:

  (a) An engineer is called out at your request, but it is found that the product has no defect (i.e., where the user manual has not been read).

  (b) You bring the unit to a repair centre, but it is found that the product has no defect (i.e., where the user manual has not been read).

  You will be informed of the administration fee amount before a technician visits.

Standard Signal Mode Table

Model Name		S25HG40*E / S27HG40*E
Synchronisation (PANEL Spec)	Vertical Frequency	48~300 Hz
Resolution	Optimum resolution	1920 x 1080 @ 240 Hz (HDMI) 1920 x 1080 @ 300 Hz (DP)
	Maximum resolution	1920 x 1080 @ 240 Hz (HDMI) 1920 x 1080 @ 300 Hz (DP)

Model Name		S27HG61*S
Synchronisation (PANEL Spec)	Vertical Frequency	48~240 Hz
Resolution	Optimum resolution	2560 x 1440 @ 240 Hz
	Maximum resolution	2560 x 1440 @ 240 Hz

Model Name		S27HG70*S / S32HG73*S
Synchronisation (PANEL Spec)	Vertical Frequency	48~165 Hz
Resolution	Optimum resolution	3840 x 2160 @ 165 Hz
	Maximum resolution	3840 x 2160 @ 165 Hz

Model Name		S27HG80*S / S32HG80*S
Synchronisation (PANEL Spec)	Vertical Frequency	48~240 Hz
Resolution	Optimum resolution	3840 x 2160 @ 240 Hz
	Maximum resolution	3840 x 2160 @ 240 Hz

Model Name		S27HG80*E
Synchronisation (PANEL Spec)	Vertical Frequency	48~180 Hz / 48~360 Hz
Resolution	Optimum resolution	5120 x 2880 @ 180 Hz
	Maximum resolution	5120 x 2880 @ 180 Hz

Model Name		S32HG80*E
Synchronisation (PANEL Spec)	Vertical Frequency	48~165 Hz / 48~330 Hz
Resolution	Optimum resolution	3840 x 2160 @ 165 Hz (HDMI) 6144 x 3456 @ 165 Hz (DP)
	Maximum resolution	6144 x 3456 @ 165 Hz (HDMI) 6144 x 3456 @ 165 Hz (DP)

― When using dual monitors from your computer while in DSC mode at 2560 x 1440 @ 240 Hz or higher or when using PBP mode from the computer, the computer may not function properly due to the output limit of the computer graphics card. If this happens, decrease the resolution and refresh rate from the computer.

If a signal that belongs to the following standard signal modes is transmitted from your PC, the screen will automatically be adjusted. If the signal transmitted from the PC does not belong to the standard signal modes, the screen may be blank even though the power LED turns on. In such a case, change the settings according to the following table by referring to the graphics card user manual.

Resolution	Horizontal Frequency (kHz)	Vertical Frequency (Hz)	Pixel Clock (MHz)	Sync Polarity (H/V)	Port	
					HDMI IN	DP IN / USB Type-C IN
VESA, 640 x 480	31.469	59.940	25.175	-/-	O	O
VESA, 640 x 480	37.500	75.000	31.500	-/-	O	O
VESA, 800 x 600	37.879	60.317	40.000	+/+	O	O
VESA, 800 x 600	46.875	75.000	49.500	+/+	O	O
VESA, 800 x 600	48.077	72.188	50.000	+/+	O	O
VESA, 1024 x 768	48.363	60.004	65.000	-/-	O	O
VESA, 1024 x 768	56.476	70.069	75.000	-/-	O	O
VESA, 1024 x 768	60.023	75.029	78.750	+/+	O	O
VESA, 1152 x 864	67.500	75.000	108.000	+/+	O	O
VESA, 1280 x 720	45.000	60.000	74.250	+/+	O	O
VESA, 1280 x 800	49.702	59.810	83.500	-/+	O	O
VESA, 1280 x 1024	63.981	60.020	108.000	+/+	O	O
VESA, 1280 x 1024	79.976	75.025	135.000	+/+	O	O
VESA, 1440 x 900	55.935	59.887	106.500	-/+	O	O
VESA, 1600 x 900	60.000	60.000	108.000	+/+	O	O
VESA, 1680 x 1050	65.290	59.954	146.250	-/+	O	O
VESA, 1920 x 1080	67.500	60.000	148.500	+/+	O	O
3) VESA, 2560 x 1440RB	88.787	59.951	241.500	+/-	O	O
3) VESA, 2560 x 1440RB	182.996	119.998	497.750	-/+	O	O
10) VESA, 1920 x 1080RB	192.788	164.917	401.000	+/-	O	O
10) VESA, 2560 x 1440RB	257.169	164.958	699.500	+/-	O	O

Resolution	Horizontal Frequency (kHz)	Vertical Frequency (Hz)	Pixel Clock (MHz)	Sync Polarity (H/V)	Port	
					HDMI IN	DP IN / USB Type-C IN
10) VESA, 3840 x 2160RB	385.750	164.991	1543.000	+/-	O	O
10) VESA, 6144 x 3456RB	213.277	59.994	1344.500	+/-	O	O
10) VESA, 6144 x 3456RB	438.928	119.991	2767.000	+/-	O	O
CEA, 720 x 480	31.469	59.940	27.000	-/-	O	O
CEA, 1280 x 720	45.000	60.000	74.250	+/+	O	O
CEA, 1920 x 1080	67.500	60.000	148.500	+/+	O	O
CEA, 1920 x 1080	135.000	120.000	297.000	+/+	O	O
2) CEA, 3840 x 2160	67.500	30.000	297.000	+/+	O	-
2) CEA, 3840 x 2160	135.000	60.000	594.000	+/+	O	-
5) CEA, 3840 x 2160	67.500	30.000	297.000	+/+	O	O
5) CEA, 3840 x 2160	135.000	60.000	594.000	+/+	O	O
1) Custom Timing, 1920 x 1080	266.346	239.951	554.000	+/-	O	O
1) Custom Timing, 1920 x 1080	334.495	299.996	695.750	+/-	-	O
2) Custom Timing, 1920 x 1080	289.352	239.927	625.000	+/-	O	O
2) Custom Timing, 2560 x 1440	385.542	239.765	1116.530	+/-	O	O
4) Custom Timing, 1920 x 1080	193.029	164.982	401.500	+/-	O	O
4) Custom Timing, 2560 x 1440	257.353	164.970	700.000	+/-	O	O
4) Custom Timing, 3840 x 2160	386.062	164.982	1544.250	+/-	O	O

Resolution	Horizontal Frequency (kHz)	Vertical Frequency (Hz)	Pixel Clock (MHz)	Sync Polarity (H/V)	Port	
					HDMI IN	DP IN / USB Type-C IN
6) Custom Timing, 1920 x 1080	190.568	164.994	419.250	+/-	O	O
6) Custom Timing, 2560 x 1440	254.044	164.964	691.000	+/-	O	O
6) Custom Timing, 3840 x 2160	381.125	164.989	1524.500	+/-	O	O
7) Custom Timing, 1920 x 1080	190.568	239.968	576.500	+/-	O	O
7) Custom Timing, 1920 x 1080	381.130	329.983	792.750	+/-	O	O
8) Custom Timing, 1920 x 1080	280.769	239.974	584.000	+/-	O	O
8) Custom Timing, 2560 x 1440	374.357	240.000	1018.250	+/-	O	O
8) Custom Timing, 3840 x 2160	565.200	240.000	2260.800	+/-	O	O
9) Custom Timing, 2560 x 1440	260.280	180.000	808.000	+/-	O	O
9) Custom Timing, 3840 x 2160	389.880	180.000	1687.750	+/-	O	O
9) Custom Timing, 5120 x 2880	173.160	60.000	978.000	+/-	O	O
9) Custom Timing, 5120 x 2880	346.320	119.998	1955.000	+/-	O	O
9) Custom Timing, 5120 x 2880	519.480	180.000	2932.500	+/-	O	O
10) Custom Timing, 6144 x 3456	593.988	165.000	3744.500	+/-	O	O

— [1] This input signal is supported on S25HG40*E / S27HG40*E.

— [2] This input signal is supported on S27HG61*S.

— [3] This input signal is supported on S27HG61*S / S27HG70*S / S32HG73*S / S27HG80*S / S32HG80*S / S32HG80*E.

— [4] This input signal is supported on S27HG70*S.

— [5] This input signal is supported on S27HG70*S / S32HG73*S.

— [6] This input signal is supported on S32HG73*S.

— [7] This input signal is only supported on S32HG73*S models with the Dual Mode feature turned on.

— [8] This input signal is supported on S27HG80*S / S32HG80*S.

— [9] This input signal is supported on S27HG80*E.

— [10] This input signal is supported on S32HG80*E.

— Horizontal Frequency
The time required to scan a single line from the left to the right side of the screen is called a horizontal cycle. The reciprocal number of a horizontal cycle is called horizontal frequency. Horizontal frequency is measured in kHz.

— Vertical Frequency
Repeating the same picture dozens of times per second allows you to view natural pictures. The repeat frequency is called "vertical frequency" or "refresh rate" and is indicated in Hz.

— This product can be set to only one resolution for each screen size to obtain the optimum picture quality due to the nature of the panel. Using a resolution other than the specified resolution may degrade the picture quality. To avoid this, it is recommended that you select the optimum resolution specified for your product.

Appendix

Responsibility for the Pay Service (Cost to Customers)

― When the service is requested, in spite of in warranty, we may charge you for a visit from a service technician in the following cases.

Not a product defect

Cleaning of the product, Adjustment, Explanation, Re-installation and etc.

- If a service technician is requested to give instructions on how to use product or simply adjusts options without disassembling product.
- If a defect is caused by external environmental factors (Internet, Antenna, Wired Signal, etc.)
- If a product is reinstalled or devices are connected additionally after installing the purchased product for the first time.
- If a product is reinstalled to move to a different spot or to move to a different house.
- If the customer requests instructions on how to use another company's product.
- If customer requests instructions on how to use the network or another company's programme.
- If customer requests software installation and setup for the product.
- If a service technician removes/cleans dusts or foreign materials inside of the product.
- If customer requests an installation additionally after purchasing a product through home-shopping or online.

A Product damage caused by customer's fault

Product damage caused by customer's mishandling or wrong repair

If a product damage is caused by;

- External impact or drop.
- Use of supplies or separately sold product unspecified by Samsung.
- Repair from a person besides an engineer of outsourcing service company or partner of Samsung Electronics Co., Ltd.
- Remodeling or repairing the product by customer.
- Using it with incorrect voltage or non-authorised electrical connections.
- Not following the "cautions" in User guide.

Others

- If product fails by natural disaster. (lightning, fire, earthquake, flood damage, etc)
- If consumable components are all used up. (Battery, Toner, Fluorescent lights, Head, Vibrator, Lamp, Filter, Ribbon, etc.)

― If customer requests a service in case the product has no defect, service fee may be charged. So please read User guide first.

FreeSync (for AMD graphics card)

― This function may not be supported depending on the model.

FreeSync technology is solution that eliminates screen tearing without all the usual lag and latency.

This feature will eliminate screen tearing and lag during game play. Improve your gaming experience.

The displayed FreeSync menu items on the monitor may vary, depending on the monitor model and compatibility with the AMD graphics card.

- Off: Disable FreeSync.
- On: Turn on the AMD graphics cards' FreeSync function. You may experience intermittent flickers when playing some games.

Apply the optimum resolution when using FreeSync.

The refresh rate setting method please refer to Q & A → How can I change the frequency?

― This menu is not available when PC/AV Mode is set to AV.

― This menu is not available when PIP Mode (or PIP/PBP Mode) is enabled.

― The FreeSync function is only enabled in HDMI or DisplayPort mode.
Use the HDMI/DP cable provided by the manufacturer when using FreeSync.

― If the FreeSync function is in use and the text displayed on the PC screen looks blurry or corrupted, resolve the issue by changing the resolution of the PC screen to the recommended resolution.

― If the DisplayPort Ver. is set to 1.1, the FreeSync / FreeSync Premium / FreeSync Premium Pro mode is disabled.

― If the DisplayPort Ver. is set to 1.2, the FreeSync / FreeSync Premium / FreeSync Premium Pro mode is disabled.

If you use the FreeSync function while playing a game, the following symptoms may occur:

- The screen may flicker depending on the type of graphics card, the game option settings, or the video being played. Try the following actions: decrease the game setting values, change the current FreeSync / FreeSync Premium / FreeSync Premium Pro mode to Off, or visit the AMD website to check your graphics driver's version and update it with the latest one.
- While you are using the FreeSync function, the screen may flicker due to variation of the output frequency from the graphics card.
- The response rate during the game may fluctuate depending on the resolution. A higher resolution generally decreases the response rate.
- The sound quality of the monitor may be degraded.

― If you encounter any issues when using the function, contact the Samsung Service Centre.

― If you change the screen resolution while the function is On, the screen may intermittently blank out due to the graphic card. Set FreeSync / FreeSync Premium / FreeSync Premium Pro to Off and change the resolution.

― The function is unavailable in the devices (e.g. AV devices) that have no AMD graphic card. If the function is applied, the screen may have malfunction.

The models in the Graphics Cards list supports FreeSync

FreeSync can only be used with specific AMD graphics card models. Refer to the following list for supported graphics cards:

Make sure to install the latest official graphics drivers from AMD that support FreeSync.

― For additional AMD graphics card models that support the FreeSync feature, visit the official AMD website.

― Select FreeSync / FreeSync Premium / FreeSync Premium Pro Off if you are using a graphics card from a different manufacturer.

― When applying the FreeSync function through the HDMI cable, it may fail to work due to the bandwidth limitation of certain AMD graphics card.

- Radeon™ RX Vega series
- Radeon™ RX 500 series
- Radeon™ RX 400 series
- Radeon™ R9/R7 300 series (excluding R9 370/X, R7 370/X, R7 265)
- Radeon™ Pro Duo (2016 edition)
- Radeon™ R9 Nano series
- Radeon™ R9 Fury series
- Radeon™ R9/R7 200 series (excluding R9 270/X, R9 280/X)

Adaptive-Sync (for NVIDIA graphics card)

― This function may not be supported depending on the model.

Adaptive-Sync technology is solution that eliminates screen tearing without all the usual lag and latency.

This feature will eliminate screen tearing and lag during game play. Improve your gaming experience.

The displayed Adaptive-Sync menu items on the product may vary, depending on the product model and compatibility with the NVIDIA graphics card.

- Off: Disable Adaptive-Sync.
- On: Enable the Adaptive-Sync feature with a higher screen frame rate. Screen tearing (abnormal sync between the screen and content) is reduced in this mode. Note, however, that intermittent screen flickering may occur during gameplay.

If you use the Adaptive-Sync function while playing a game, the following symptoms may occur:

- The screen may flicker depending on the type of graphics card, the game option settings, or the video being played. Try the following actions: decrease the game setting values, or visit the NVIDIA website to check your graphics driver's version and update it with the latest one.
- When using the Adaptive-Sync function, the screen may flicker due to the fluctuation of output frequency from the graphics card.
- The response rate during the game may fluctuate depending on the resolution. A higher resolution generally decreases the response rate.
- The sound quality of the product may be degraded.

― If you encounter any issues when using the function, contact the Samsung Service Centre.

― When the resolution is changed while setting Adaptive-Sync, the screen tearing can happen intermittently. Set Adaptive-Sync to Off and change the resolution.

― The function is unavailable in the devices (e.g. AV devices) that have no NVIDIA graphics card. If the function is applied, the screen may have malfunction.

― Depending on the source device, 4K output from an AV device is supported only when the Adaptive-Sync is Off.

― Use the DisplayPort cable provided by the manufacturer when using Adaptive-Sync.

― Install the latest NVIDIA graphics card driver to enable Adaptive-Sync.

― Use Window 10 or higher to enable Adaptive-Sync.

― If the Adaptive-Sync function is in use and the text displayed on the PC screen looks blurry or corrupted, resolve the issue by changing the resolution of the PC screen to the recommended resolution.

― If the DisplayPort Ver. is set to 1.1, the Adaptive-Sync mode is disabled.

― If you set the HDMI Mode to 1.4, the Adaptive-Sync mode is disabled.

The models in the Graphics Cards list supports Adaptive-Sync

Adaptive-Sync can only be used with specific NVIDIA graphics card models. Refer to the following list for supported graphics cards:

Make sure to install the latest official graphics drivers from NVIDIA that support Adaptive-Sync.

― For additional NVIDIA graphics card models that support the Adaptive-Sync feature, visit the official NVIDIA website.

― Select Adaptive-Sync Off if you are using a graphics card from a different manufacturer.

― When applying the Adaptive-Sync function through the DisplayPort cable, it may fail to work due to the bandwidth limitation of certain NVIDIA graphics card.

- GeForce GTX 10 series
- GeForce RTX 30 series
- GeForce RTX 50 series
- GeForce RTX 20 series
- GeForce RTX 40 series