

Avision

Sheet-fed Scanner

User's Manual

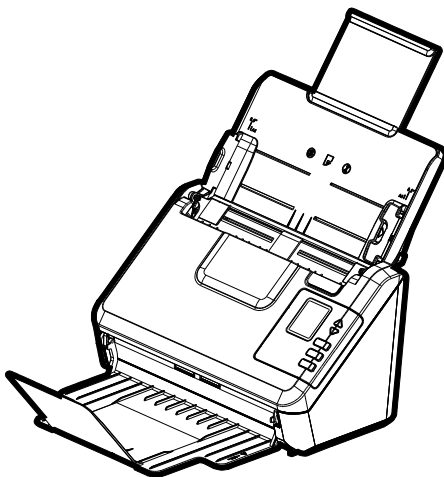

Regulatory model: FF-2009B

Avision Inc.

Trademarks

Microsoft is a U.S. registered trademark of Microsoft Corporation. Windows 7, Windows 8, and Windows 10 are either registered trademarks or trademarks of Microsoft Corporation in the United States and/or other countries.

Energy Star® is a registered trademark of the U.S. government.

Other brands and product names herein are trademarks or registered trademarks of their respective holders.

Copyright

All rights reserved. No part of this publication may be reproduced, transmitted, transcribed, stored in a retrieval system, or translated into any language or computer language, in any form or by any means, electronic, mechanical, magnetic, optical, chemical, manual, or otherwise, without the prior written permission of Avison Inc.

Material scanned by this product may be protected by governmental laws and other regulations, such as copyright laws, the customer is solely responsible for complying with all such laws and regulations.

Warranty

The information contained in this document is subject to change without notice.

Avison makes no warranty of any kind with regard to this material, including, but not limited to, the implied warranties of fitness for a particular purpose.

Avison shall not be liable for errors contained herein or for incidental or consequential damages in connection with the furnishing, performance, or use of this material.

Federal Communications Commission (FCC) compliance information statement

Part 15

This equipment has been tested and found to comply with the limits for a Class B digital device, pursuant to Part 15 of the FCC Rules. These limits are designed to provide reasonable protection against harmful interference in a residential installation. This equipment generates, uses and can radiate radio frequency energy and, if not installed and used in accordance with the instructions, may cause harmful interference to radio communications.

However, there is no guarantee that interference will not occur in a particular installation. If this equipment does cause harmful interference to radio or television reception, which can be determined by turning the equipment off and on, the user is encouraged to try to correct the interference by one of the following measures:

- Reorient or relocate the receiving antenna.
- Increase the separation between the equipment and receiver.
- Connect the equipment into an outlet on a circuit different from that to which the receiver is connected.
- Consult the dealer or an experienced radio/TV technician for help.

This device complies with Part 15 of the FCC Rules. Operation is subject to the following two conditions: (1) This device may not cause harmful interference, and (2) this device must accept any interference received, including interference that may cause undesired operation.



European Union Regulatory Notice

Products bearing the CE marking comply with the following EU Directives:

- Low Voltage Directive 2014/35/EC
- EMC Directive 2014/30/EC
- Restriction of the use of certain hazardous substances (RoHS) Directive 2011/65/EU
- RED (Radio Equipment Directive) (2014/53/EC)

CE compliance of this product is valid if powered with the correct CE-marked AC adapter provide by Avision.

This product satisfies the Class B limits of EN55032, EN55035, and safety requirements of EN62368-1.

*This machine is certified as Class 1 LED product.

Disposal of Waste Equipment by Users in Private Union



This symbol on the product or on its packaging indicates that the product can not be disposed of with your other household waste. Instead it should be sent to appropriate facilities for recovery and recycling in an effort to protect human health and the environment. For more information about where you can drop off your waste equipment for recycling, please contact your local city office, your household waste disposal service or the shop where you purchased the product.



As an ENERGY STAR® Partner, Avison Inc. has determined that this product meets the ENERGY STAR guidelines for energy efficiency.

System Requirements

CPU: Intel® Core™ 2 Duo or higher

Memory: 32 bit: 2 GB

64 bit: 4 GB

Optical Drive: DVD-ROM Drive



USB Port: USB 3.2 Gen 1x1 (compatible with USB 3.0/2.0)

Compatible Operating System: Microsoft Windows 7, Windows 8 (32 bits/64 bits), Windows 10 (32 bits/64 bits)

Product Safety Guide

Please clearly read all these instructions, and follow all instructions and warnings before installing and using the device.

The following indications are used in this document to obviate any chance of accident or damage to you and/or the device.

 WARNING	Indicates potentially hazardous situations, which if instructions are not followed, could result in death or serious injury.
 CAUTION	Indicates a potentially hazardous situation which, if instructions are not followed, may result in minor or moderate injury or damage to property.

WARNING

- Use only the AC power adapter that came with your device. Using any other AC power adapter could cause fire, electrical shock, or injury.
- Use only the AC power cord and USB cable that came with your device and avoid abrasions, cuts, fraying, crimping, and kinking. Using any other AC power cord and USB cable could cause fire, electrical shock, or injury.
- Do not place objects on top of the AC power cord, and do not allow the AC power adapter or the AC power cord to be stepped on or run over.
- Place the device and its AC power adapter near an electrical outlet where the AC power adapter can easily be unplugged.
- If you use an extension cord with the device, make sure that the total ampere rating of the devices plugged into the extension cord does not exceed the cord's ampere rating.
- Place the device close enough to the computer so that the interface cable can easily reach between the device and the computer.

- Do not place or store the device or its AC power adapter:
 - Outdoors
 - Near excessive dirt or dust, water, or heat sources
 - In locations subject to shocks, vibrations, high temperature or humidity, direct sunlight, strong light sources, or rapid changes in temperature or humidity
- Do not use the device with wet hands.
- Never disassemble, modify, or attempt to repair the AC power adapter, device, or device option by yourself, except as specifically explained in the device's documentation. This could cause fire, electrical shock, or injury.
- Do not insert objects into any opening, as they may touch dangerous voltage points or short-out components. Beware of electrical shock hazards.
- Unplug the device and the AC power adapter, and refer servicing to qualified service personnel under the following conditions:
 - The AC power adapter or plug is damaged.
 - Liquid has entered the device or the AC power adapter.
 - Object has entered the device or the AC power adapter.
 - The device or the AC power adapter has been dropped, or the case has been damaged.
 - The device or the AC power adapter does not operate normally (i.e. appearance of smoke, strange smell, odd noise, etc.), or exhibits a distinct change in performance
- Unplug the device and the AC power adapter before cleaning.

 **CAUTION:**

- Do not attempt to operate the battery in temperature outside the range of $-20^{\circ}\sim 60^{\circ}$ C. If so, this may cause cracking, rupturing, bursting, emission of flame or expulsion of molten metal to the outside of the equipment enclosure.
- Note the operating temperature for the battery is from -20° to 60° C and the operating temperature for the product is from 10° to 35° C.
- Do not locate the device on rickety or aslope tables. Do not locate the device on unstable surface. The device may fall down and this may result in injury.
- Do not place heavy objects on the unit. It may cause unbalance and the device may fall down. This may result in injury.
- Store the AC Power cord/USB cable bundled out of the reach of children to avoid the risk of injury.
- Keep plastic bags bundled out of the reach of children to avoid the danger of suffocation.
- If you are not going to use the device for a long period, unplug the AC power adapter from the electrical outlet.

FCC Caution:

Any changes or modifications not expressly approved by the party responsible for compliance could void the user's authority to operate this equipment.

This device is intended only for OEM integrators under the following conditions:

- 1) The antenna must be installed such that 20 cm is maintained between the antenna and users.
- 2) The transmitter module may not be co-located with any other transmitter or antenna.

IMPORTANT NOTICE:

FCC Radiation Exposure Statement:

This equipment complies with FCC radiation exposure limits set forth for an uncontrolled environment. This equipment should be installed and operated with minimum distance 20cm between the radiator & your body. To maintain compliance with FCC RF exposure compliance requirements, please avoid direct contact to the transmitting antenna during transmitting.

IC Notice:

Operation is subject to the following two conditions:

- 1) This device may not cause interference and
- 2) This device must accept any interference, including interference that may cause undesired operation of the device.

IMPORTANT NOTE:

IC Radiation Exposure Statement:

This equipment complies with IC radiation exposure limits set forth for an uncontrolled environment. End users must follow the specific operating instructions for satisfying RF exposure compliance. This equipment should be installed and operated with minimum distance 20cm between the radiator & your body.

This transmitter must not be co-located or operating in conjunction with any other antenna or transmitter.

Règlement d' Industrie Canada

Les conditions de fonctionnement sont sujettes à deux conditions:

- (1) Ce périphérique ne doit pas causer d'interférence et.
- (2) Ce périphérique doit accepter toute interférence, y compris les interférences pouvant perturber le bon fonctionnement de ce périphérique.

1. Introduction

Congratulations on your purchase of the color sheet-fed image scanner. With this scanner, you can scan documents from the auto document feeder increase your productivity.

Before you install and operate the new scanner, please take a few minutes to read through this manual. It provides proper instructions for you to unpack, install, operate and maintain the scanner.

1.1 Package Items

The following figure indicates the package contents. Please check all the items against your checklist. If you do not receive all the items, please contact your authorized local dealer immediately.

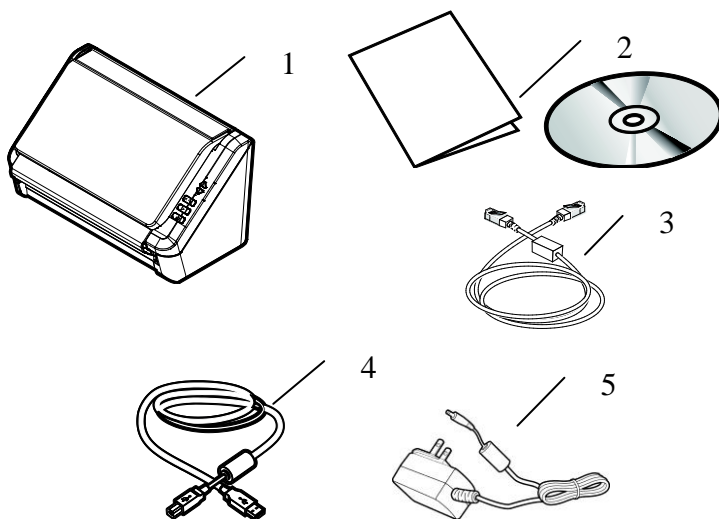

1. **Scanner Main Unit**
2. **Quick Guide/CD**
3. **Ethernet Cable**
4. **USB Cable**
5. **Power Adapter**

NOTE:



- Only use the AC adapter WA-36A24R/DA-48M24 (APD), ADS-65LSI-24-3 24048E (HONOR) included in the machine. Using other AC adapters may damage the machine and void the warranty.
- Please unpack the packing carefully, and check the contents against the checklist. If any items are missing or damaged, please contact your dealer immediately.
- To access more service supports, visit www.avision.com to register your Avision's product.



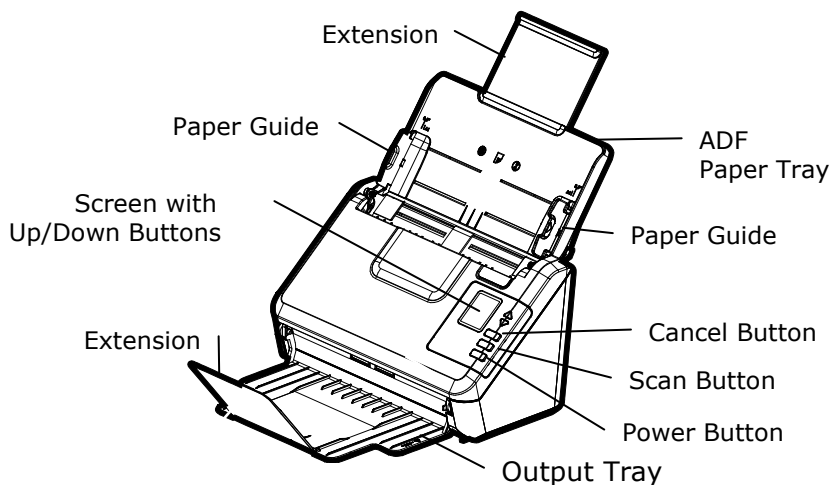

1.2 Front View

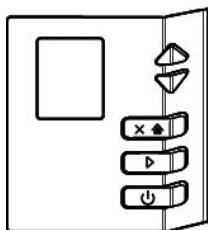

Part Name	Function
Extension	Can be pulled out and adjusted to the size of the document being scanned.
ADF Paper Tray	Load the document onto this part when scanning document.
Paper Guides	Adjusts to the width of the documents to prevent skewing of the scanned pages.
Output Tray	Open to collect the document after scanned.
Extension	Pull it out. Documents are ejected from the ADF to the tray.

1.3 Control Panel



Item	Description
	<ul style="list-style-type: none"> • Display the scanning and error status. • Display Button Panel.
	<ul style="list-style-type: none"> • Used to scroll up and down to select your function button via the software application - Button Manager V2. • Used to select an item.
	<ul style="list-style-type: none"> • Press to start a scan. • Press to confirm a selection.
	<ul style="list-style-type: none"> • Short press to cancel a scanning job during scanning. • Short press to go back to the previous screen.
	<ul style="list-style-type: none"> • Short press to turn on the power. • Long press to turn off the power.

1.4 Rear View

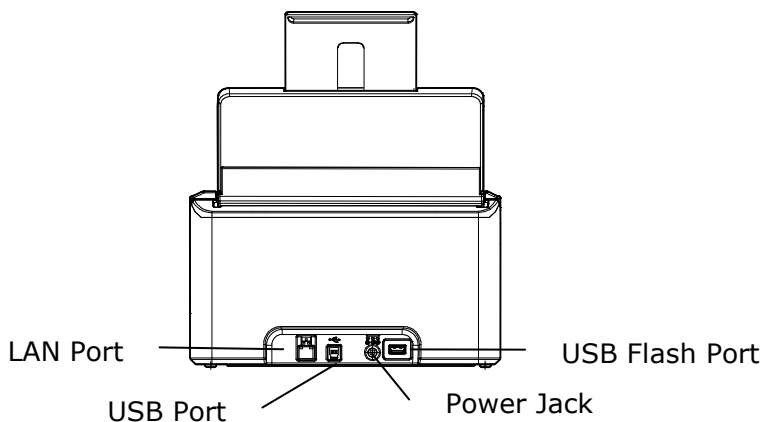

Part Name	Function
LAN Port	Used to connect to network.
USB Port	Used to connect to your computer.
USB Flash Drive	Used to insert a USB flash drive.
Power Jack	Used to connect the AC adapter to the scanner.

1.5 LCD Display

App Scanning

After installing the scanner driver and connecting the scanner to your computer via an USB cable or ethernet cable, the following LCD display will be prompted:

Indicates successful USB connection

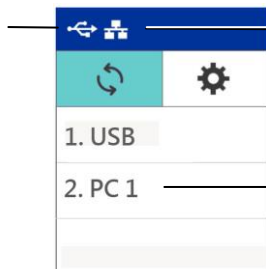

Indicates successful LAN connection

Indicates the login name of your computer

You may use a TWAIN-compliant application such as *Avision Capture Tool* to start a scan. Refer to chapter 4 – [Using Avision Properties Dialog Box](#) for more details on how to start a scan.

Button Scanning

1. After installing the scanner driver, Button Manager, connecting the scanner with an ethernet cable or an USB cable, and opening the Button Manager, the following LCD display will be prompted:



2. Select your computer.

3. Press  (OK), the following Button Manager panel will be displayed. Use the Arrow key to select your desired button no. or destination. Up to 9 destinations can be selected.

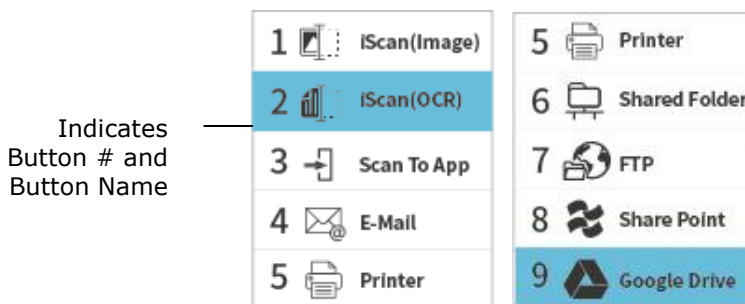

4. Press  (Scan button), the paper starts feeding into the scanner and the scanned image will be sent to your specified destination.

Refer to chapter 6 – [Using the Buttons](#) on how to press the button to complete a scan.





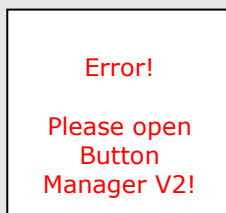

NOTE:



- Please note the USB mode and LAN mode can not be used at the same time.
- The following error will be prompted if Button Manager has not been opened.



Status Bar/Options

Icon/Option	Status Indication
	Successful USB connection between PC and scanner
	Successful Wi-Fi AP (Access Point) Connection
	Turn on Wi-Fi connection.
	Successful ethernet cable connection.
	Successful USB flash drive connection.
	Select to refresh the connection status.
	Select to access more settings.
WPS	Select to use WPS (Wi-Fi Protected Setup) to connect to a wireless access point which supports WPS.
Sleep Mode	Turn off the sleep mode so the device is always turned on without the need to wake it up. Choice: On, Off Note: When the [sleep mode] is turned off, the [Energy Saver] will be disabled. Yet, the [Auto Power Off] will not be disabled.
Information	Select to view the scanner's information including scanner, ethernet and Wi-Fi.
Factory Default	Select to return to factory default settings including DHCP enable, turning off Wi-Fi, default device name, host name, and SSID.

1.6 Removable Parts

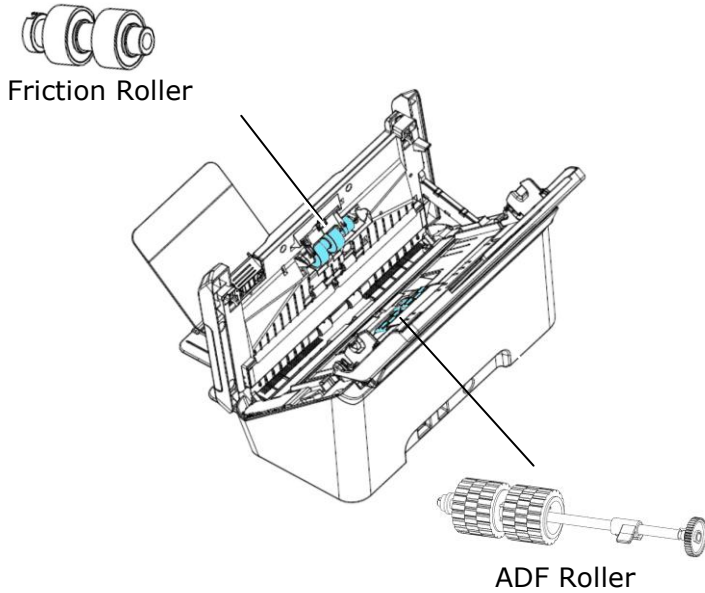

For information about how to replace the consumables, please refer to [Chapter 8 – Maintenance](#).

2. Scanner Installation

2.1 Precautions

- Keep the scanner out of direct sunlight. Direct exposure to the sun or excessive heat may cause damage to the unit.
- Do not install the scanner in a humid or dusty place.
- Be sure to use the proper AC power source.
- Place the scanner securely on an even, flat surface. Tilted or uneven surfaces may cause mechanical or paper-feeding problems.
- Retain the scanner box and packing materials for shipping purposes.

2.2 Connecting to Power

Before connecting, make sure the power switch is off.

Plug the small end of the power adaptor into the power jack of your scanner. Insert the other end to an appropriate power outlet.

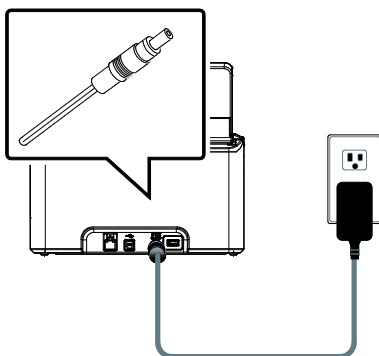

2.3 Turning on the Power

Press the **Power** Switch button on the front panel, the Power LED will flash. When it is finished and ready to scan, the LED indicator will stop flashing and become steadily on. To turn off the scanner, press the Power Switch button for about 3 seconds, the Power LED will be off.

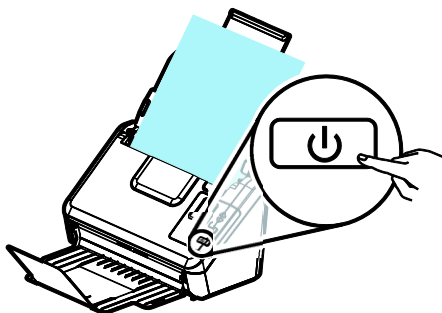

2.4 Installing the Scanner Driver

NOTE:



1. To ensure your computer can identify the USB scanner, please install scanner driver first before connecting the scanner to your computer.
2. The scanner driver contains TWAIN, ISIS and WIA driver. After the installation of scanner driver is completed, this scanner allows you to scan via a TWAIN, ISIS, or a WIA interface. Start your TWAIN-compliant image editing software application to select a TWAIN or WIA user interface or your ISIS software to select an ISIS user interface. You may also launch Microsoft's Scanner and Camera Wizard to scan via a WIA user interface.

1. Place the supplied CD-ROM onto your CD-ROM drive.
2. The software installation graphic appears. If not, run **"setup.exe"**.



Contents on the installation graphic:

- **Install Scanner Driver:** To communicate with your scanner, you need to install the scanner driver.
 - **Install Button Manager V2:** To use the buttons on the scanner, you need to install Button Manager V2. To ensure Button Manager V2 works properly, please **FIRST** install scanner driver before installing Button Manager V2.
 - **Install Virtual Scanner Link:** To connect your computer to the scanner in the network, you need to install the Network Setup Tool.
 - **Install AVScan X:** To scan and organize your multi-page document(s), you can install the software application to manage them easily and effectively.
 - **View Manual:** Click "**View Manual**" to view or print the detailed user manual for the scanner and Button Manager V2 respectively.
3. Click **Install Scanner Driver** to install the scanner driver and then click **Install Button Manager V2** to install the Button Manager V2 unto your computer.

2.5 Connecting to Computer

1. Connect the **square end** of the USB cable to the USB port of your scanner. Connect the **rectangle end** to the USB port at the rear side of your computer.

NOTE:



The scanner is designed with a USB 3.2 Gen 1x1 interface to ensure the optimal speed. If your computer comes with a USB 3.2 Gen 1x1 port, make sure to connect the scanner to your computer to the USB 3.2 Gen 1x1 port which is distinguished in blue color at the back of your computer. The USB 3.2 Gen 1x1 port enhances your scanning speed and is also compatible with USB 2.0 and USB 1.1.

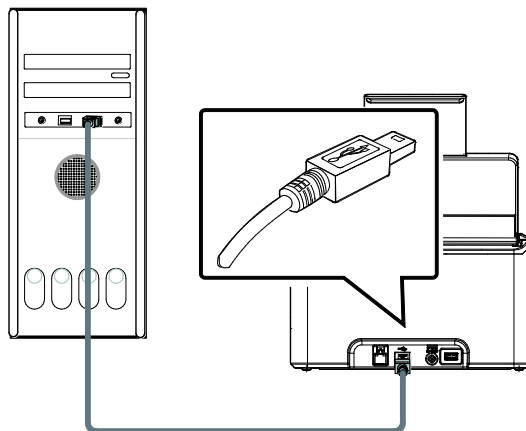

2. The computer should detect a new USB device and prompt a **"New Hardware Found"** message.
3. By following the on-screen instructions, click the **Next** button to continue. When the certification screen appears, click **Continue Anyway** to complete the installation.
4. When the **Finish** dialog is prompted, click the **Finish** button.

2.6 Connecting to a Network Cable

1. Connect one end of your network cable to an available port of the switching hub of your LAN.



2. Connect the other end to the LAN port marked  at the back of the product as shown.

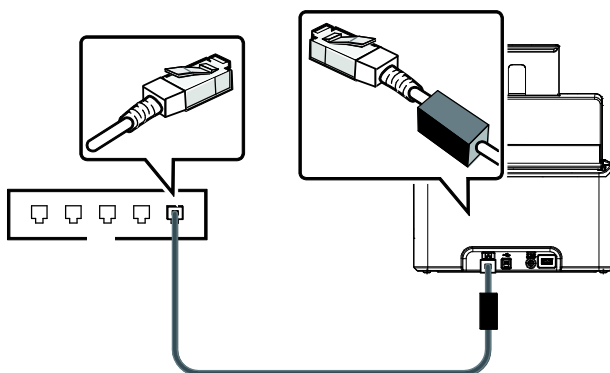

2.7 Connecting to the Network Scanner

Before connecting to the network scanner, make sure that Virtual Scanner Link (Network Setup Tool) has been installed onto your computer. The Network Setup Tool is included in the supplied software CD.

1. Start [**Virtual Scanner Link**] by choosing **Start>All Programs>Avision Virtual Scanner>Virtual Scanner Link**. The main window will be displayed and the scanners in your network will be searched automatically. In a few seconds, the result including the scanner model and scanner's IP address will be displayed as shown.

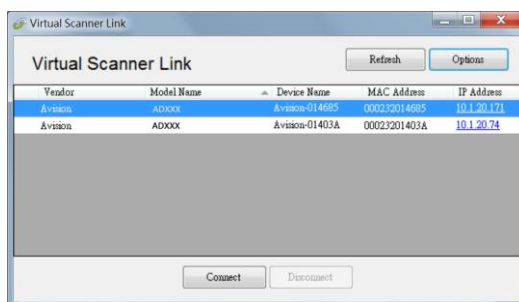

2. Choose the scanner you wish to connect and then press [**Connect**]. If connection is successful, a connection mark will be displayed as shown.

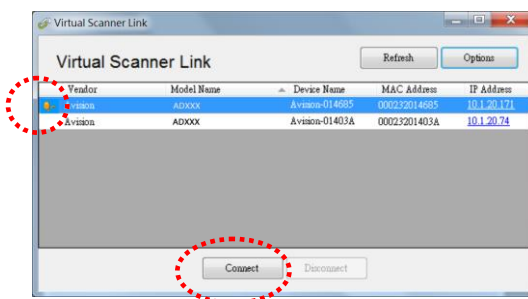

3. After the scanner has been connected successfully, launch your TWAIN-compliant image-editing software application to start a scan (Figure A).

Or simply press the  [Scan] button on the scanner to start a scan (Figure B).

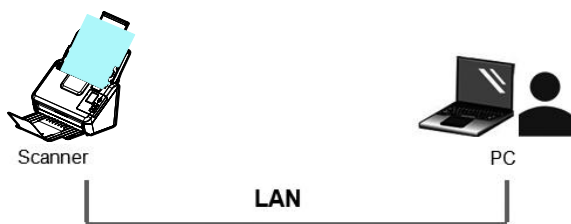

Figure A

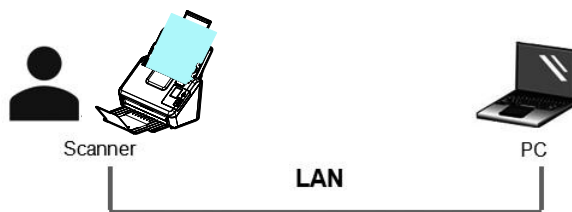
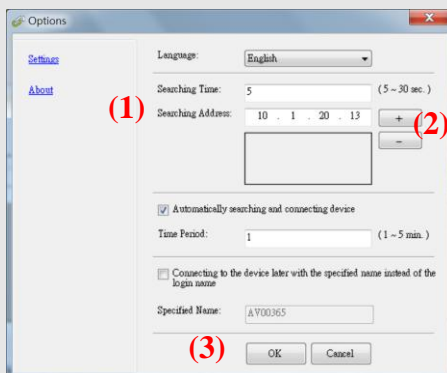

Figure B

NOTE:

- The VSL program allows multiple users to connect to the network scanner at anytime. Yet, the scanner operation can be used by one user at a time. If the network scanner is being used by other user, you will be prompted with a message to connect the scanner later. When the scanner is available, you will also be prompted with a message to connect the scanner and start scanning your document.
- If the network scanner has not been found, it is probably the scanner and your computer are not in the same LAN. In this case, you can assign a specific IP address of the scanner to let [Virtual Scanner Link] automatically search the scanner. Click the [Option] button, type your IP address on the [Searching Address] field **(1)**, then click the [+] button **(2)** and finally click [OK] **(3)** to complete.



- Searching Time: When the program is launched, it automatically searches the scanner in the network in 5 seconds (default). The searching time can be changed from a range of 5 to 20 seconds.
- If the [**Virtual Scanner Link**] program has been closed and then launched again, [**Virtual Scanner Link**] will automatically search and connect the network scanner it has previously connected to.



- The connection is always enabled, whether the scanner enters into the sleeping mode or turns off and on again. VSL will automatically detect the previously connected scanner and connect again.
- [**Automatically searching and connecting device**]: Check this option and enter your time (1~5 min.) to allow the VSL to reconnect to the device every specified minute(s) if the device has been woken up during sleep mode or the device has been turned off and on again.
- [**Connecting the device with a specified name instead of a login name**]: Check this option and enter your desired name for the computer. Yet you need to reconnect the device again to refresh the status.

2.8 How to Switch to Another Computer on the Network Scanner

Please follow these steps to connect the network scanner to other computer in the network:

1. Turn on the scanner.
2. Make sure that a LAN (Ethernet) cable has been connected to the scanner and that the Virtual Scanner Link (VSL) has been installed to your computer. (Refer to the preceding section 2.3~2.7)
3. On your computer, start [**Virtual Scanner Link**] by choosing **Start>All Programs>Avision Virtual Scanner>Virtual Scanner Link**. The main window will be displayed and the scanners in your network will be searched automatically.
4. In VSL main window, connect the scanner.
5. Open Button Manager 2 by choosing Start>All Programs>Avision Button Manager.
6. A list of computers (login names) connecting to the scanner will be displayed.

1. PC 1
2. PC 2
3. PC 3
4. PC 4

7. Use the Arrow key to select the computer you want to connect and then press  (OK). The Button Panel will be displayed.

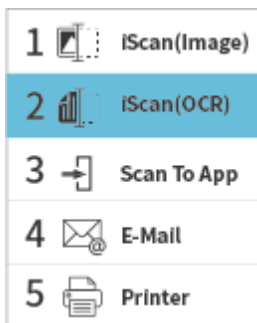

8. Use the Arrow key to select your desired Button No. or destination and then press (OK).
9. The scanner starts feeding your paper and the scanned image will be sent to your specified application or destination.

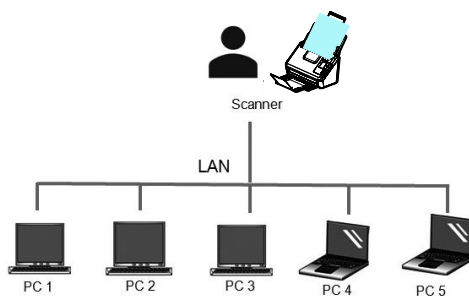

2.9 How to Block Other Users from Using the Network Scanner

Please follow these steps to temporarily prevent other users from using the network scanner:

1. Make sure that a LAN (Ethernet) cable has been connected to the scanner and that the Virtual Scanner Link (VSL) has been installed to your computer. (Refer to the preceding section 2.3~2.7)
2. On your computer, start [**Virtual Scanner Link**] by choosing **Start>All Programs>Avision Virtual Scanner>Virtual Scanner Link**. The main window will be displayed and the scanners in your network will be searched automatically.
3. In VSL main window, connect the scanner.
4. Open Avision Capture Tool by choosing **Start>All Programs>Avision XXX Scanner>Capture Tool**. Select the scanner model and then the main window will be displayed.

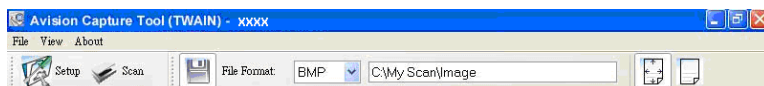

5. Click the Scan button () or choose Scan from the File menu. The following screen will be displayed on the scanner panel. This screen indicates the scanner is temporarily locked by a specific user.



6. Press  (Scan button), the paper starts feeding into the scanner and the scanned image will be displayed.

NOTE:



- The timeout for the lock status is 60 seconds.
- If you wish to cancel the lock status within timeout, press  (the Cancel button) on the scanner.

2.10 How to View Scanner's Detailed Information

1. On the scanner, press ∇ (Down arrow) to select [More Setting]  and then press \triangleright (OK) to confirm. The screen including [Wi-Fi], and [Information] option will be displayed.
2. Select [Information], and press \triangleright (OK), and then choose your desired option. The information about the option will be displayed as indicated.

Scanner Information:

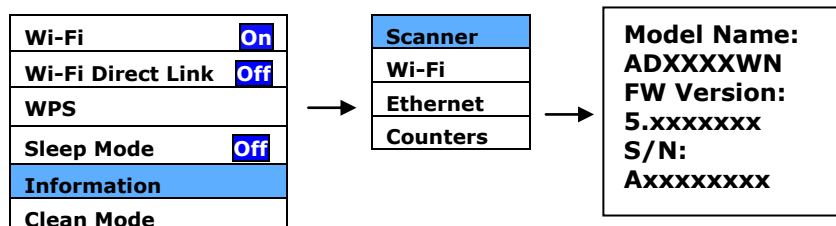

Wi-Fi Information:

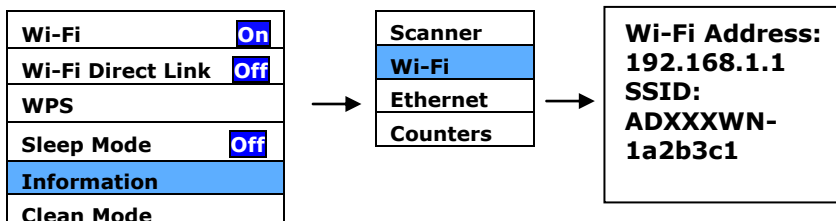

Ethernet Information:

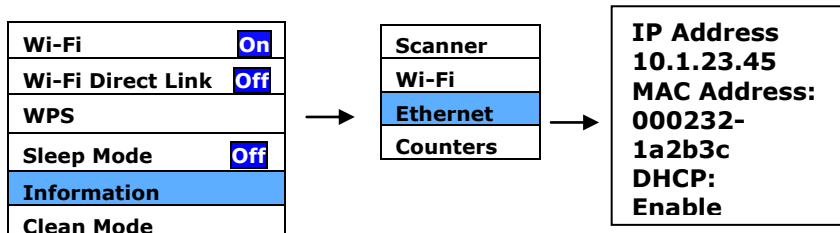

Counter Information :

Counter : The scan count of ADF roller and Friction Roller

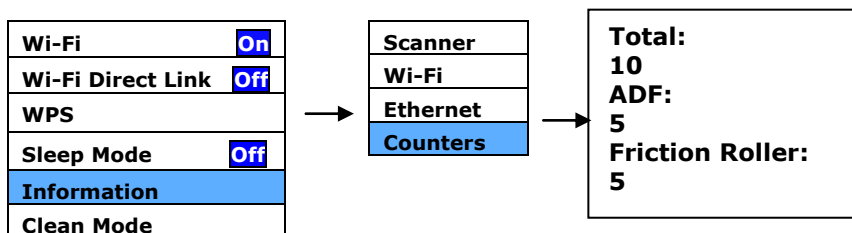

2.11 How to Change the Scanner's IP Address and Device Name

1. Start [**Virtual Scanner Link**] by choosing **Start>All Programs>Avison Virtual Scanner>Virtual Scanner Link**. The main window will be displayed and the scanners in your network will be searched automatically.

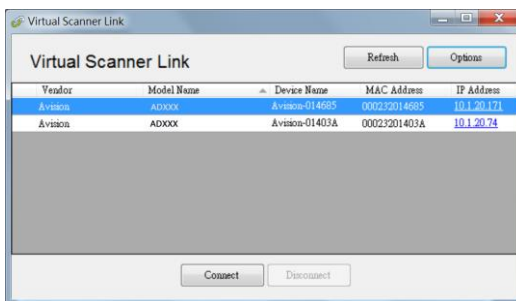

2. Click the scanner's IP address as indicated. The scanner's web page will be displayed.

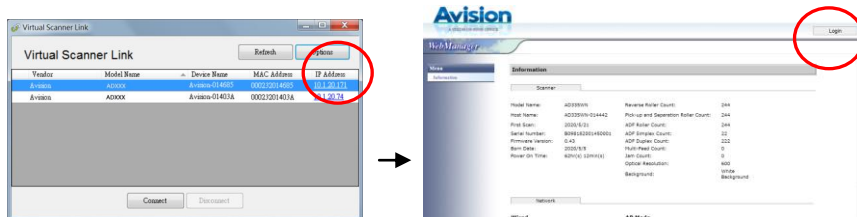

3. Please login first with the default user name and password – [admin]. Click [Network] and then [Wired]>[Next] to enter your specific IP address or change the device's host name. Finally click [Next]>[Export] to complete.

Menu

- Information
- Network

Choose the desired settings

- Wired
- Wireless (Client Mode)
- Wireless (AP Mode)
- Wired + Wireless (AP Mode)
- OFF All Network

Next

Menu

- Information
- Network

Device Setting

Host Name: AD3XXXWN-12345

Wired settings

DHCP: ON

IP Address: 10 . 1 . 23 . 98

Subnet Mask: 255 . 255 . 255 . 0

Gateway IP: 10 . 1 . 23 . 254

- Obtain DNS server address automatically
- Use the following DNS server addresses

DNS Server: 10 . 1 . 90 . 21

Domain Name: avision.com.tw

Previous Next

NOTE: You may also use the webpage to change your connection type, authentication method, or connect to other access point or router.



3. Completing Your First Scan

3.1 Loading Your Paper

3.1.1 Notice on Using the ADF

Before using the ADF, please make sure that your paper or cards meets the following specifications:

- Document (s) can range in size from 74 x 52 mm (2.9 x 2 in.) to 216 x 356 mm (8.5 x 14 in.)
- Document (s) can range in weight from 27 ~ 413 g/m² (7 ~ 110 lb.)
- ID cards up to 1.25 mm (0.05 in.) thick
- Plastic cards compliant with the ISO7810 ID-1 type
- Document(s) should be square or rectangular and in good condition (not fragile or worn).
- Document(s) should be free of curl, wrinkle, tears, wet ink, or punch holes.
- Document(s) should be free of staples, paper clips, paper sticky notes.

3.1.2 Loading Your Document in the ADF Paper Tray

Fanning Your Document



NOTE:

To avoid occasional multi-feeds or paper jams, please fan your documents and align the top edges before feeding them into the scanner.

1. Hold both ends of the documents and fan them a few times.

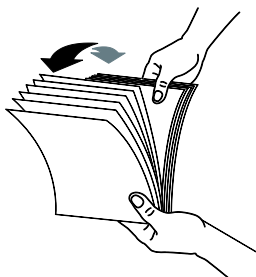

2. Rotate the documents by 90 degrees and fan them in the same manner.
3. Align the edges of the documents in a step-like pattern (see picture below).

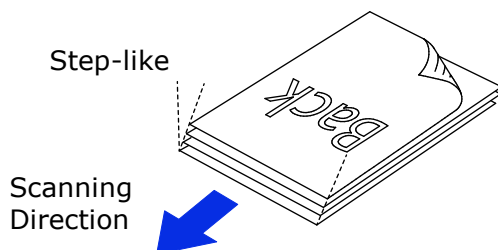

Document Feeding

1. Unfold the document feeder and its extension.
2. Unfold the output tray and raise the paper stopper.

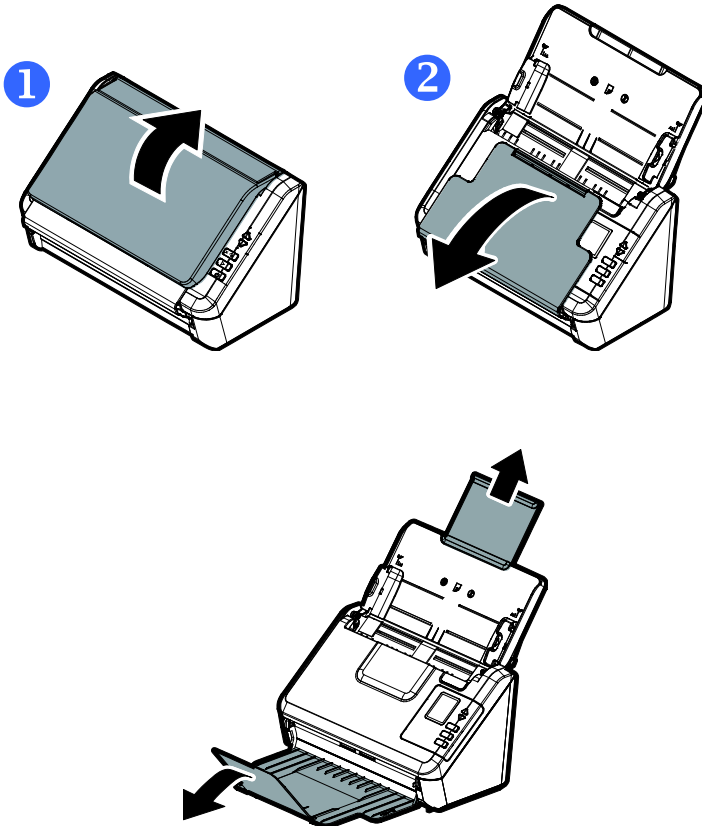

3. Raise the paper guide to hold your multi-page document.

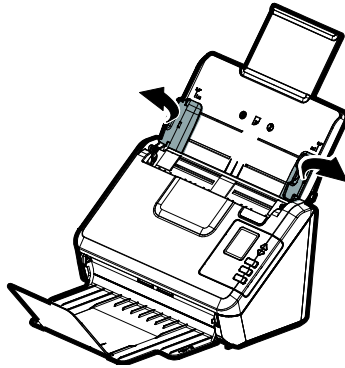

4. Load the stack of document **face down** with the top of the pages pointing into the feeder.

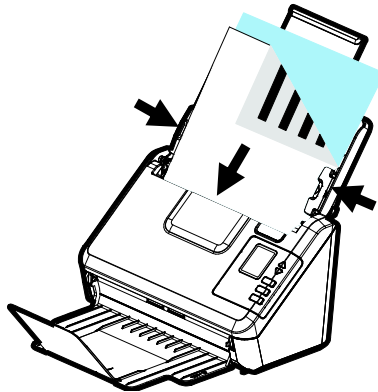

5. Verify that the paper guides are aligned with the edges of the stack.

3.1.3 Scanning a Stack of Document with Various sizes and Weights

When scanning a batch of documents with different sizes and weights, be sure to follow these guidelines to avoid a skewed image or a paper jam:

1. Align the documents **TOP EDGE** first in the sequence of paper size from large to small.

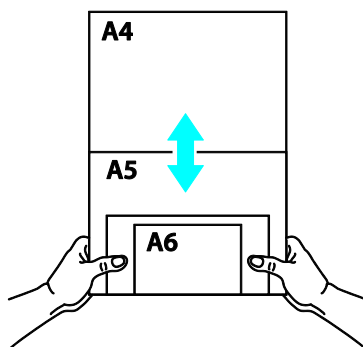

2. If two pages are of the same size yet with different weight, arrange these pages in the sequence of paper weight from heavyweight to lightweight.

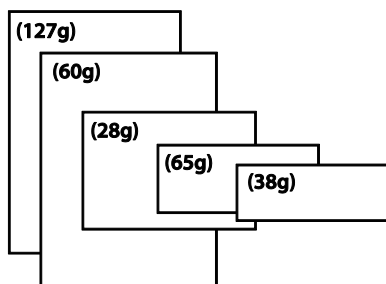

3. Align the edges of the documents by tapping the bottom of the stack against the table top.

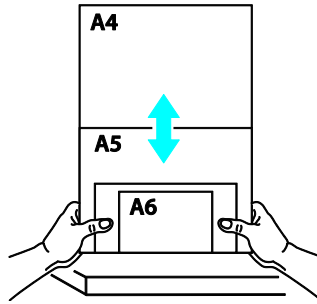

4. Center these pages in the document feeder and make sure that the edges of page of the largest size slightly touch the Paper Guide.

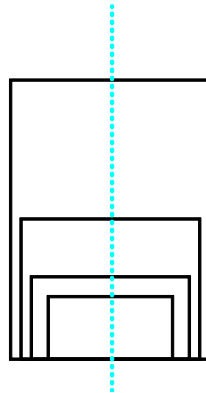

3.2 Verifying Your Scanner Installation

To verify if your scanner installation is correct, Avision provides you a useful test program called Avision Capture Tool. With this tool, you can perform simple scans and view the captured images. In addition, it helps you complete your scan at a rated speed.

The following procedure describes how to verify your scanner installation. If the installation is not correct, please review the preceding section to check if the cable connection and scanner driver have been successfully installed.

Before you begin, be sure the scanner is on.

1. Select Start>Programs>Avision xxx Scanner>Avision Capture Tool. The Select Scanner Model dialog box will be displayed.

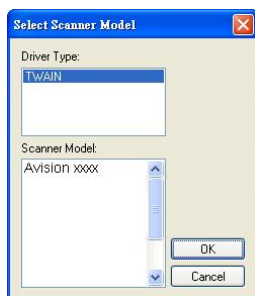

2. Select your driver type and scanner model and click OK. The following Avision Capture Tool dialog box will be displayed.

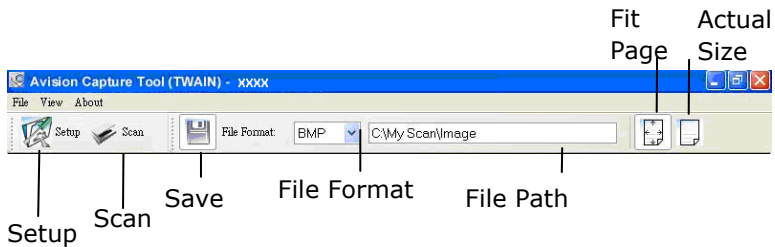

3. Choose your desired file format from the File Format drop down list box. (Default is JPEG, other choice includes TIFF, MTIFF, PDF, MPDF, GIF, and BMP.) The supported file formats vary depending on your scanner model.
4. Type your desired folder name and file name in the File Path box. (Default is C:\Documents and Settings\User Name\My Documents\My Scan\Image.)

NOTE:

If you do not wish to save the scanned image, deselect the Save button since default is Save Enable. In this case, the thumbnail view will be disabled. And therefore, after viewing all the scanned images, only the last one will remain on the screen.

5. Click the Setup button () or choose Setup from the File menu to prompt the Scanner Properties dialog box.

Image
Selection
Box

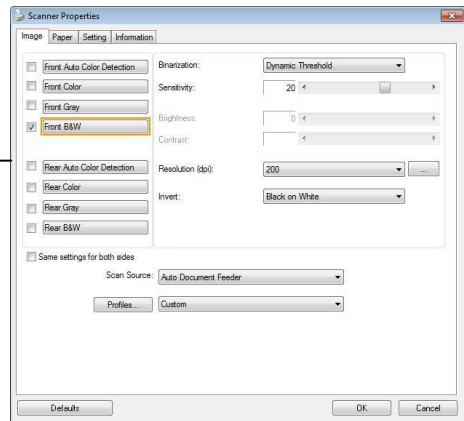

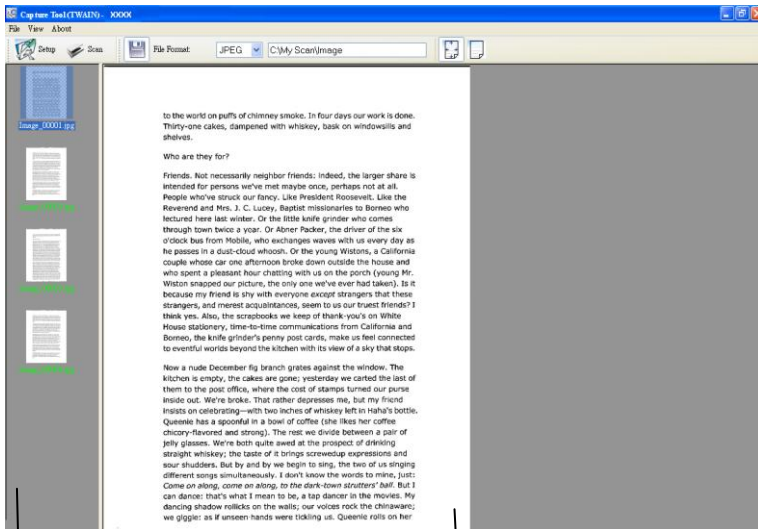

6. From the Image Selection Box, choose your desired image type for your scanned image. (Default is Front B&W) If you have a duplex scanner, choose Front and Rear to scan both sides of your document.
7. Click OK to quit the Scanner Properties dialog box. (To learn more details about the Scanner Properties dialog box, please see the subsequent chapter, *Using the Scanner Properties Dialog Box*.)
8. Place your document face down on the document glass or face up in the auto document feeder.
9. In the Scan Validation dialog box, click the Scan button () or choose Scan from the File menu.
10. The document will be scanned and displayed in the Scan Validation screen. After the scanned images have been displayed, your scanner installation verification is completed.



Thumbnail View

Display View

11. You can view the scanned image in Fit Page () or Actual Size (100%) button () from the Viewing toolbars at the right side.
12. Click the Close box or Quit from the File menu to exit the Scan Validation Tool.

3.3 A Glance of the Scanner Properties Dialog Box

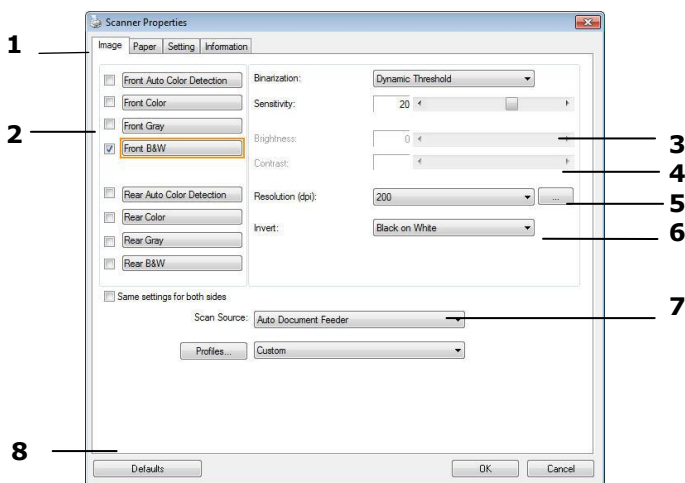



1. Tab Options	Choice: Image, Compression, Color Dropout, Paper, Multi-Feed Detection, Preview, Options, Settings, Information.
2. Image Selection Box	Choose your image type and the side of document you wish to scan. Options vary based on type of scanner.
3. Brightness	Adjust the brightness level from -100 to +100.
4. Contrast	Adjust the contrast level from -100 to +100.
5. Resolution	Determine the quality of the scanned image. The industry standard is 200 dpi.
6. Invert	Reverse the color of your scanned image.
7. Scan Source	Choice: Auto Document Feeder, Flatbed, Flatbed (Book), Automatic (varies due to different scanner model)
8. Defaults	Reset all values on the tabs to the factory default settings.

3.4 How to Scan and Save Your Image to a USB Flash Drive

To start a scan and send the scanned image to an inserted USB flash drive,

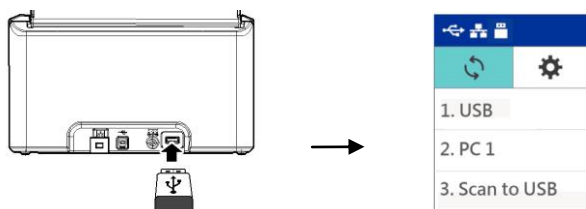
1. Load your document in the ADF with the 1st page facing down and the top of the pages pointing to the feeder.
2. Insert a USB flash drive to the flash drive port on the rear side of the scanner. The following **Scan to USB** screen will be displayed.



3. Use the arrow key to choose [**Scan to USB**] and then press  (OK). The following default setting screen appears.

The screenshot shows the 'Default setting' screen with a list of options for color mode and resolution. The 'Scan to USB' icon is visible at the top left of the screen.

Default setting	
Gray	200 dpi
Color	200 dpi
Gray	300 dpi
Color	300 dpi
Gray	600 dpi

4. Use the arrow key to choose your desired color mode and resolution (Choice: Gray 200 dpi, Color 200 dpi, Gray 300 dpi, Color 300 dpi, Gray 600 dpi, Color 600 dpi) and then press  (OK). The following [**File format**] screen will be displayed.



5. Use the arrow key to choose your desired file format (choice: JPEG, PDF, TIFF) and then press  (OK). The scanner starts scanning your document and storing the image to your USB flash drive.

4. Using the Scanner Properties Properties Dialog Box

The Scanner Properties dialog box allows you to configure the scanner's settings. It consists of several tabbed windows each of which will be described in this chapter.

**NOTE:**

In this chapter, all options are available based on a duplex (double-side) scanner. If you have purchased a simplex (single-side) scanner, all options are available for single sided only.

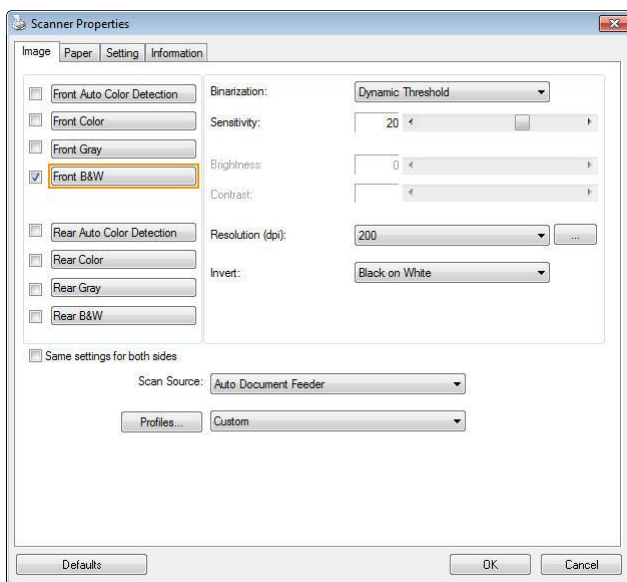

The Scanner Properties dialog box

4.1 Buttons on the Scanner Properties Dialog Box

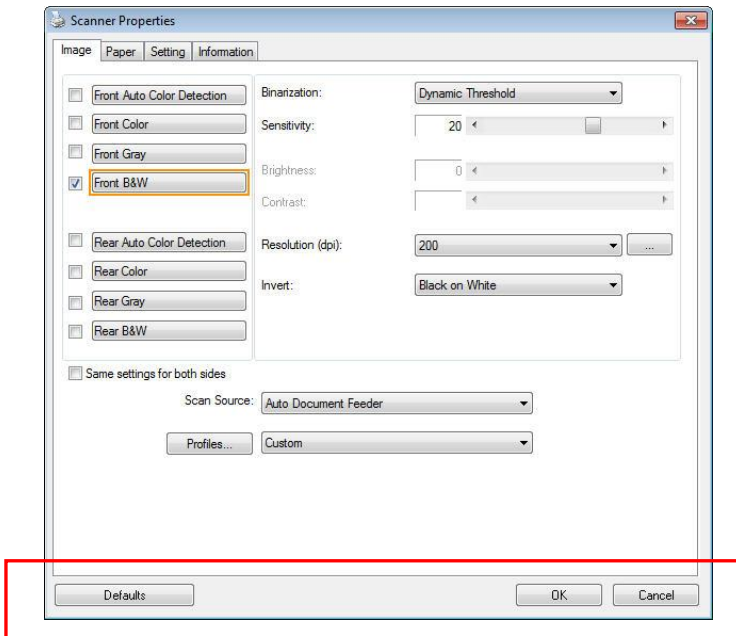

The buttons on the Scanner Properties dialog box

Buttons	Description
Defaults	Click the Defaults button, the factory default settings will be shown on each tab.
Cancel	Click the Cancel button to leave the Scanner Properties dialog box.

The following table shows the default settings :

Tab name	Default settings
Image	Image : Front B&W Binarization : Dynamic Threshold Resolution : 200 dpi Invert : Blank on White Scan Source : Auto Document Feeder Threshold : None Brightness : None Contrast : None
Compression	None
Color Dropout	None
Paper	Cropping : Automatic Deskew : Yes Orientation : Portrait OverScan : 0.00 Note: The availability of this option varies due to scanner model. Unit : Inch
Multi-Feed Detection	None
Preview	None
Options	Rotation Degrees : None Blank Page Removal : None Edge Fill : White , 0 mm Image Control Option : None
Setting	Enable Energy Saver : Enable, 15 minutes after last scan action Show Scanning Progress : Yes Show Warning Message : Yes Save Settings after Closing : Yes
Imprinter	Digital Imprinter

4.2 Showing or Hiding Tabs

The [**Scanner Properties**] dialog box is displayed in default with three basic tabs - Image, Paper, and Information. To show more tabs, click the [**Scanner Properties**] icon to access more scan settings.

To show more tabs,

1. Click the [**Scanner Properties**] icon () on the upper left corner, and choose [**Tab**] to show available tab names. The available tabs include Compression, Color Drop out, Preview, Rotation, Separation, Multi-Feed, Options, Settings, and Imprinter. (Note: the options vary based on scanner model.)
2. Choose the tab you want to display. The selected tab will be shown with a check mark and then displayed in the [**Scanner Properties**] dialog box.
3. To access the settings, click the selected tab on the top of the [**Scanner Properties**] dialog box. The page of the selected tab will be displayed.

To hide a tab window,

1. Click the [**Scanner Properties**] icon () on the upper left corner, and choose [**Tabs**] to show available tab names.
2. Choose the tab you want to hide. Then, the selected tab will be hidden in the [**Scanner Properties**] dialog box.

Note: The [**Image**], [**Paper**], and [**Information**] tab can not be hidden since they are preprogrammed to be displayed by default.

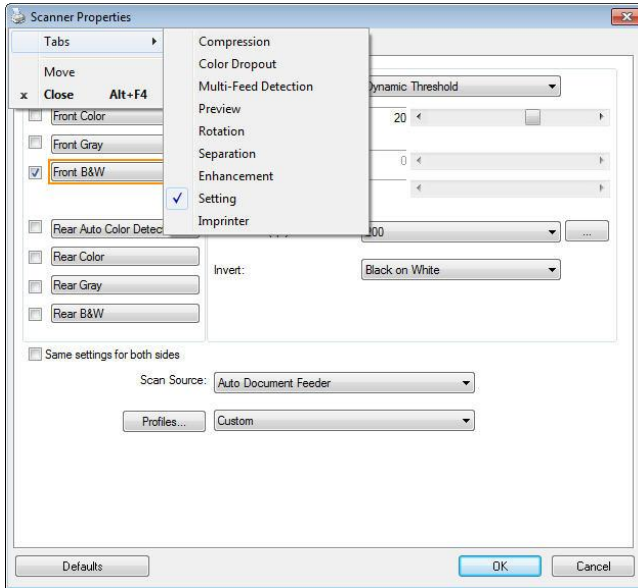

4.3 The Image Tab

The Image tab allows you to choose the front side and (or) the rear side of your document, the type of image, and to set several basic scan settings. Note that except for the resolution, you can set individual scan settings for the front side and the rear side. For example, all settings in the Image tab, Compression tab, Color Dropout tab can be set individually for the front and the rear side. However, the settings in the Paper tab, the Option tab, and the Setting tab have to be set the same for the front and rear side.

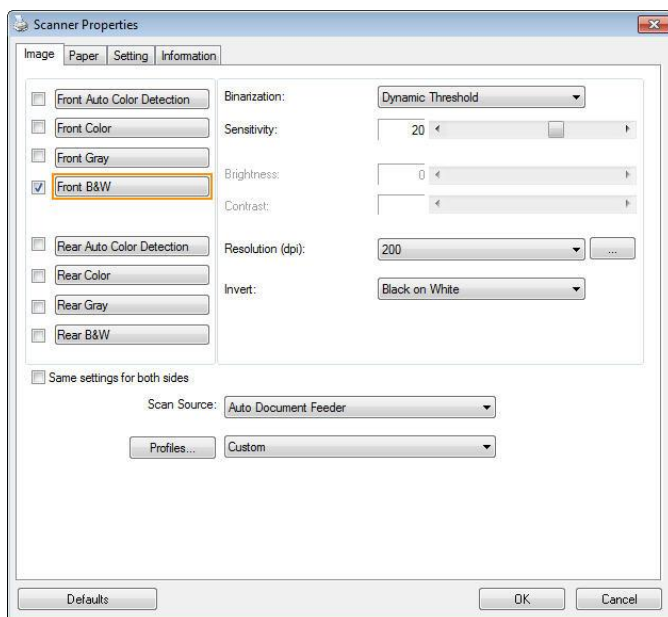

The Image tab dialog box



4.3.1 The Image Selection Box

Front Auto Color Detection
 Front Color
 Front Gray
 Front B&W

 Rear Auto Color Detection
 Rear Color
 Rear Gray
 Rear B&W

The Image Selection box includes the image type and document side option. If you wish to scan both the front side and the rear side of your color document, you can check both Front Color and Rear Color at the same time. Note the options vary based on type of scanner.

Example 1 : Scanning a two-sided color document, both sides in color

<p> <input type="checkbox"/> Front Auto Color Detection <input checked="" type="checkbox"/> Front Color <input type="checkbox"/> Front Gray <input type="checkbox"/> Front B&W <input type="checkbox"/> Rear Auto Color Detection <input checked="" type="checkbox"/> Rear Color <input type="checkbox"/> Rear Gray <input type="checkbox"/> Rear B&W </p> <p>Side/Image Selection</p>	 <p>Front</p>	 <p>Rear</p>
--	--	---



Example 2 : Scanning a two-sided color document, one in B&W, the other in color

Front Auto Color Detection

Front Color

Front Gray

Front B&W

Rear Auto Color Detection

Rear Color

Rear Gray

Rear B&W

Side/Image Selection

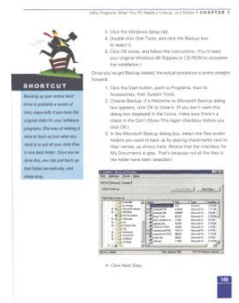

Front



Rear

Image Type	Description
Color	Choose Color if you wish to scan a color image for your original in color.
Gray	Choose Gray image if your original contains actual shades of gray.
B&W	Choose B&W if your original contains only text, pencil or ink sketch.



B&W



Gray

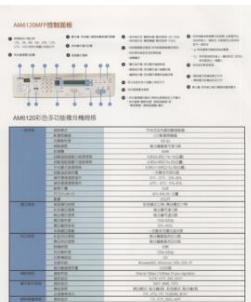

Color



Front/Rear Auto Color Detection:

Click to automatically detect and scan the front or the rear page of your color document in color image mode. If your document is in colors, the scanner will automatically scan the document into a color image. If your document is non-color, you can choose the output to be either B&W or Gray from the Non-Color Selection option. This option is useful when you have a mixture of color and non-color document.

Note: If you choose Front Rear Auto Color Detection, you can not specify the image mode of your rear page and vice versa.

Modes of Auto Color Detection:

If [Front/Rear Auto Color Detection] is selected, its modes will be displayed. **Choice includes Normal, Ignore Paper Color.** For paper with background color such as invoices, choosing [Ignore Paper Color] will automatically remove the background color and enhance the detection accuracy.

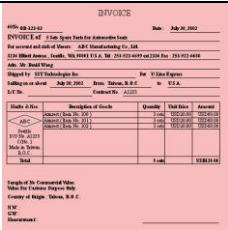
 <p>INVOICE</p> <p>0000-123-4567 Date: July 01, 2002</p> <p>BYVOICE of 1234 5678 Scan for Automobile Scan</p> <p>1234 5678 Avenue, Seattle, WA 98101 U.S.A. Tel: 206-555-1234 Fax: 206-555-4567</p> <p>Ship to: Best Thing</p> <p>Shipped by: 1234 Technology Inc. For: 5678 Engines</p> <p>Shipping on or after: July 01, 2002 Item: 5678, B & W in U.S.A.</p> <table border="1"> <thead> <tr> <th>Stock # Item</th> <th>Description of Goods</th> <th>Quantity</th> <th>Unit Price</th> <th>Amount</th> </tr> </thead> <tbody> <tr> <td>ABC</td> <td>Engine (1.8L, 100 HP)</td> <td>1</td> <td>1000.00</td> <td>1000.00</td> </tr> <tr> <td>DEF</td> <td>Engine (2.0L, 120 HP)</td> <td>1</td> <td>1200.00</td> <td>1200.00</td> </tr> <tr> <td>GHI</td> <td>Engine (2.5L, 150 HP)</td> <td>1</td> <td>1500.00</td> <td>1500.00</td> </tr> <tr> <td>JKL</td> <td>Engine (3.0L, 180 HP)</td> <td>1</td> <td>1800.00</td> <td>1800.00</td> </tr> <tr> <td>MNO</td> <td>Engine (3.5L, 210 HP)</td> <td>1</td> <td>2100.00</td> <td>2100.00</td> </tr> <tr> <td>PQR</td> <td>Engine (4.0L, 240 HP)</td> <td>1</td> <td>2400.00</td> <td>2400.00</td> </tr> <tr> <td>STU</td> <td>Engine (4.5L, 270 HP)</td> <td>1</td> <td>2700.00</td> <td>2700.00</td> </tr> <tr> <td>VWX</td> <td>Engine (5.0L, 300 HP)</td> <td>1</td> <td>3000.00</td> <td>3000.00</td> </tr> <tr> <td>YZZ</td> <td>Engine (5.5L, 330 HP)</td> <td>1</td> <td>3300.00</td> <td>3300.00</td> </tr> <tr> <td>AAA</td> <td>Engine (6.0L, 360 HP)</td> <td>1</td> <td>3600.00</td> <td>3600.00</td> </tr> <tr> <td>BBB</td> <td>Engine (6.5L, 390 HP)</td> <td>1</td> <td>3900.00</td> <td>3900.00</td> </tr> <tr> <td>CCC</td> <td>Engine (7.0L, 420 HP)</td> <td>1</td> <td>4200.00</td> <td>4200.00</td> </tr> <tr> <td>DDD</td> <td>Engine (7.5L, 450 HP)</td> <td>1</td> <td>4500.00</td> <td>4500.00</td> </tr> <tr> <td>EEE</td> <td>Engine (8.0L, 480 HP)</td> <td>1</td> <td>4800.00</td> <td>4800.00</td> </tr> <tr> <td>FFF</td> <td>Engine (8.5L, 510 HP)</td> <td>1</td> <td>5100.00</td> <td>5100.00</td> </tr> <tr> <td>GGG</td> <td>Engine (9.0L, 540 HP)</td> <td>1</td> <td>5400.00</td> <td>5400.00</td> </tr> <tr> <td>HHH</td> <td>Engine (9.5L, 570 HP)</td> <td>1</td> <td>5700.00</td> <td>5700.00</td> </tr> <tr> <td>III</td> <td>Engine (10.0L, 600 HP)</td> <td>1</td> <td>6000.00</td> <td>6000.00</td> </tr> <tr> <td>JJJ</td> <td>Engine (10.5L, 630 HP)</td> <td>1</td> <td>6300.00</td> <td>6300.00</td> </tr> <tr> <td>KKK</td> <td>Engine (11.0L, 660 HP)</td> <td>1</td> <td>6600.00</td> <td>6600.00</td> </tr> <tr> <td>LLL</td> <td>Engine (11.5L, 690 HP)</td> <td>1</td> <td>6900.00</td> <td>6900.00</td> </tr> <tr> <td>MMM</td> <td>Engine (12.0L, 720 HP)</td> <td>1</td> <td>7200.00</td> <td>7200.00</td> </tr> <tr> <td>NNN</td> <td>Engine (12.5L, 750 HP)</td> <td>1</td> <td>7500.00</td> <td>7500.00</td> </tr> <tr> <td>OOO</td> <td>Engine (13.0L, 780 HP)</td> <td>1</td> <td>7800.00</td> <td>7800.00</td> </tr> <tr> <td>PPP</td> <td>Engine (13.5L, 810 HP)</td> <td>1</td> <td>8100.00</td> <td>8100.00</td> </tr> <tr> <td>QQQ</td> <td>Engine (14.0L, 840 HP)</td> <td>1</td> <td>8400.00</td> <td>8400.00</td> </tr> <tr> <td>RRR</td> <td>Engine (14.5L, 870 HP)</td> <td>1</td> <td>8700.00</td> <td>8700.00</td> </tr> <tr> <td>SSS</td> <td>Engine (15.0L, 900 HP)</td> <td>1</td> <td>9000.00</td> <td>9000.00</td> </tr> <tr> <td>TTT</td> <td>Engine (15.5L, 930 HP)</td> <td>1</td> <td>9300.00</td> <td>9300.00</td> </tr> <tr> <td>UUU</td> <td>Engine (16.0L, 960 HP)</td> <td>1</td> <td>9600.00</td> <td>9600.00</td> </tr> <tr> <td>VVV</td> <td>Engine (16.5L, 990 HP)</td> <td>1</td> <td>9900.00</td> <td>9900.00</td> </tr> <tr> <td>WWW</td> <td>Engine (17.0L, 1020 HP)</td> <td>1</td> <td>10200.00</td> <td>10200.00</td> </tr> <tr> <td>XXX</td> <td>Engine (17.5L, 1050 HP)</td> <td>1</td> <td>10500.00</td> <td>10500.00</td> </tr> <tr> <td>YYY</td> <td>Engine (18.0L, 1080 HP)</td> <td>1</td> <td>10800.00</td> <td>10800.00</td> </tr> <tr> <td>ZZZ</td> <td>Engine (18.5L, 1110 HP)</td> <td>1</td> <td>11100.00</td> <td>11100.00</td> </tr> <tr> <td>AAA</td> <td>Engine (19.0L, 1140 HP)</td> <td>1</td> <td>11400.00</td> <td>11400.00</td> </tr> <tr> <td>BBB</td> <td>Engine (19.5L, 1170 HP)</td> <td>1</td> <td>11700.00</td> <td>11700.00</td> </tr> <tr> <td>CCC</td> <td>Engine (20.0L, 1200 HP)</td> <td>1</td> <td>12000.00</td> <td>12000.00</td> </tr> <tr> <td>DDD</td> <td>Engine (20.5L, 1230 HP)</td> <td>1</td> <td>12300.00</td> <td>12300.00</td> </tr> <tr> <td>EEE</td> <td>Engine (21.0L, 1260 HP)</td> <td>1</td> <td>12600.00</td> <td>12600.00</td> </tr> <tr> <td>FFF</td> <td>Engine (21.5L, 1290 HP)</td> <td>1</td> <td>12900.00</td> <td>12900.00</td> </tr> <tr> <td>GGG</td> <td>Engine (22.0L, 1320 HP)</td> <td>1</td> <td>13200.00</td> <td>13200.00</td> </tr> <tr> <td>HHH</td> <td>Engine (22.5L, 1350 HP)</td> <td>1</td> <td>13500.00</td> <td>13500.00</td> </tr> <tr> <td>III</td> <td>Engine (23.0L, 1380 HP)</td> <td>1</td> <td>13800.00</td> <td>13800.00</td> </tr> <tr> <td>JJJ</td> <td>Engine (23.5L, 1410 HP)</td> <td>1</td> <td>14100.00</td> <td>14100.00</td> </tr> <tr> <td>KKK</td> <td>Engine (24.0L, 1440 HP)</td> <td>1</td> <td>14400.00</td> <td>14400.00</td> </tr> <tr> <td>LLL</td> <td>Engine (24.5L, 1470 HP)</td> <td>1</td> <td>14700.00</td> <td>14700.00</td> </tr> <tr> <td>MMM</td> <td>Engine (25.0L, 1500 HP)</td> <td>1</td> <td>15000.00</td> <td>15000.00</td> </tr> <tr> <td>NNN</td> <td>Engine (25.5L, 1530 HP)</td> <td>1</td> <td>15300.00</td> <td>15300.00</td> </tr> <tr> <td>OOO</td> <td>Engine (26.0L, 1560 HP)</td> <td>1</td> <td>15600.00</td> <td>15600.00</td> </tr> <tr> <td>PPP</td> <td>Engine (26.5L, 1590 HP)</td> <td>1</td> <td>15900.00</td> <td>15900.00</td> </tr> <tr> <td>QQQ</td> <td>Engine (27.0L, 1620 HP)</td> <td>1</td> <td>16200.00</td> <td>16200.00</td> </tr> <tr> <td>RRR</td> <td>Engine (27.5L, 1650 HP)</td> <td>1</td> <td>16500.00</td> <td>16500.00</td> </tr> <tr> <td>SSS</td> <td>Engine (28.0L, 1680 HP)</td> <td>1</td> <td>16800.00</td> <td>16800.00</td> </tr> <tr> <td>TTT</td> <td>Engine (28.5L, 1710 HP)</td> <td>1</td> <td>17100.00</td> <td>17100.00</td> </tr> <tr> <td>UUU</td> <td>Engine (29.0L, 1740 HP)</td> <td>1</td> <td>17400.00</td> <td>17400.00</td> </tr> <tr> <td>VVV</td> <td>Engine (29.5L, 1770 HP)</td> <td>1</td> <td>17700.00</td> <td>17700.00</td> </tr> <tr> <td>WWW</td> <td>Engine (30.0L, 1800 HP)</td> <td>1</td> <td>18000.00</td> <td>18000.00</td> </tr> <tr> <td>XXX</td> <td>Engine (30.5L, 1830 HP)</td> <td>1</td> <td>18300.00</td> <td>18300.00</td> </tr> <tr> <td>YYY</td> <td>Engine (31.0L, 1860 HP)</td> <td>1</td> <td>18600.00</td> <td>18600.00</td> </tr> <tr> <td>ZZZ</td> <td>Engine (31.5L, 1890 HP)</td> <td>1</td> <td>18900.00</td> <td>18900.00</td> </tr> <tr> <td>AAA</td> <td>Engine (32.0L, 1920 HP)</td> <td>1</td> <td>19200.00</td> <td>19200.00</td> </tr> <tr> <td>BBB</td> <td>Engine (32.5L, 1950 HP)</td> <td>1</td> <td>19500.00</td> <td>19500.00</td> </tr> <tr> <td>CCC</td> <td>Engine (33.0L, 1980 HP)</td> <td>1</td> <td>19800.00</td> <td>19800.00</td> </tr> <tr> <td>DDD</td> <td>Engine (33.5L, 2010 HP)</td> <td>1</td> <td>20100.00</td> <td>20100.00</td> </tr> <tr> <td>EEE</td> <td>Engine (34.0L, 2040 HP)</td> <td>1</td> <td>20400.00</td> <td>20400.00</td> </tr> <tr> <td>FFF</td> <td>Engine (34.5L, 2070 HP)</td> <td>1</td> <td>20700.00</td> <td>20700.00</td> </tr> <tr> <td>GGG</td> <td>Engine (35.0L, 2100 HP)</td> <td>1</td> <td>21000.00</td> <td>21000.00</td> </tr> <tr> <td>HHH</td> <td>Engine (35.5L, 2130 HP)</td> <td>1</td> <td>21300.00</td> <td>21300.00</td> </tr> <tr> <td>III</td> <td>Engine (36.0L, 2160 HP)</td> <td>1</td> <td>21600.00</td> <td>21600.00</td> </tr> <tr> <td>JJJ</td> <td>Engine (36.5L, 2190 HP)</td> <td>1</td> <td>21900.00</td> <td>21900.00</td> </tr> <tr> <td>KKK</td> <td>Engine (37.0L, 2220 HP)</td> <td>1</td> <td>22200.00</td> <td>22200.00</td> </tr> <tr> <td>LLL</td> <td>Engine (37.5L, 2250 HP)</td> <td>1</td> <td>22500.00</td> <td>22500.00</td> </tr> <tr> <td>MMM</td> <td>Engine (38.0L, 2280 HP)</td> <td>1</td> <td>22800.00</td> <td>22800.00</td> </tr> <tr> <td>NNN</td> <td>Engine (38.5L, 2310 HP)</td> <td>1</td> <td>23100.00</td> <td>23100.00</td> </tr> <tr> <td>OOO</td> <td>Engine (39.0L, 2340 HP)</td> <td>1</td> <td>23400.00</td> <td>23400.00</td> </tr> <tr> <td>PPP</td> <td>Engine (39.5L, 2370 HP)</td> <td>1</td> <td>23700.00</td> <td>23700.00</td> </tr> <tr> <td>QQQ</td> <td>Engine (40.0L, 2400 HP)</td> <td>1</td> <td>24000.00</td> <td>24000.00</td> </tr> <tr> <td>RRR</td> <td>Engine (40.5L, 2430 HP)</td> <td>1</td> <td>24300.00</td> <td>24300.00</td> </tr> <tr> <td>SSS</td> <td>Engine (41.0L, 2460 HP)</td> <td>1</td> <td>24600.00</td> <td>24600.00</td> </tr> <tr> <td>TTT</td> <td>Engine (41.5L, 2490 HP)</td> <td>1</td> <td>24900.00</td> <td>24900.00</td> </tr> <tr> <td>UUU</td> <td>Engine (42.0L, 2520 HP)</td> <td>1</td> <td>25200.00</td> <td>25200.00</td> </tr> <tr> <td>VVV</td> <td>Engine (42.5L, 2550 HP)</td> <td>1</td> <td>25500.00</td> <td>25500.00</td> </tr> <tr> <td>WWW</td> <td>Engine (43.0L, 2580 HP)</td> <td>1</td> <td>25800.00</td> <td>25800.00</td> </tr> <tr> <td>XXX</td> <td>Engine (43.5L, 2610 HP)</td> <td>1</td> <td>26100.00</td> <td>26100.00</td> </tr> <tr> <td>YYY</td> <td>Engine (44.0L, 2640 HP)</td> <td>1</td> <td>26400.00</td> <td>26400.00</td> </tr> <tr> <td>ZZZ</td> <td>Engine (44.5L, 2670 HP)</td> <td>1</td> <td>26700.00</td> <td>26700.00</td> </tr> <tr> <td>AAA</td> <td>Engine (45.0L, 2700 HP)</td> <td>1</td> <td>27000.00</td> <td>27000.00</td> </tr> <tr> <td>BBB</td> <td>Engine (45.5L, 2730 HP)</td> <td>1</td> <td>27300.00</td> <td>27300.00</td> </tr> <tr> <td>CCC</td> <td>Engine (46.0L, 2760 HP)</td> <td>1</td> <td>27600.00</td> <td>27600.00</td> </tr> <tr> <td>DDD</td> <td>Engine (46.5L, 2790 HP)</td> <td>1</td> <td>27900.00</td> <td>27900.00</td> </tr> <tr> <td>EEE</td> <td>Engine (47.0L, 2820 HP)</td> <td>1</td> <td>28200.00</td> <td>28200.00</td> </tr> <tr> <td>FFF</td> <td>Engine (47.5L, 2850 HP)</td> <td>1</td> <td>28500.00</td> <td>28500.00</td> </tr> <tr> <td>GGG</td> <td>Engine (48.0L, 2880 HP)</td> <td>1</td> <td>28800.00</td> <td>28800.00</td> </tr> <tr> <td>HHH</td> <td>Engine (48.5L, 2910 HP)</td> <td>1</td> <td>29100.00</td> <td>29100.00</td> </tr> <tr> <td>III</td> <td>Engine (49.0L, 2940 HP)</td> <td>1</td> <td>29400.00</td> <td>29400.00</td> </tr> <tr> <td>JJJ</td> <td>Engine (49.5L, 2970 HP)</td> <td>1</td> <td>29700.00</td> <td>29700.00</td> </tr> <tr> <td>KKK</td> <td>Engine (50.0L, 3000 HP)</td> <td>1</td> <td>30000.00</td> <td>30000.00</td> </tr> <tr> <td>LLL</td> <td>Engine (50.5L, 3030 HP)</td> <td>1</td> <td>30300.00</td> <td>30300.00</td> </tr> <tr> <td>MMM</td> <td>Engine (51.0L, 3060 HP)</td> <td>1</td> <td>30600.00</td> <td>30600.00</td> </tr> <tr> <td>NNN</td> <td>Engine (51.5L, 3090 HP)</td> <td>1</td> <td>30900.00</td> <td>30900.00</td> </tr> <tr> <td>OOO</td> <td>Engine (52.0L, 3120 HP)</td> <td>1</td> <td>31200.00</td> <td>31200.00</td> </tr> <tr> <td>PPP</td> <td>Engine (52.5L, 3150 HP)</td> <td>1</td> <td>31500.00</td> <td>31500.00</td> </tr> <tr> <td>QQQ</td> <td>Engine (53.0L, 3180 HP)</td> <td>1</td> <td>31800.00</td> <td>31800.00</td> </tr> <tr> <td>RRR</td> <td>Engine (53.5L, 3210 HP)</td> <td>1</td> <td>32100.00</td> <td>32100.00</td> </tr> <tr> <td>SSS</td> <td>Engine (54.0L, 3240 HP)</td> <td>1</td> <td>32400.00</td> <td>32400.00</td> </tr> <tr> <td>TTT</td> <td>Engine (54.5L, 3270 HP)</td> <td>1</td> <td>32700.00</td> <td>32700.00</td> </tr> <tr> <td>UUU</td> <td>Engine (55.0L, 3300 HP)</td> <td>1</td> <td>33000.00</td> <td>33000.00</td> </tr> <tr> <td>VVV</td> <td>Engine (55.5L, 3330 HP)</td> <td>1</td> <td>33300.00</td> <td>33300.00</td> </tr> <tr> <td>WWW</td> <td>Engine (56.0L, 3360 HP)</td> <td>1</td> <td>33600.00</td> <td>33600.00</td> </tr> <tr> <td>XXX</td> <td>Engine (56.5L, 3390 HP)</td> <td>1</td> <td>33900.00</td> <td>33900.00</td> </tr> <tr> <td>YYY</td> <td>Engine (57.0L, 3420 HP)</td> <td>1</td> <td>34200.00</td> <td>34200.00</td> </tr> <tr> <td>ZZZ</td> <td>Engine (57.5L, 3450 HP)</td> <td>1</td> <td>34500.00</td> <td>34500.00</td> </tr> <tr> <td>AAA</td> <td>Engine (58.0L, 3480 HP)</td> <td>1</td> <td>34800.00</td> <td>34800.00</td> </tr> <tr> <td>BBB</td> <td>Engine (58.5L, 3510 HP)</td> <td>1</td> <td>35100.00</td> <td>35100.00</td> </tr> <tr> <td>CCC</td> <td>Engine (59.0L, 3540 HP)</td> <td>1</td> <td>35400.00</td> <td>35400.00</td> </tr> <tr> <td>DDD</td> <td>Engine (59.5L, 3570 HP)</td> <td>1</td> <td>35700.00</td> <td>35700.00</td> </tr> <tr> <td>EEE</td> <td>Engine (60.0L, 3600 HP)</td> <td>1</td> <td>36000.00</td> <td>36000.00</td> </tr> <tr> <td>FFF</td> <td>Engine (60.5L, 3630 HP)</td> <td>1</td> <td>36300.00</td> <td>36300.00</td> </tr> <tr> <td>GGG</td> <td>Engine (61.0L, 3660 HP)</td> <td>1</td> <td>36600.00</td> <td>36600.00</td> </tr> <tr> <td>HHH</td> <td>Engine (61.5L, 3690 HP)</td> <td>1</td> <td>36900.00</td> <td>36900.00</td> </tr> <tr> <td>III</td> <td>Engine (62.0L, 3720 HP)</td> <td>1</td> <td>37200.00</td> <td>37200.00</td> </tr> <tr> <td>JJJ</td> <td>Engine (62.5L, 3750 HP)</td> <td>1</td> <td>37500.00</td> <td>37500.00</td> </tr> <tr> <td>KKK</td> <td>Engine (63.0L, 3780 HP)</td> <td>1</td> <td>37800.00</td> <td>37800.00</td> </tr> <tr> <td>LLL</td> <td>Engine (63.5L, 3810 HP)</td> <td>1</td> <td>38100.00</td> <td>38100.00</td> </tr> <tr> <td>MMM</td> <td>Engine (64.0L, 3840 HP)</td> <td>1</td> <td>38400.00</td> <td>38400.00</td> </tr> <tr> <td>NNN</td> <td>Engine (64.5L, 3870 HP)</td> <td>1</td> <td>38700.00</td> <td>38700.00</td> </tr> <tr> <td>OOO</td> <td>Engine (65.0L, 3900 HP)</td> <td>1</td> <td>39000.00</td> <td>39000.00</td> </tr> <tr> <td>PPP</td> <td>Engine (65.5L, 3930 HP)</td> <td>1</td> <td>39300.00</td> <td>39300.00</td> </tr> <tr> <td>QQQ</td> <td>Engine (66.0L, 3960 HP)</td> <td>1</td> <td>39600.00</td> <td>39600.00</td> </tr> <tr> <td>RRR</td> <td>Engine (66.5L, 3990 HP)</td> <td>1</td> <td>39900.00</td> <td>39900.00</td> </tr> <tr> <td>SSS</td> <td>Engine (67.0L, 4020 HP)</td> <td>1</td> <td>40200.00</td> <td>40200.00</td> </tr> <tr> <td>TTT</td> <td>Engine (67.5L, 4050 HP)</td> <td>1</td> <td>40500.00</td> <td>40500.00</td> </tr> <tr> <td>UUU</td> <td>Engine (68.0L, 4080 HP)</td> <td>1</td> <td>40800.00</td> <td>40800.00</td> </tr> <tr> <td>VVV</td> <td>Engine (68.5L, 4110 HP)</td> <td>1</td> <td>41100.00</td> <td>41100.00</td> </tr> <tr> <td>WWW</td> <td>Engine (69.0L, 4140 HP)</td> <td>1</td> <td>41400.00</td> <td>41400.00</td> </tr> <tr> <td>XXX</td> <td>Engine (69.5L, 4170 HP)</td> <td>1</td> <td>41700.00</td> <td>41700.00</td> </tr> <tr> <td>YYY</td> <td>Engine (70.0L, 4200 HP)</td> <td>1</td> <td>42000.00</td> <td>42000.00</td> </tr> <tr> <td>ZZZ</td> <td>Engine (70.5L, 4230 HP)</td> <td>1</td> <td>42300.00</td> <td>42300.00</td> </tr> <tr> <td>AAA</td> <td>Engine (71.0L, 4260 HP)</td> <td>1</td> <td>42600.00</td> <td>42600.00</td> </tr> <tr> <td>BBB</td> <td>Engine (71.5L, 4290 HP)</td> <td>1</td> <td>42900.00</td> <td>42900.00</td> </tr> <tr> <td>CCC</td> <td>Engine (72.0L, 4320 HP)</td> <td>1</td> <td>43200.00</td> <td>43200.00</td> </tr> <tr> <td>DDD</td> <td>Engine (72.5L, 4350 HP)</td> <td>1</td> <td>43500.00</td> <td>43500.00</td> </tr> <tr> <td>EEE</td> <td>Engine (73.0L, 4380 HP)</td> <td>1</td> <td>43800.00</td> <td>43800.00</td> </tr> <tr> <td>FFF</td> <td>Engine (73.5L, 4410 HP)</td> <td>1</td> <td>44100.00</td> <td>44100.00</td> </tr> <tr> <td>GGG</td> <td>Engine (74.0L, 4440 HP)</td> <td>1</td> <td>44400.00</td> <td>44400.00</td> </tr> <tr> <td>HHH</td> <td>Engine (74.5L, 4470 HP)</td> <td>1</td> <td>44700.00</td> <td>44700.00</td> </tr> <tr> <td>III</td> <td>Engine (75.0L, 4500 HP)</td> <td>1</td> <td>45000.00</td> <td>45000.00</td> </tr> <tr> <td>JJJ</td> <td>Engine (75.5L, 4530 HP)</td> <td>1</td> <td>45300.00</td> <td>45300.00</td> </tr> <tr> <td>KKK</td> <td>Engine (76.0L, 4560 HP)</td> <td>1</td> <td>45600.00</td> <td>45600.00</td> </tr> <tr> <td>LLL</td> <td>Engine (76.5L, 4590 HP)</td> <td>1</td> <td>45900.00</td> <td>45900.00</td> </tr> <tr> <td>MMM</td> <td>Engine (77.0L, 4620 HP)</td> <td>1</td> <td>46200.00</td> <td>46200.00</td> </tr> <tr> <td>NNN</td> <td>Engine (77.5L, 4650 HP)</td> <td>1</td> <td>46500.00</td> <td>46500.00</td> </tr> <tr> <td>OOO</td> <td>Engine (78.0L, 4680 HP)</td> <td>1</td> <td>46800.00</td> <td>46800.00</td> </tr> <tr> <td>PPP</td> <td>Engine (78.5L, 4710 HP)</td> <td>1</td> <td>47100.00</td> <td>47100.00</td> </tr> <tr> <td>QQQ</td> <td>Engine (79.0L, 4740 HP)</td> <td>1</td> <td>47400.00</td> <td>47400.00</td> </tr> <tr> <td>RRR</td> <td>Engine (79.5L, 4770 HP)</td> <td>1</td> <td>47700.00</td> <td>47700.00</td> </tr> <tr> <td>SSS</td> <td>Engine (80.0L, 4800 HP)</td> <td>1</td> <td>48000.00</td> <td>48000.00</td> </tr> <tr> <td>TTT</td> <td>Engine (80.5L, 4830 HP)</td> <td>1</td> <td>48300.00</td> <td>48300.00</td> </tr> <tr> <td>UUU</td> <td>Engine (81.0L, 4860 HP)</td> <td>1</td> <td>48600.00</td> <td>48600.00</td> </tr> <tr> <td>VVV</td> <td>Engine (81.5L, 4890 HP)</td> <td>1</td> <td>48900.00</td> <td>48900.00</td> </tr> <tr> <td>WWW</td> <td>Engine (82.0L, 4920 HP)</td> <td>1</td> <td>49200.00</td> <td>49200.00</td> </tr> <tr> <td>XXX</td> <td>Engine (82.5L, 4950 HP)</td> <td>1</td> <td>49500.00</td> <td>49500.00</td> </tr> <tr> <td>YYY</td> <td>Engine (83.0L, 4980 HP)</td> <td>1</td> <td>49800.00</td> <td>49800.00</td> </tr> <tr> <td>ZZZ</td> <td>Engine (83.5L, 5010 HP)</td> <td>1</td> <td>50100.00</td> <td>50100.00</td> </tr> <tr> <td>AAA</td> <td>Engine (84.0L, 5040 HP)</td> <td>1</td> <td>50400.00</td> <td>50400.00</td> </tr> <tr> <td>BBB</td> <td>Engine (84.5L, 5070 HP)</td> <td>1</td> <td>50700.00</td> <td>50700.00</td> </tr> <tr> <td>CCC</td> <td>Engine (85.0L, 5100 HP)</td> <td>1</td> <td>51000.00</td> <td>51000.00</td> </tr> <tr> <td>DDD</td> <td>Engine (85.5L, 5130 HP)</td> <td>1</td> <td>51300.00</td> <td>51300.0</td></tr></tbody></table>	Stock # Item	Description of Goods	Quantity	Unit Price	Amount	ABC	Engine (1.8L, 100 HP)	1	1000.00	1000.00	DEF	Engine (2.0L, 120 HP)	1	1200.00	1200.00	GHI	Engine (2.5L, 150 HP)	1	1500.00	1500.00	JKL	Engine (3.0L, 180 HP)	1	1800.00	1800.00	MNO	Engine (3.5L, 210 HP)	1	2100.00	2100.00	PQR	Engine (4.0L, 240 HP)	1	2400.00	2400.00	STU	Engine (4.5L, 270 HP)	1	2700.00	2700.00	VWX	Engine (5.0L, 300 HP)	1	3000.00	3000.00	YZZ	Engine (5.5L, 330 HP)	1	3300.00	3300.00	AAA	Engine (6.0L, 360 HP)	1	3600.00	3600.00	BBB	Engine (6.5L, 390 HP)	1	3900.00	3900.00	CCC	Engine (7.0L, 420 HP)	1	4200.00	4200.00	DDD	Engine (7.5L, 450 HP)	1	4500.00	4500.00	EEE	Engine (8.0L, 480 HP)	1	4800.00	4800.00	FFF	Engine (8.5L, 510 HP)	1	5100.00	5100.00	GGG	Engine (9.0L, 540 HP)	1	5400.00	5400.00	HHH	Engine (9.5L, 570 HP)	1	5700.00	5700.00	III	Engine (10.0L, 600 HP)	1	6000.00	6000.00	JJJ	Engine (10.5L, 630 HP)	1	6300.00	6300.00	KKK	Engine (11.0L, 660 HP)	1	6600.00	6600.00	LLL	Engine (11.5L, 690 HP)	1	6900.00	6900.00	MMM	Engine (12.0L, 720 HP)	1	7200.00	7200.00	NNN	Engine (12.5L, 750 HP)	1	7500.00	7500.00	OOO	Engine (13.0L, 780 HP)	1	7800.00	7800.00	PPP	Engine (13.5L, 810 HP)	1	8100.00	8100.00	QQQ	Engine (14.0L, 840 HP)	1	8400.00	8400.00	RRR	Engine (14.5L, 870 HP)	1	8700.00	8700.00	SSS	Engine (15.0L, 900 HP)	1	9000.00	9000.00	TTT	Engine (15.5L, 930 HP)	1	9300.00	9300.00	UUU	Engine (16.0L, 960 HP)	1	9600.00	9600.00	VVV	Engine (16.5L, 990 HP)	1	9900.00	9900.00	WWW	Engine (17.0L, 1020 HP)	1	10200.00	10200.00	XXX	Engine (17.5L, 1050 HP)	1	10500.00	10500.00	YYY	Engine (18.0L, 1080 HP)	1	10800.00	10800.00	ZZZ	Engine (18.5L, 1110 HP)	1	11100.00	11100.00	AAA	Engine (19.0L, 1140 HP)	1	11400.00	11400.00	BBB	Engine (19.5L, 1170 HP)	1	11700.00	11700.00	CCC	Engine (20.0L, 1200 HP)	1	12000.00	12000.00	DDD	Engine (20.5L, 1230 HP)	1	12300.00	12300.00	EEE	Engine (21.0L, 1260 HP)	1	12600.00	12600.00	FFF	Engine (21.5L, 1290 HP)	1	12900.00	12900.00	GGG	Engine (22.0L, 1320 HP)	1	13200.00	13200.00	HHH	Engine (22.5L, 1350 HP)	1	13500.00	13500.00	III	Engine (23.0L, 1380 HP)	1	13800.00	13800.00	JJJ	Engine (23.5L, 1410 HP)	1	14100.00	14100.00	KKK	Engine (24.0L, 1440 HP)	1	14400.00	14400.00	LLL	Engine (24.5L, 1470 HP)	1	14700.00	14700.00	MMM	Engine (25.0L, 1500 HP)	1	15000.00	15000.00	NNN	Engine (25.5L, 1530 HP)	1	15300.00	15300.00	OOO	Engine (26.0L, 1560 HP)	1	15600.00	15600.00	PPP	Engine (26.5L, 1590 HP)	1	15900.00	15900.00	QQQ	Engine (27.0L, 1620 HP)	1	16200.00	16200.00	RRR	Engine (27.5L, 1650 HP)	1	16500.00	16500.00	SSS	Engine (28.0L, 1680 HP)	1	16800.00	16800.00	TTT	Engine (28.5L, 1710 HP)	1	17100.00	17100.00	UUU	Engine (29.0L, 1740 HP)	1	17400.00	17400.00	VVV	Engine (29.5L, 1770 HP)	1	17700.00	17700.00	WWW	Engine (30.0L, 1800 HP)	1	18000.00	18000.00	XXX	Engine (30.5L, 1830 HP)	1	18300.00	18300.00	YYY	Engine (31.0L, 1860 HP)	1	18600.00	18600.00	ZZZ	Engine (31.5L, 1890 HP)	1	18900.00	18900.00	AAA	Engine (32.0L, 1920 HP)	1	19200.00	19200.00	BBB	Engine (32.5L, 1950 HP)	1	19500.00	19500.00	CCC	Engine (33.0L, 1980 HP)	1	19800.00	19800.00	DDD	Engine (33.5L, 2010 HP)	1	20100.00	20100.00	EEE	Engine (34.0L, 2040 HP)	1	20400.00	20400.00	FFF	Engine (34.5L, 2070 HP)	1	20700.00	20700.00	GGG	Engine (35.0L, 2100 HP)	1	21000.00	21000.00	HHH	Engine (35.5L, 2130 HP)	1	21300.00	21300.00	III	Engine (36.0L, 2160 HP)	1	21600.00	21600.00	JJJ	Engine (36.5L, 2190 HP)	1	21900.00	21900.00	KKK	Engine (37.0L, 2220 HP)	1	22200.00	22200.00	LLL	Engine (37.5L, 2250 HP)	1	22500.00	22500.00	MMM	Engine (38.0L, 2280 HP)	1	22800.00	22800.00	NNN	Engine (38.5L, 2310 HP)	1	23100.00	23100.00	OOO	Engine (39.0L, 2340 HP)	1	23400.00	23400.00	PPP	Engine (39.5L, 2370 HP)	1	23700.00	23700.00	QQQ	Engine (40.0L, 2400 HP)	1	24000.00	24000.00	RRR	Engine (40.5L, 2430 HP)	1	24300.00	24300.00	SSS	Engine (41.0L, 2460 HP)	1	24600.00	24600.00	TTT	Engine (41.5L, 2490 HP)	1	24900.00	24900.00	UUU	Engine (42.0L, 2520 HP)	1	25200.00	25200.00	VVV	Engine (42.5L, 2550 HP)	1	25500.00	25500.00	WWW	Engine (43.0L, 2580 HP)	1	25800.00	25800.00	XXX	Engine (43.5L, 2610 HP)	1	26100.00	26100.00	YYY	Engine (44.0L, 2640 HP)	1	26400.00	26400.00	ZZZ	Engine (44.5L, 2670 HP)	1	26700.00	26700.00	AAA	Engine (45.0L, 2700 HP)	1	27000.00	27000.00	BBB	Engine (45.5L, 2730 HP)	1	27300.00	27300.00	CCC	Engine (46.0L, 2760 HP)	1	27600.00	27600.00	DDD	Engine (46.5L, 2790 HP)	1	27900.00	27900.00	EEE	Engine (47.0L, 2820 HP)	1	28200.00	28200.00	FFF	Engine (47.5L, 2850 HP)	1	28500.00	28500.00	GGG	Engine (48.0L, 2880 HP)	1	28800.00	28800.00	HHH	Engine (48.5L, 2910 HP)	1	29100.00	29100.00	III	Engine (49.0L, 2940 HP)	1	29400.00	29400.00	JJJ	Engine (49.5L, 2970 HP)	1	29700.00	29700.00	KKK	Engine (50.0L, 3000 HP)	1	30000.00	30000.00	LLL	Engine (50.5L, 3030 HP)	1	30300.00	30300.00	MMM	Engine (51.0L, 3060 HP)	1	30600.00	30600.00	NNN	Engine (51.5L, 3090 HP)	1	30900.00	30900.00	OOO	Engine (52.0L, 3120 HP)	1	31200.00	31200.00	PPP	Engine (52.5L, 3150 HP)	1	31500.00	31500.00	QQQ	Engine (53.0L, 3180 HP)	1	31800.00	31800.00	RRR	Engine (53.5L, 3210 HP)	1	32100.00	32100.00	SSS	Engine (54.0L, 3240 HP)	1	32400.00	32400.00	TTT	Engine (54.5L, 3270 HP)	1	32700.00	32700.00	UUU	Engine (55.0L, 3300 HP)	1	33000.00	33000.00	VVV	Engine (55.5L, 3330 HP)	1	33300.00	33300.00	WWW	Engine (56.0L, 3360 HP)	1	33600.00	33600.00	XXX	Engine (56.5L, 3390 HP)	1	33900.00	33900.00	YYY	Engine (57.0L, 3420 HP)	1	34200.00	34200.00	ZZZ	Engine (57.5L, 3450 HP)	1	34500.00	34500.00	AAA	Engine (58.0L, 3480 HP)	1	34800.00	34800.00	BBB	Engine (58.5L, 3510 HP)	1	35100.00	35100.00	CCC	Engine (59.0L, 3540 HP)	1	35400.00	35400.00	DDD	Engine (59.5L, 3570 HP)	1	35700.00	35700.00	EEE	Engine (60.0L, 3600 HP)	1	36000.00	36000.00	FFF	Engine (60.5L, 3630 HP)	1	36300.00	36300.00	GGG	Engine (61.0L, 3660 HP)	1	36600.00	36600.00	HHH	Engine (61.5L, 3690 HP)	1	36900.00	36900.00	III	Engine (62.0L, 3720 HP)	1	37200.00	37200.00	JJJ	Engine (62.5L, 3750 HP)	1	37500.00	37500.00	KKK	Engine (63.0L, 3780 HP)	1	37800.00	37800.00	LLL	Engine (63.5L, 3810 HP)	1	38100.00	38100.00	MMM	Engine (64.0L, 3840 HP)	1	38400.00	38400.00	NNN	Engine (64.5L, 3870 HP)	1	38700.00	38700.00	OOO	Engine (65.0L, 3900 HP)	1	39000.00	39000.00	PPP	Engine (65.5L, 3930 HP)	1	39300.00	39300.00	QQQ	Engine (66.0L, 3960 HP)	1	39600.00	39600.00	RRR	Engine (66.5L, 3990 HP)	1	39900.00	39900.00	SSS	Engine (67.0L, 4020 HP)	1	40200.00	40200.00	TTT	Engine (67.5L, 4050 HP)	1	40500.00	40500.00	UUU	Engine (68.0L, 4080 HP)	1	40800.00	40800.00	VVV	Engine (68.5L, 4110 HP)	1	41100.00	41100.00	WWW	Engine (69.0L, 4140 HP)	1	41400.00	41400.00	XXX	Engine (69.5L, 4170 HP)	1	41700.00	41700.00	YYY	Engine (70.0L, 4200 HP)	1	42000.00	42000.00	ZZZ	Engine (70.5L, 4230 HP)	1	42300.00	42300.00	AAA	Engine (71.0L, 4260 HP)	1	42600.00	42600.00	BBB	Engine (71.5L, 4290 HP)	1	42900.00	42900.00	CCC	Engine (72.0L, 4320 HP)	1	43200.00	43200.00	DDD	Engine (72.5L, 4350 HP)	1	43500.00	43500.00	EEE	Engine (73.0L, 4380 HP)	1	43800.00	43800.00	FFF	Engine (73.5L, 4410 HP)	1	44100.00	44100.00	GGG	Engine (74.0L, 4440 HP)	1	44400.00	44400.00	HHH	Engine (74.5L, 4470 HP)	1	44700.00	44700.00	III	Engine (75.0L, 4500 HP)	1	45000.00	45000.00	JJJ	Engine (75.5L, 4530 HP)	1	45300.00	45300.00	KKK	Engine (76.0L, 4560 HP)	1	45600.00	45600.00	LLL	Engine (76.5L, 4590 HP)	1	45900.00	45900.00	MMM	Engine (77.0L, 4620 HP)	1	46200.00	46200.00	NNN	Engine (77.5L, 4650 HP)	1	46500.00	46500.00	OOO	Engine (78.0L, 4680 HP)	1	46800.00	46800.00	PPP	Engine (78.5L, 4710 HP)	1	47100.00	47100.00	QQQ	Engine (79.0L, 4740 HP)	1	47400.00	47400.00	RRR	Engine (79.5L, 4770 HP)	1	47700.00	47700.00	SSS	Engine (80.0L, 4800 HP)	1	48000.00	48000.00	TTT	Engine (80.5L, 4830 HP)	1	48300.00	48300.00	UUU	Engine (81.0L, 4860 HP)	1	48600.00	48600.00	VVV	Engine (81.5L, 4890 HP)	1	48900.00	48900.00	WWW	Engine (82.0L, 4920 HP)	1	49200.00	49200.00	XXX	Engine (82.5L, 4950 HP)	1	49500.00	49500.00	YYY	Engine (83.0L, 4980 HP)	1	49800.00	49800.00	ZZZ	Engine (83.5L, 5010 HP)	1	50100.00	50100.00	AAA	Engine (84.0L, 5040 HP)	1	50400.00	50400.00	BBB	Engine (84.5L, 5070 HP)	1	50700.00	50700.00	CCC	Engine (85.0L, 5100 HP)	1	51000.00	51000.00	DDD	Engine (85.5L, 5130 HP)	1	51300.00	51300.0
Stock # Item	Description of Goods	Quantity	Unit Price	Amount																																																																																																																																																																																																																																																																																																																																																																																																																																																																																																																																																																																																																																																																																																																																																																																																																																																																														
ABC	Engine (1.8L, 100 HP)	1	1000.00	1000.00																																																																																																																																																																																																																																																																																																																																																																																																																																																																																																																																																																																																																																																																																																																																																																																																																																																																														
DEF	Engine (2.0L, 120 HP)	1	1200.00	1200.00																																																																																																																																																																																																																																																																																																																																																																																																																																																																																																																																																																																																																																																																																																																																																																																																																																																																														
GHI	Engine (2.5L, 150 HP)	1	1500.00	1500.00																																																																																																																																																																																																																																																																																																																																																																																																																																																																																																																																																																																																																																																																																																																																																																																																																																																																														
JKL	Engine (3.0L, 180 HP)	1	1800.00	1800.00																																																																																																																																																																																																																																																																																																																																																																																																																																																																																																																																																																																																																																																																																																																																																																																																																																																																														
MNO	Engine (3.5L, 210 HP)	1	2100.00	2100.00																																																																																																																																																																																																																																																																																																																																																																																																																																																																																																																																																																																																																																																																																																																																																																																																																																																																														
PQR	Engine (4.0L, 240 HP)	1	2400.00	2400.00																																																																																																																																																																																																																																																																																																																																																																																																																																																																																																																																																																																																																																																																																																																																																																																																																																																																														
STU	Engine (4.5L, 270 HP)	1	2700.00	2700.00																																																																																																																																																																																																																																																																																																																																																																																																																																																																																																																																																																																																																																																																																																																																																																																																																																																																														
VWX	Engine (5.0L, 300 HP)	1	3000.00	3000.00																																																																																																																																																																																																																																																																																																																																																																																																																																																																																																																																																																																																																																																																																																																																																																																																																																																																														
YZZ	Engine (5.5L, 330 HP)	1	3300.00	3300.00																																																																																																																																																																																																																																																																																																																																																																																																																																																																																																																																																																																																																																																																																																																																																																																																																																																																														
AAA	Engine (6.0L, 360 HP)	1	3600.00	3600.00																																																																																																																																																																																																																																																																																																																																																																																																																																																																																																																																																																																																																																																																																																																																																																																																																																																																														
BBB	Engine (6.5L, 390 HP)	1	3900.00	3900.00																																																																																																																																																																																																																																																																																																																																																																																																																																																																																																																																																																																																																																																																																																																																																																																																																																																																														
CCC	Engine (7.0L, 420 HP)	1	4200.00	4200.00																																																																																																																																																																																																																																																																																																																																																																																																																																																																																																																																																																																																																																																																																																																																																																																																																																																																														
DDD	Engine (7.5L, 450 HP)	1	4500.00	4500.00																																																																																																																																																																																																																																																																																																																																																																																																																																																																																																																																																																																																																																																																																																																																																																																																																																																																														
EEE	Engine (8.0L, 480 HP)	1	4800.00	4800.00																																																																																																																																																																																																																																																																																																																																																																																																																																																																																																																																																																																																																																																																																																																																																																																																																																																																														
FFF	Engine (8.5L, 510 HP)	1	5100.00	5100.00																																																																																																																																																																																																																																																																																																																																																																																																																																																																																																																																																																																																																																																																																																																																																																																																																																																																														
GGG	Engine (9.0L, 540 HP)	1	5400.00	5400.00																																																																																																																																																																																																																																																																																																																																																																																																																																																																																																																																																																																																																																																																																																																																																																																																																																																																														
HHH	Engine (9.5L, 570 HP)	1	5700.00	5700.00																																																																																																																																																																																																																																																																																																																																																																																																																																																																																																																																																																																																																																																																																																																																																																																																																																																																														
III	Engine (10.0L, 600 HP)	1	6000.00	6000.00																																																																																																																																																																																																																																																																																																																																																																																																																																																																																																																																																																																																																																																																																																																																																																																																																																																																														
JJJ	Engine (10.5L, 630 HP)	1	6300.00	6300.00																																																																																																																																																																																																																																																																																																																																																																																																																																																																																																																																																																																																																																																																																																																																																																																																																																																																														
KKK	Engine (11.0L, 660 HP)	1	6600.00	6600.00																																																																																																																																																																																																																																																																																																																																																																																																																																																																																																																																																																																																																																																																																																																																																																																																																																																																														
LLL	Engine (11.5L, 690 HP)	1	6900.00	6900.00																																																																																																																																																																																																																																																																																																																																																																																																																																																																																																																																																																																																																																																																																																																																																																																																																																																																														
MMM	Engine (12.0L, 720 HP)	1	7200.00	7200.00																																																																																																																																																																																																																																																																																																																																																																																																																																																																																																																																																																																																																																																																																																																																																																																																																																																																														
NNN	Engine (12.5L, 750 HP)	1	7500.00	7500.00																																																																																																																																																																																																																																																																																																																																																																																																																																																																																																																																																																																																																																																																																																																																																																																																																																																																														
OOO	Engine (13.0L, 780 HP)	1	7800.00	7800.00																																																																																																																																																																																																																																																																																																																																																																																																																																																																																																																																																																																																																																																																																																																																																																																																																																																																														
PPP	Engine (13.5L, 810 HP)	1	8100.00	8100.00																																																																																																																																																																																																																																																																																																																																																																																																																																																																																																																																																																																																																																																																																																																																																																																																																																																																														
QQQ	Engine (14.0L, 840 HP)	1	8400.00	8400.00																																																																																																																																																																																																																																																																																																																																																																																																																																																																																																																																																																																																																																																																																																																																																																																																																																																																														
RRR	Engine (14.5L, 870 HP)	1	8700.00	8700.00																																																																																																																																																																																																																																																																																																																																																																																																																																																																																																																																																																																																																																																																																																																																																																																																																																																																														
SSS	Engine (15.0L, 900 HP)	1	9000.00	9000.00																																																																																																																																																																																																																																																																																																																																																																																																																																																																																																																																																																																																																																																																																																																																																																																																																																																																														
TTT	Engine (15.5L, 930 HP)	1	9300.00	9300.00																																																																																																																																																																																																																																																																																																																																																																																																																																																																																																																																																																																																																																																																																																																																																																																																																																																																														
UUU	Engine (16.0L, 960 HP)	1	9600.00	9600.00																																																																																																																																																																																																																																																																																																																																																																																																																																																																																																																																																																																																																																																																																																																																																																																																																																																																														
VVV	Engine (16.5L, 990 HP)	1	9900.00	9900.00																																																																																																																																																																																																																																																																																																																																																																																																																																																																																																																																																																																																																																																																																																																																																																																																																																																																														
WWW	Engine (17.0L, 1020 HP)	1	10200.00	10200.00																																																																																																																																																																																																																																																																																																																																																																																																																																																																																																																																																																																																																																																																																																																																																																																																																																																																														
XXX	Engine (17.5L, 1050 HP)	1	10500.00	10500.00																																																																																																																																																																																																																																																																																																																																																																																																																																																																																																																																																																																																																																																																																																																																																																																																																																																																														
YYY	Engine (18.0L, 1080 HP)	1	10800.00	10800.00																																																																																																																																																																																																																																																																																																																																																																																																																																																																																																																																																																																																																																																																																																																																																																																																																																																																														
ZZZ	Engine (18.5L, 1110 HP)	1	11100.00	11100.00																																																																																																																																																																																																																																																																																																																																																																																																																																																																																																																																																																																																																																																																																																																																																																																																																																																																														
AAA	Engine (19.0L, 1140 HP)	1	11400.00	11400.00																																																																																																																																																																																																																																																																																																																																																																																																																																																																																																																																																																																																																																																																																																																																																																																																																																																																														
BBB	Engine (19.5L, 1170 HP)	1	11700.00	11700.00																																																																																																																																																																																																																																																																																																																																																																																																																																																																																																																																																																																																																																																																																																																																																																																																																																																																														
CCC	Engine (20.0L, 1200 HP)	1	12000.00	12000.00																																																																																																																																																																																																																																																																																																																																																																																																																																																																																																																																																																																																																																																																																																																																																																																																																																																																														
DDD	Engine (20.5L, 1230 HP)	1	12300.00	12300.00																																																																																																																																																																																																																																																																																																																																																																																																																																																																																																																																																																																																																																																																																																																																																																																																																																																																														
EEE	Engine (21.0L, 1260 HP)	1	12600.00	12600.00																																																																																																																																																																																																																																																																																																																																																																																																																																																																																																																																																																																																																																																																																																																																																																																																																																																																														
FFF	Engine (21.5L, 1290 HP)	1	12900.00	12900.00																																																																																																																																																																																																																																																																																																																																																																																																																																																																																																																																																																																																																																																																																																																																																																																																																																																																														
GGG	Engine (22.0L, 1320 HP)	1	13200.00	13200.00																																																																																																																																																																																																																																																																																																																																																																																																																																																																																																																																																																																																																																																																																																																																																																																																																																																																														
HHH	Engine (22.5L, 1350 HP)	1	13500.00	13500.00																																																																																																																																																																																																																																																																																																																																																																																																																																																																																																																																																																																																																																																																																																																																																																																																																																																																														
III	Engine (23.0L, 1380 HP)	1	13800.00	13800.00																																																																																																																																																																																																																																																																																																																																																																																																																																																																																																																																																																																																																																																																																																																																																																																																																																																																														
JJJ	Engine (23.5L, 1410 HP)	1	14100.00	14100.00																																																																																																																																																																																																																																																																																																																																																																																																																																																																																																																																																																																																																																																																																																																																																																																																																																																																														
KKK	Engine (24.0L, 1440 HP)	1	14400.00	14400.00																																																																																																																																																																																																																																																																																																																																																																																																																																																																																																																																																																																																																																																																																																																																																																																																																																																																														
LLL	Engine (24.5L, 1470 HP)	1	14700.00	14700.00																																																																																																																																																																																																																																																																																																																																																																																																																																																																																																																																																																																																																																																																																																																																																																																																																																																																														
MMM	Engine (25.0L, 1500 HP)	1	15000.00	15000.00																																																																																																																																																																																																																																																																																																																																																																																																																																																																																																																																																																																																																																																																																																																																																																																																																																																																														
NNN	Engine (25.5L, 1530 HP)	1	15300.00	15300.00																																																																																																																																																																																																																																																																																																																																																																																																																																																																																																																																																																																																																																																																																																																																																																																																																																																																														
OOO	Engine (26.0L, 1560 HP)	1	15600.00	15600.00																																																																																																																																																																																																																																																																																																																																																																																																																																																																																																																																																																																																																																																																																																																																																																																																																																																																														
PPP	Engine (26.5L, 1590 HP)	1	15900.00	15900.00																																																																																																																																																																																																																																																																																																																																																																																																																																																																																																																																																																																																																																																																																																																																																																																																																																																																														
QQQ	Engine (27.0L, 1620 HP)	1	16200.00	16200.00																																																																																																																																																																																																																																																																																																																																																																																																																																																																																																																																																																																																																																																																																																																																																																																																																																																																														
RRR	Engine (27.5L, 1650 HP)	1	16500.00	16500.00																																																																																																																																																																																																																																																																																																																																																																																																																																																																																																																																																																																																																																																																																																																																																																																																																																																																														
SSS	Engine (28.0L, 1680 HP)	1	16800.00	16800.00																																																																																																																																																																																																																																																																																																																																																																																																																																																																																																																																																																																																																																																																																																																																																																																																																																																																														
TTT	Engine (28.5L, 1710 HP)	1	17100.00	17100.00																																																																																																																																																																																																																																																																																																																																																																																																																																																																																																																																																																																																																																																																																																																																																																																																																																																																														
UUU	Engine (29.0L, 1740 HP)	1	17400.00	17400.00																																																																																																																																																																																																																																																																																																																																																																																																																																																																																																																																																																																																																																																																																																																																																																																																																																																																														
VVV	Engine (29.5L, 1770 HP)	1	17700.00	17700.00																																																																																																																																																																																																																																																																																																																																																																																																																																																																																																																																																																																																																																																																																																																																																																																																																																																																														
WWW	Engine (30.0L, 1800 HP)	1	18000.00	18000.00																																																																																																																																																																																																																																																																																																																																																																																																																																																																																																																																																																																																																																																																																																																																																																																																																																																																														
XXX	Engine (30.5L, 1830 HP)	1	18300.00	18300.00																																																																																																																																																																																																																																																																																																																																																																																																																																																																																																																																																																																																																																																																																																																																																																																																																																																																														
YYY	Engine (31.0L, 1860 HP)	1	18600.00	18600.00																																																																																																																																																																																																																																																																																																																																																																																																																																																																																																																																																																																																																																																																																																																																																																																																																																																																														
ZZZ	Engine (31.5L, 1890 HP)	1	18900.00	18900.00																																																																																																																																																																																																																																																																																																																																																																																																																																																																																																																																																																																																																																																																																																																																																																																																																																																																														
AAA	Engine (32.0L, 1920 HP)	1	19200.00	19200.00																																																																																																																																																																																																																																																																																																																																																																																																																																																																																																																																																																																																																																																																																																																																																																																																																																																																														
BBB	Engine (32.5L, 1950 HP)	1	19500.00	19500.00																																																																																																																																																																																																																																																																																																																																																																																																																																																																																																																																																																																																																																																																																																																																																																																																																																																																														
CCC	Engine (33.0L, 1980 HP)	1	19800.00	19800.00																																																																																																																																																																																																																																																																																																																																																																																																																																																																																																																																																																																																																																																																																																																																																																																																																																																																														
DDD	Engine (33.5L, 2010 HP)	1	20100.00	20100.00																																																																																																																																																																																																																																																																																																																																																																																																																																																																																																																																																																																																																																																																																																																																																																																																																																																																														
EEE	Engine (34.0L, 2040 HP)	1	20400.00	20400.00																																																																																																																																																																																																																																																																																																																																																																																																																																																																																																																																																																																																																																																																																																																																																																																																																																																																														
FFF	Engine (34.5L, 2070 HP)	1	20700.00	20700.00																																																																																																																																																																																																																																																																																																																																																																																																																																																																																																																																																																																																																																																																																																																																																																																																																																																																														
GGG	Engine (35.0L, 2100 HP)	1	21000.00	21000.00																																																																																																																																																																																																																																																																																																																																																																																																																																																																																																																																																																																																																																																																																																																																																																																																																																																																														
HHH	Engine (35.5L, 2130 HP)	1	21300.00	21300.00																																																																																																																																																																																																																																																																																																																																																																																																																																																																																																																																																																																																																																																																																																																																																																																																																																																																														
III	Engine (36.0L, 2160 HP)	1	21600.00	21600.00																																																																																																																																																																																																																																																																																																																																																																																																																																																																																																																																																																																																																																																																																																																																																																																																																																																																														
JJJ	Engine (36.5L, 2190 HP)	1	21900.00	21900.00																																																																																																																																																																																																																																																																																																																																																																																																																																																																																																																																																																																																																																																																																																																																																																																																																																																																														
KKK	Engine (37.0L, 2220 HP)	1	22200.00	22200.00																																																																																																																																																																																																																																																																																																																																																																																																																																																																																																																																																																																																																																																																																																																																																																																																																																																																														
LLL	Engine (37.5L, 2250 HP)	1	22500.00	22500.00																																																																																																																																																																																																																																																																																																																																																																																																																																																																																																																																																																																																																																																																																																																																																																																																																																																																														
MMM	Engine (38.0L, 2280 HP)	1	22800.00	22800.00																																																																																																																																																																																																																																																																																																																																																																																																																																																																																																																																																																																																																																																																																																																																																																																																																																																																														
NNN	Engine (38.5L, 2310 HP)	1	23100.00	23100.00																																																																																																																																																																																																																																																																																																																																																																																																																																																																																																																																																																																																																																																																																																																																																																																																																																																																														
OOO	Engine (39.0L, 2340 HP)	1	23400.00	23400.00																																																																																																																																																																																																																																																																																																																																																																																																																																																																																																																																																																																																																																																																																																																																																																																																																																																																														
PPP	Engine (39.5L, 2370 HP)	1	23700.00	23700.00																																																																																																																																																																																																																																																																																																																																																																																																																																																																																																																																																																																																																																																																																																																																																																																																																																																																														
QQQ	Engine (40.0L, 2400 HP)	1	24000.00	24000.00																																																																																																																																																																																																																																																																																																																																																																																																																																																																																																																																																																																																																																																																																																																																																																																																																																																																														
RRR	Engine (40.5L, 2430 HP)	1	24300.00	24300.00																																																																																																																																																																																																																																																																																																																																																																																																																																																																																																																																																																																																																																																																																																																																																																																																																																																																														
SSS	Engine (41.0L, 2460 HP)	1	24600.00	24600.00																																																																																																																																																																																																																																																																																																																																																																																																																																																																																																																																																																																																																																																																																																																																																																																																																																																																														
TTT	Engine (41.5L, 2490 HP)	1	24900.00	24900.00																																																																																																																																																																																																																																																																																																																																																																																																																																																																																																																																																																																																																																																																																																																																																																																																																																																																														
UUU	Engine (42.0L, 2520 HP)	1	25200.00	25200.00																																																																																																																																																																																																																																																																																																																																																																																																																																																																																																																																																																																																																																																																																																																																																																																																																																																																														
VVV	Engine (42.5L, 2550 HP)	1	25500.00	25500.00																																																																																																																																																																																																																																																																																																																																																																																																																																																																																																																																																																																																																																																																																																																																																																																																																																																																														
WWW	Engine (43.0L, 2580 HP)	1	25800.00	25800.00																																																																																																																																																																																																																																																																																																																																																																																																																																																																																																																																																																																																																																																																																																																																																																																																																																																																														
XXX	Engine (43.5L, 2610 HP)	1	26100.00	26100.00																																																																																																																																																																																																																																																																																																																																																																																																																																																																																																																																																																																																																																																																																																																																																																																																																																																																														
YYY	Engine (44.0L, 2640 HP)	1	26400.00	26400.00																																																																																																																																																																																																																																																																																																																																																																																																																																																																																																																																																																																																																																																																																																																																																																																																																																																																														
ZZZ	Engine (44.5L, 2670 HP)	1	26700.00	26700.00																																																																																																																																																																																																																																																																																																																																																																																																																																																																																																																																																																																																																																																																																																																																																																																																																																																																														
AAA	Engine (45.0L, 2700 HP)	1	27000.00	27000.00																																																																																																																																																																																																																																																																																																																																																																																																																																																																																																																																																																																																																																																																																																																																																																																																																																																																														
BBB	Engine (45.5L, 2730 HP)	1	27300.00	27300.00																																																																																																																																																																																																																																																																																																																																																																																																																																																																																																																																																																																																																																																																																																																																																																																																																																																																														
CCC	Engine (46.0L, 2760 HP)	1	27600.00	27600.00																																																																																																																																																																																																																																																																																																																																																																																																																																																																																																																																																																																																																																																																																																																																																																																																																																																																														
DDD	Engine (46.5L, 2790 HP)	1	27900.00	27900.00																																																																																																																																																																																																																																																																																																																																																																																																																																																																																																																																																																																																																																																																																																																																																																																																																																																																														
EEE	Engine (47.0L, 2820 HP)	1	28200.00	28200.00																																																																																																																																																																																																																																																																																																																																																																																																																																																																																																																																																																																																																																																																																																																																																																																																																																																																														
FFF	Engine (47.5L, 2850 HP)	1	28500.00	28500.00																																																																																																																																																																																																																																																																																																																																																																																																																																																																																																																																																																																																																																																																																																																																																																																																																																																																														
GGG	Engine (48.0L, 2880 HP)	1	28800.00	28800.00																																																																																																																																																																																																																																																																																																																																																																																																																																																																																																																																																																																																																																																																																																																																																																																																																																																																														
HHH	Engine (48.5L, 2910 HP)	1	29100.00	29100.00																																																																																																																																																																																																																																																																																																																																																																																																																																																																																																																																																																																																																																																																																																																																																																																																																																																																														
III	Engine (49.0L, 2940 HP)	1	29400.00	29400.00																																																																																																																																																																																																																																																																																																																																																																																																																																																																																																																																																																																																																																																																																																																																																																																																																																																																														
JJJ	Engine (49.5L, 2970 HP)	1	29700.00	29700.00																																																																																																																																																																																																																																																																																																																																																																																																																																																																																																																																																																																																																																																																																																																																																																																																																																																																														
KKK	Engine (50.0L, 3000 HP)	1	30000.00	30000.00																																																																																																																																																																																																																																																																																																																																																																																																																																																																																																																																																																																																																																																																																																																																																																																																																																																																														
LLL	Engine (50.5L, 3030 HP)	1	30300.00	30300.00																																																																																																																																																																																																																																																																																																																																																																																																																																																																																																																																																																																																																																																																																																																																																																																																																																																																														
MMM	Engine (51.0L, 3060 HP)	1	30600.00	30600.00																																																																																																																																																																																																																																																																																																																																																																																																																																																																																																																																																																																																																																																																																																																																																																																																																																																																														
NNN	Engine (51.5L, 3090 HP)	1	30900.00	30900.00																																																																																																																																																																																																																																																																																																																																																																																																																																																																																																																																																																																																																																																																																																																																																																																																																																																																														
OOO	Engine (52.0L, 3120 HP)	1	31200.00	31200.00																																																																																																																																																																																																																																																																																																																																																																																																																																																																																																																																																																																																																																																																																																																																																																																																																																																																														
PPP	Engine (52.5L, 3150 HP)	1	31500.00	31500.00																																																																																																																																																																																																																																																																																																																																																																																																																																																																																																																																																																																																																																																																																																																																																																																																																																																																														
QQQ	Engine (53.0L, 3180 HP)	1	31800.00	31800.00																																																																																																																																																																																																																																																																																																																																																																																																																																																																																																																																																																																																																																																																																																																																																																																																																																																																														
RRR	Engine (53.5L, 3210 HP)	1	32100.00	32100.00																																																																																																																																																																																																																																																																																																																																																																																																																																																																																																																																																																																																																																																																																																																																																																																																																																																																														
SSS	Engine (54.0L, 3240 HP)	1	32400.00	32400.00																																																																																																																																																																																																																																																																																																																																																																																																																																																																																																																																																																																																																																																																																																																																																																																																																																																																														
TTT	Engine (54.5L, 3270 HP)	1	32700.00	32700.00																																																																																																																																																																																																																																																																																																																																																																																																																																																																																																																																																																																																																																																																																																																																																																																																																																																																														
UUU	Engine (55.0L, 3300 HP)	1	33000.00	33000.00																																																																																																																																																																																																																																																																																																																																																																																																																																																																																																																																																																																																																																																																																																																																																																																																																																																																														
VVV	Engine (55.5L, 3330 HP)	1	33300.00	33300.00																																																																																																																																																																																																																																																																																																																																																																																																																																																																																																																																																																																																																																																																																																																																																																																																																																																																														
WWW	Engine (56.0L, 3360 HP)	1	33600.00	33600.00																																																																																																																																																																																																																																																																																																																																																																																																																																																																																																																																																																																																																																																																																																																																																																																																																																																																														
XXX	Engine (56.5L, 3390 HP)	1	33900.00	33900.00																																																																																																																																																																																																																																																																																																																																																																																																																																																																																																																																																																																																																																																																																																																																																																																																																																																																														
YYY	Engine (57.0L, 3420 HP)	1	34200.00	34200.00																																																																																																																																																																																																																																																																																																																																																																																																																																																																																																																																																																																																																																																																																																																																																																																																																																																																														
ZZZ	Engine (57.5L, 3450 HP)	1	34500.00	34500.00																																																																																																																																																																																																																																																																																																																																																																																																																																																																																																																																																																																																																																																																																																																																																																																																																																																																														
AAA	Engine (58.0L, 3480 HP)	1	34800.00	34800.00																																																																																																																																																																																																																																																																																																																																																																																																																																																																																																																																																																																																																																																																																																																																																																																																																																																																														
BBB	Engine (58.5L, 3510 HP)	1	35100.00	35100.00																																																																																																																																																																																																																																																																																																																																																																																																																																																																																																																																																																																																																																																																																																																																																																																																																																																																														
CCC	Engine (59.0L, 3540 HP)	1	35400.00	35400.00																																																																																																																																																																																																																																																																																																																																																																																																																																																																																																																																																																																																																																																																																																																																																																																																																																																																														
DDD	Engine (59.5L, 3570 HP)	1	35700.00	35700.00																																																																																																																																																																																																																																																																																																																																																																																																																																																																																																																																																																																																																																																																																																																																																																																																																																																																														
EEE	Engine (60.0L, 3600 HP)	1	36000.00	36000.00																																																																																																																																																																																																																																																																																																																																																																																																																																																																																																																																																																																																																																																																																																																																																																																																																																																																														
FFF	Engine (60.5L, 3630 HP)	1	36300.00	36300.00																																																																																																																																																																																																																																																																																																																																																																																																																																																																																																																																																																																																																																																																																																																																																																																																																																																																														
GGG	Engine (61.0L, 3660 HP)	1	36600.00	36600.00																																																																																																																																																																																																																																																																																																																																																																																																																																																																																																																																																																																																																																																																																																																																																																																																																																																																														
HHH	Engine (61.5L, 3690 HP)	1	36900.00	36900.00																																																																																																																																																																																																																																																																																																																																																																																																																																																																																																																																																																																																																																																																																																																																																																																																																																																																														
III	Engine (62.0L, 3720 HP)	1	37200.00	37200.00																																																																																																																																																																																																																																																																																																																																																																																																																																																																																																																																																																																																																																																																																																																																																																																																																																																																														
JJJ	Engine (62.5L, 3750 HP)	1	37500.00	37500.00																																																																																																																																																																																																																																																																																																																																																																																																																																																																																																																																																																																																																																																																																																																																																																																																																																																																														
KKK	Engine (63.0L, 3780 HP)	1	37800.00	37800.00																																																																																																																																																																																																																																																																																																																																																																																																																																																																																																																																																																																																																																																																																																																																																																																																																																																																														
LLL	Engine (63.5L, 3810 HP)	1	38100.00	38100.00																																																																																																																																																																																																																																																																																																																																																																																																																																																																																																																																																																																																																																																																																																																																																																																																																																																																														
MMM	Engine (64.0L, 3840 HP)	1	38400.00	38400.00																																																																																																																																																																																																																																																																																																																																																																																																																																																																																																																																																																																																																																																																																																																																																																																																																																																																														
NNN	Engine (64.5L, 3870 HP)	1	38700.00	38700.00																																																																																																																																																																																																																																																																																																																																																																																																																																																																																																																																																																																																																																																																																																																																																																																																																																																																														
OOO	Engine (65.0L, 3900 HP)	1	39000.00	39000.00																																																																																																																																																																																																																																																																																																																																																																																																																																																																																																																																																																																																																																																																																																																																																																																																																																																																														
PPP	Engine (65.5L, 3930 HP)	1	39300.00	39300.00																																																																																																																																																																																																																																																																																																																																																																																																																																																																																																																																																																																																																																																																																																																																																																																																																																																																														
QQQ	Engine (66.0L, 3960 HP)	1	39600.00	39600.00																																																																																																																																																																																																																																																																																																																																																																																																																																																																																																																																																																																																																																																																																																																																																																																																																																																																														
RRR	Engine (66.5L, 3990 HP)	1	39900.00	39900.00																																																																																																																																																																																																																																																																																																																																																																																																																																																																																																																																																																																																																																																																																																																																																																																																																																																																														
SSS	Engine (67.0L, 4020 HP)	1	40200.00	40200.00																																																																																																																																																																																																																																																																																																																																																																																																																																																																																																																																																																																																																																																																																																																																																																																																																																																																														
TTT	Engine (67.5L, 4050 HP)	1	40500.00	40500.00																																																																																																																																																																																																																																																																																																																																																																																																																																																																																																																																																																																																																																																																																																																																																																																																																																																																														
UUU	Engine (68.0L, 4080 HP)	1	40800.00	40800.00																																																																																																																																																																																																																																																																																																																																																																																																																																																																																																																																																																																																																																																																																																																																																																																																																																																																														
VVV	Engine (68.5L, 4110 HP)	1	41100.00	41100.00																																																																																																																																																																																																																																																																																																																																																																																																																																																																																																																																																																																																																																																																																																																																																																																																																																																																														
WWW	Engine (69.0L, 4140 HP)	1	41400.00	41400.00																																																																																																																																																																																																																																																																																																																																																																																																																																																																																																																																																																																																																																																																																																																																																																																																																																																																														
XXX	Engine (69.5L, 4170 HP)	1	41700.00	41700.00																																																																																																																																																																																																																																																																																																																																																																																																																																																																																																																																																																																																																																																																																																																																																																																																																																																																														
YYY	Engine (70.0L, 4200 HP)	1	42000.00	42000.00																																																																																																																																																																																																																																																																																																																																																																																																																																																																																																																																																																																																																																																																																																																																																																																																																																																																														
ZZZ	Engine (70.5L, 4230 HP)	1	42300.00	42300.00																																																																																																																																																																																																																																																																																																																																																																																																																																																																																																																																																																																																																																																																																																																																																																																																																																																																														
AAA	Engine (71.0L, 4260 HP)	1	42600.00	42600.00																																																																																																																																																																																																																																																																																																																																																																																																																																																																																																																																																																																																																																																																																																																																																																																																																																																																														
BBB	Engine (71.5L, 4290 HP)	1	42900.00	42900.00																																																																																																																																																																																																																																																																																																																																																																																																																																																																																																																																																																																																																																																																																																																																																																																																																																																																														
CCC	Engine (72.0L, 4320 HP)	1	43200.00	43200.00																																																																																																																																																																																																																																																																																																																																																																																																																																																																																																																																																																																																																																																																																																																																																																																																																																																																														
DDD	Engine (72.5L, 4350 HP)	1	43500.00	43500.00																																																																																																																																																																																																																																																																																																																																																																																																																																																																																																																																																																																																																																																																																																																																																																																																																																																																														
EEE	Engine (73.0L, 4380 HP)	1	43800.00	43800.00																																																																																																																																																																																																																																																																																																																																																																																																																																																																																																																																																																																																																																																																																																																																																																																																																																																																														
FFF	Engine (73.5L, 4410 HP)	1	44100.00	44100.00																																																																																																																																																																																																																																																																																																																																																																																																																																																																																																																																																																																																																																																																																																																																																																																																																																																																														
GGG	Engine (74.0L, 4440 HP)	1	44400.00	44400.00																																																																																																																																																																																																																																																																																																																																																																																																																																																																																																																																																																																																																																																																																																																																																																																																																																																																														
HHH	Engine (74.5L, 4470 HP)	1	44700.00	44700.00																																																																																																																																																																																																																																																																																																																																																																																																																																																																																																																																																																																																																																																																																																																																																																																																																																																																														
III	Engine (75.0L, 4500 HP)	1	45000.00	45000.00																																																																																																																																																																																																																																																																																																																																																																																																																																																																																																																																																																																																																																																																																																																																																																																																																																																																														
JJJ	Engine (75.5L, 4530 HP)	1	45300.00	45300.00																																																																																																																																																																																																																																																																																																																																																																																																																																																																																																																																																																																																																																																																																																																																																																																																																																																																														
KKK	Engine (76.0L, 4560 HP)	1	45600.00	45600.00																																																																																																																																																																																																																																																																																																																																																																																																																																																																																																																																																																																																																																																																																																																																																																																																																																																																														
LLL	Engine (76.5L, 4590 HP)	1	45900.00	45900.00																																																																																																																																																																																																																																																																																																																																																																																																																																																																																																																																																																																																																																																																																																																																																																																																																																																																														
MMM	Engine (77.0L, 4620 HP)	1	46200.00	46200.00																																																																																																																																																																																																																																																																																																																																																																																																																																																																																																																																																																																																																																																																																																																																																																																																																																																																														
NNN	Engine (77.5L, 4650 HP)	1	46500.00	46500.00																																																																																																																																																																																																																																																																																																																																																																																																																																																																																																																																																																																																																																																																																																																																																																																																																																																																														
OOO	Engine (78.0L, 4680 HP)	1	46800.00	46800.00																																																																																																																																																																																																																																																																																																																																																																																																																																																																																																																																																																																																																																																																																																																																																																																																																																																																														
PPP	Engine (78.5L, 4710 HP)	1	47100.00	47100.00																																																																																																																																																																																																																																																																																																																																																																																																																																																																																																																																																																																																																																																																																																																																																																																																																																																																														
QQQ	Engine (79.0L, 4740 HP)	1	47400.00	47400.00																																																																																																																																																																																																																																																																																																																																																																																																																																																																																																																																																																																																																																																																																																																																																																																																																																																																														
RRR	Engine (79.5L, 4770 HP)	1	47700.00	47700.00																																																																																																																																																																																																																																																																																																																																																																																																																																																																																																																																																																																																																																																																																																																																																																																																																																																																														
SSS	Engine (80.0L, 4800 HP)	1	48000.00	48000.00																																																																																																																																																																																																																																																																																																																																																																																																																																																																																																																																																																																																																																																																																																																																																																																																																																																																														
TTT	Engine (80.5L, 4830 HP)	1	48300.00	48300.00																																																																																																																																																																																																																																																																																																																																																																																																																																																																																																																																																																																																																																																																																																																																																																																																																																																																														
UUU	Engine (81.0L, 4860 HP)	1	48600.00	48600.00																																																																																																																																																																																																																																																																																																																																																																																																																																																																																																																																																																																																																																																																																																																																																																																																																																																																														
VVV	Engine (81.5L, 4890 HP)	1	48900.00	48900.00																																																																																																																																																																																																																																																																																																																																																																																																																																																																																																																																																																																																																																																																																																																																																																																																																																																																														
WWW	Engine (82.0L, 4920 HP)	1	49200.00	49200.00																																																																																																																																																																																																																																																																																																																																																																																																																																																																																																																																																																																																																																																																																																																																																																																																																																																																														
XXX	Engine (82.5L, 4950 HP)	1	49500.00	49500.00																																																																																																																																																																																																																																																																																																																																																																																																																																																																																																																																																																																																																																																																																																																																																																																																																																																																														
YYY	Engine (83.0L, 4980 HP)	1	49800.00	49800.00																																																																																																																																																																																																																																																																																																																																																																																																																																																																																																																																																																																																																																																																																																																																																																																																																																																																														
ZZZ	Engine (83.5L, 5010 HP)	1	50100.00	50100.00																																																																																																																																																																																																																																																																																																																																																																																																																																																																																																																																																																																																																																																																																																																																																																																																																																																																														
AAA	Engine (84.0L, 5040 HP)	1	50400.00	50400.00																																																																																																																																																																																																																																																																																																																																																																																																																																																																																																																																																																																																																																																																																																																																																																																																																																																																														
BBB	Engine (84.5L, 5070 HP)	1	50700.00	50700.00																																																																																																																																																																																																																																																																																																																																																																																																																																																																																																																																																																																																																																																																																																																																																																																																																																																																														
CCC	Engine (85.0L, 5100 HP)	1	51000.00	51000.00																																																																																																																																																																																																																																																																																																																																																																																																																																																																																																																																																																																																																																																																																																																																																																																																																																																																														
DDD	Engine (85.5L, 5130 HP)	1	51300.00	51300.0																																																																																																																																																																																																																																																																																																																																																																																																																																																																																																																																																																																																																																																																																																																																																																																																																																																																														

Sensitivity of Auto Color Detection

If your documents contain primarily B&W text and small amount of light or pale colors and you do not wish them to be recognized as color image to save the file size, you can increase the sensitivity value by moving the bar to the right to let these images to be detected as B&W. The value ranges from 1 to 100. The default is 37.

Standard	IEEE 802.11 b/g/n standards compliant		
Wireless LAN	1T1R Mode		
Frequency Range	2.400 ~ 2.4835GHz (subject to local regulations)		
Number of Selectable Channels	802.11n: 20MHz/40MHz		
	802.11b/g:	USA, Canada (FCC):11 channels (2.412GHz~2.462GHz)	
		Europe (CE): 13 channels (2.412GHz~2.472GHz)	
		Japan (TELEC): 14 channels (2.412GHz~2.4835GHz)	
Data Rate	802.11n: up to 150Mbps 802.11b: 1, 2, 5.5, 11Mbps 802.11g: 6, 9, 12, 18, 24, 36, 48, 54Mbps		
Transmit Power(EIRP)	11n HT40 MCS7 : +13 dBm		
	11g OFDM: +15 dBm		
	11b CCK: +18 dBm		
Security	WEP 64/128, TKIP, WPA, WPA2 mixed,802.1x and 802.11i		

Original

Standard	IEEE 802.11 b/g/n standards compliant		
Wireless LAN	1T1R Mode		
Frequency Range	2.400 ~ 2.4835GHz (subject to local regulations)		
Number of Selectable Channels	802.11n: 20MHz/40MHz		
	802.11b/g:	USA, Canada (FCC):11 channels (2.412GHz~2.462GHz)	
		Europe (CE): 13 channels (2.412GHz~2.472GHz)	
		Japan (TELEC): 14 channels (2.412GHz~2.4835GHz)	
Data Rate	802.11n: up to 150Mbps 802.11b: 1, 2, 5.5, 11Mbps 802.11g: 6, 9, 12, 18, 24, 36, 48, 54Mbps		
Transmit Power(EIRP)	11n HT40 MCS7 : +13 dBm		
	11g OFDM: +15 dBm		
	11b CCK: +18 dBm		
Security	WEP 64/128, TKIP, WPA, WPA2 mixed,802.1x and 802.11i		

Standard	IEEE 802.11 b/g/n standards compliant		
Wireless LAN	1T1R Mode		
Frequency Range	2.400 ~ 2.4835GHz (subject to local regulations)		
Number of Selectable Channels	802.11n: 20MHz/40MHz		
	802.11b/g:	USA, Canada (FCC):11 channels (2.412GHz~2.462GHz)	
		Europe (CE): 13 channels (2.412GHz~2.472GHz)	
		Japan (TELEC): 14 channels (2.412GHz~2.4835GHz)	
Data Rate	802.11n: up to 150Mbps 802.11b: 1, 2, 5.5, 11Mbps 802.11g: 6, 9, 12, 18, 24, 36, 48, 54Mbps		
Transmit Power(EIRP)	11n HT40 MCS7 : +13 dBm		
	11g OFDM: +15 dBm		
	11b CCK: +18 dBm		
Security	WEP 64/128, TKIP, WPA, WPA2 mixed,802.1x and 802.11i		

Sensitivity: 1
(The image is recognized as a color one)

Sensitivity: 100
(The image is recognized as a black and white one)

Same settings on both sides:

Click to apply same scan settings for both sides of your documents. After checking this option, any settings you have changed will automatically applied to both the front side and the rear side. For example, if you choose your ideal resolution to be 300 dpi, this will be applied both to the front side and rear side of your document.

4.3.2 Other Image Options

Binarization This is the process of converting a grayscale or color image to a bi-tonal image. There are several different methods of performing this conversion.

Options: Dynamic Threshold, Dynamic Threshold (AD), Fixed Processing, Halftone 1~5, Error Diffusion.

Dynamic Threshold: Selecting **Dynamic Threshold** allows the scanner to dynamically evaluate each document to determine the optimal threshold value to produce the highest quality image. This is used to scan mixed document containing faint text, shaded background, or color background with a single setting. If Dynamic Threshold is selected, Threshold, Brightness, and Contrast are not available.

Dynamic Threshold (AD): Selecting **Dynamic Threshold (AD)** to perform the enhanced mode of the Dynamic Threshold feature. However, using this mode may slow down your scanning speed.

Sensitivity of Dynamic Threshold

Occasionally your scanned image may contain small dots or speckles. To remove these spots, increase the sensitivity value by moving the bar to the right. The value ranges from 1 to 30. The default is 20.

Fixed Processing: Used for black-and-white and other high contrast documents. A single level is set to determine the black-and-white transition. The threshold is programmable over the entire density range. **Fixed Processing** sets Contrast to 0. If **Fixed Processing** is selected, Contrast is not available.

Halftone: In addition to the black and white display, Halftone can present a somehow gray shade of image by using different size of dots. Halftone image looks like the picture we have seen in the newspaper. **Options include Halftone 1, Halftone 2, Halftone 3, Halftone 4, Halftone 5.**

Error Diffusion: Error Diffusion is a type of Halftone. Error Diffusion gives good image texture and makes text in images more readable than Halftone.

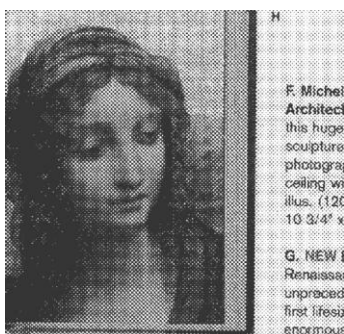

Halftone Image



Error Diffusion Image

<p>Dynamic Threshold</p>	<p>Dynamic Threshold (AD)</p>

Threshold

Used to convert a grayscale image to a bi-tonal image. The value ranges from 0 to 255. A low threshold value produces a lighter image, and can be used to subdue backgrounds and subtle, unneeded information. A high threshold value produces a darker image, and can be used to help pick up faint images.

Adjust the threshold setting by dragging the Threshold sliding bar to the left or right to achieve the desired threshold setting.

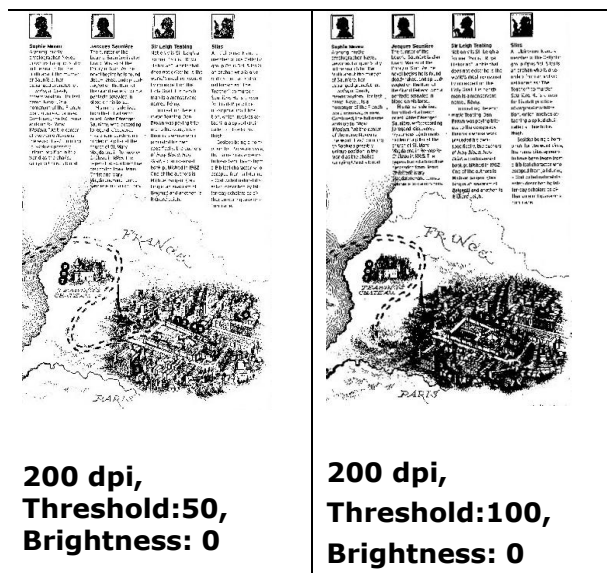

Gray

Document Type: Choice: Normal, Photo, Document

Three options of document type are provided when you choose Gray as the image type for your scanned document. **Choice: Normal, Photo, Document.**

- **Document:** Choose Document if your original contains pure text or a mixture of text and graphic since it is an optimal setting for regular business document. When using Document, only Threshold can be adjusted.
- **Photo:** Choose Photo if your original contains photo to reproduce your photo in vivid grayscale image. When using Photo, no Threshold and Contrast can be adjusted.
- **Normal:** When using **Normal**, Threshold, Brightness, and Contrast can be adjusted.

Threshold: The value ranges from 0 to 255. The default is 230. A low threshold value produces a lighter image, and can be used to subdue backgrounds and subtle, unneeded information. A high threshold value produces a darker image, and can be used to help pick up faint images. Adjust the threshold setting by dragging the **Threshold** sliding bar to the left or right to achieve the desired threshold setting.

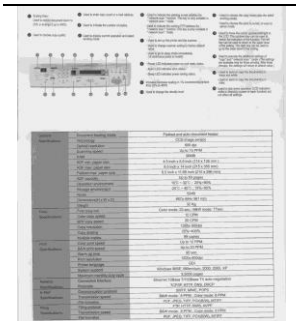

Normal

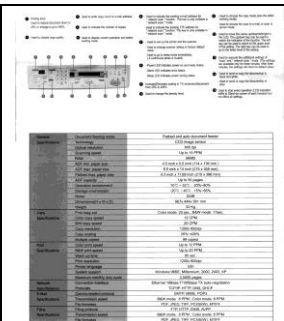

Photo

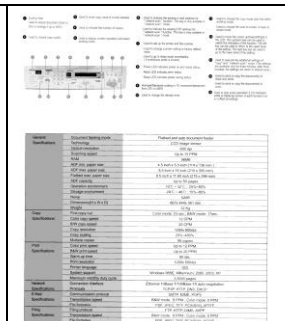

**Document
(Threshold: 230)**



Normal



Photo



**Document
(Threshold: 230)**

Brightness Adjusts the lightness or darkness of an image. The higher the value, the brighter the image. Drag the slider to the right or left to increase or decrease the brightness. The range is from -100 to +100.

Contrast Adjusts the range between the darkest and the lightest shades in the image. The higher the contrast, the bigger the different grayscale. Drag the slider to the right or left to increase or decrease the contrast. The range is from -100 to +100.

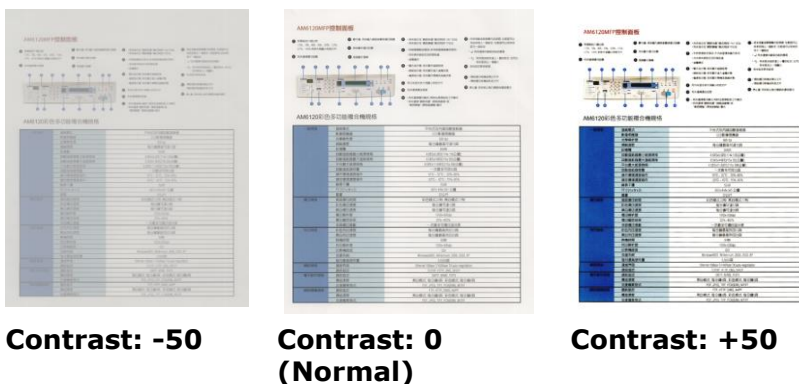
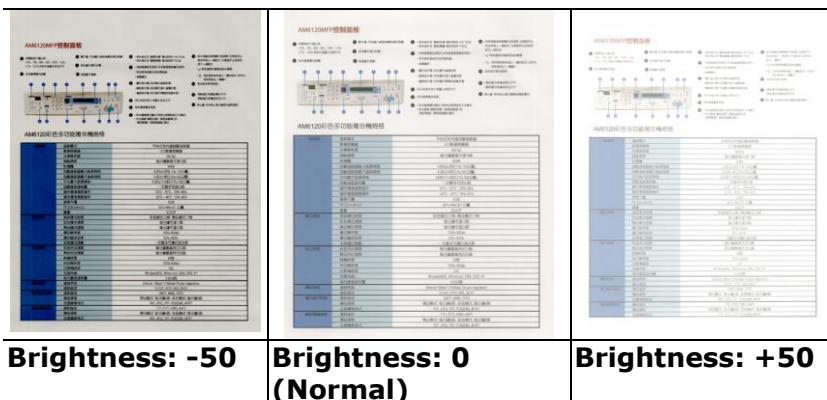

Resolution

A good control of the resolution results a good detail of an image that scans. The resolution is measured by dots per inch (dpi). Normally, the greater the dpi number, the higher the resolution and the image file size. Be aware that greater resolution takes more time to scan, and more disk space for the scanning image. For your information, an A4 size color image scanned at 300 dpi at True Color mode consumes approximately 25 MB of disk space. A higher resolution (usually means over 600 dpi) is only recommended when you need to scan a small area at True Color mode.

Choose a resolution value from the drop down list. The default value is 200 dpi. Available resolutions are 75, 100, 150, 200, 300, 400 and 600. Or you may choose your desired value by clicking the box in the right side of the drop down list and press the arrow key to select your desired value and then click the Add button to include it in the drop down list. **Note:** The resolution is up to 300 dpi if an imprinter or a MICR reader is installed or connected to the scanner.



Resolution: 75 dpi



Resolution: 150 dpi

Invert Reverses the brightness and the colors in the image. The default setting is Black on a White background. Reverse mode is White on a Black background. For color images, each pixel will be changed into its complementary color at the command of Invert.

"I am not worthy to have you enter my

that is God, I beg all my brothers - those w
e who work manually, clerics and lay brothers
ards being humble in all things; not to glorify
r to become Interiorly proud because of good w
sometimes says or does in them or through th
ord: "Do not rejoice... in the fact that the de
: 10:20) Let us be firmly convinced of the fact

Black on White

"I am not worthy to have you enter my

that is God, I beg all my brothers - those w
e who work manually, clerics and lay brothers
ards being humble in all things; not to glorify
to become Interiorly proud because of good w
sometimes says or does in them or through t
ord: "Do not rejoice... in the fact that the de
10:20) Let us be firmly convinced of the fact

White on Black

**Scan
Source****Choice:**

- **Auto Document Feeder:** Used to scan multiple pages.
- **Flatbed:** Used to scan a single page. For example, pages from newspaper clipping, paper with wrinkles or curls.
- **Flatbed (book):** Used to scan several inside pages from book.
- **Automatic:** Allow the scanner automatically set its scan source. If **Automatic** is selected and there is document in both the auto document feeder (ADF) and the flatbed, then the scan source will be automatically set to ADF. If **Automatic** is selected and there is document only in flatbed, then the scan source will be set to flatbed.
- **Merge Two Sides into One Image:**
If you have a sheet-fed duplex scanner with front input tray, you can scan an A3 size document with an innovative method. Thus, fold your A3 size document into A4, and then load the paper in the front tray. Choose Merge Two Sides from the Scan Source option and then the scanner is able to scan both sides of your document and merge two A4 images into one A3 image.

When you select Merge Two Sides into One Image, the Cropping or Multi-feed function will be disabled.

Note: This feature must be used with a carrier sheet. Regarding how to load a document with a Carrier Sheet, refer to Section 4.6.2, Other Paper Selection. **The options vary based on type of scanner.**

**NOTE:**

If you have purchased a duplex sheet-fed scanner, choose [Merge Two Sides] on the [Scan Source], then the scanner is able to scan both sides of your document and merge them into a single image.

If "Merge Two Sides into One Image" is selected, its choice will be available including "Merge Horizontally", "Merge Vertically", "Merge Vertically (Back Side Flip)". If the reverse side of your document is upside down, choose "Merge Vertically (Back Side Flip)" and the back side will be automatically rotated 180 degrees and merged.

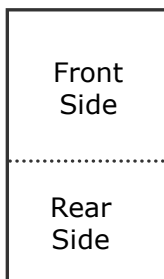

Merge Vertically

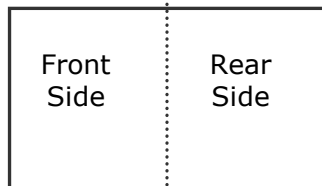

Merge Horizontally

Note the options vary based on type of scanner.

Color Matching

The purpose of Color Matching is getting the accurate color. This option uses the default parameters (ICC profile) to adjust the colors of the image.

Choice: None, Document, Photo

- **None:** Choose "None" to disable this option.
- **Document:** Choose "Document" if your original contains pure text or a mixture of text and graphic since it is an optimal setting for regular business document.
- **Photo:** Choose "Photo" if your original contains photo to reproduce your photo in vivid color image.



Normal



After Color Matching

4.3.3 Scanning color images

The following options are available for scanning color images.

- Brightness
- Contrast
- Resolution
- Invert

4.3.4 Scanning grayscale images

The following options are available for scanning gray images.

- Brightness
- Contrast
- Resolution
- Invert

4.3.5 Scanning B&W images

The following options are available for scanning B&W images.

- Binarization (Dynamic Threshold)
- Resolution
- Invert

Or

- Binarization (Fix Processing)
- Threshold
- Brightness
- Resolution
- Invert

4.3.6 Editing Profiles

The Scanner Properties dialog box allows you to change and save your frequently used scan settings into a profile. You can edit these profiles by renaming or deleting them.

To add a new profile,

1. Customize your settings. (For example, change your resolution, image type, cropping method, scan size, or other scan settings.)
2. Click the Image tab and then choose "Profiles" to prompt the "Edit Your Profile" dialog box.

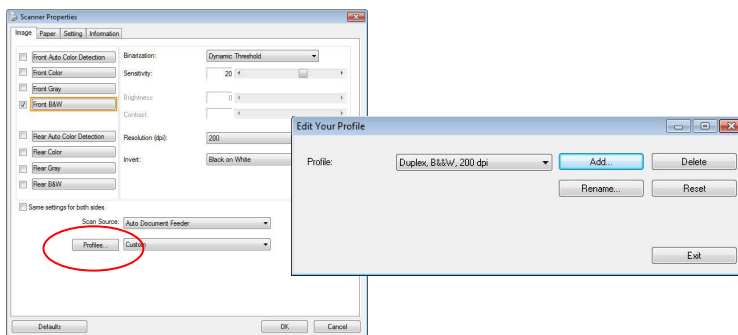

3. Click "Add" to enter the name of the profile and then choose "Save".



4. The new profile will be saved and shown in the "Profiles" dropdown list box.

To load a profile,

1. From the Image tab dialog box, choose your favorable profile from the "Profiles" dropdown list box.

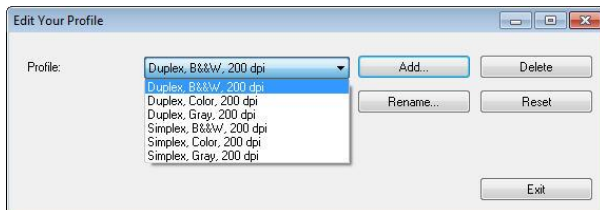

2. Your favorable profile will be immediately loaded and displayed on Scanner Properties dialog box.

To delete a profile,

1. From the Image tab dialog box, click "Profiles" to prompt the Edit Your Profile dialog box.

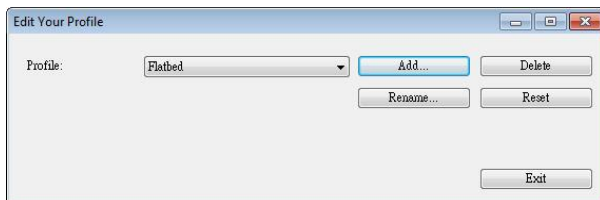

2. Choose the profile you want to delete from the dropdown list box.
3. Click "Delete". A Confirm message "Are you sure you want to delete this profile?" is prompted.
4. Choose "Yes" to delete or "Cancel" to quit.

To rename a profile,

- From the Image tab dialog box, click "Profiles" to prompt the Edit Your Profile dialog box.

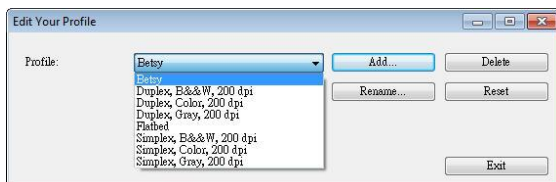

- Choose the profile you want to rename from the dropdown list box and then click the Rename button.
- Enter new name for the profile.

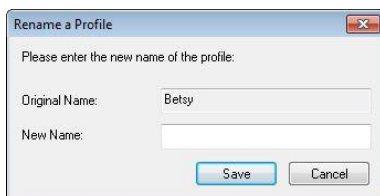

- Choose "Save" to save the new profile or "Cancel" to quit.

NOTE:



- The preset default profiles include Flatbed, Simplex-B&W, 200 dpi, Simplex-Gray, 200 dpi, Simplex-Color, 200 dpi, Duplex-B&W, 200 dpi, Duplex-Gray, 200 dpi, Duplex-Color, 200 dpi. If you have a simplex or a sheetfed scanner, the duplex or the flatbed option will not be available.
- If any setting for a current profile has been changed, a [*] sign will be marked before the name of current profile, for example, [*** Duplex, Color, 200 dpi**]. If desire, click the [**OK**] or [**Scan**] button and a dialog box will be prompted to let you save the new profile.

4.4 The Compression Tab

The Compression tab allows you to compress your scanned image and choose the level of compression. Bi-tonal images are normally compressed using CCITT standard called Group 4 (G4). Color and grayscale images are often compressed using JPEG technology. Move the **JPEG Quality** slider to the right or left to increase or decrease the level of compression. Note the greater the compression level, the lower image quality. Default is 50%.

Note that the compression depends on your image editing application. If your image editing application does not support the type of compression format, then either a warning message will appear or the image quality of the compressed file will not be acceptable.

JPEG (Joint Photographic Editor Group). This group developed and lent their name to a file compression standard for color and grayscale images that is widely used by scanners, and software applications. On Microsoft Windows-based systems, a file with the extension .jpg has normally been compressed using this standard.

For scanning color or gray images, the following compressions are available:

- None
- JPEG

For scanning B&W images, the following compressions are available:

- None
- G4

Compression:

To complete your scan at a rated speed, the scanned image is compressed by default during transmission. However, if you wish to obtain the highest image quality, you can choose to uncompress the image data before it is outputted.

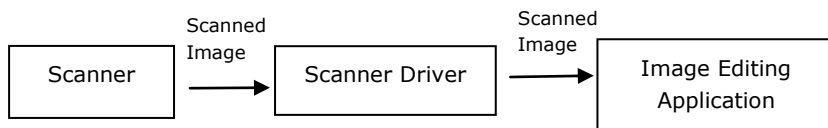
**To Application:**

Choose if you wish to compress the image data and transfer it from the TWAIN driver to the application. Note Bi-tonal images are normally compressed using CCITT standard called Group 4 (G4). Color and grayscale images are often compressed using JPEG technology. Move the [**Image Quality**] slider to the right or left to increase or decrease your image quality. Note the greater the image quality, the lower the compression level. Default is 50%.

Note that the compression depends on your image editing application. If your image editing application does not support the type of compression format, then the image of the compressed file will look abnormal.

From Scanner: (Note: The availability of this feature varies due to scanner model.)

Choose if you wish to compress the scanned image and transfer it from the scanner to the TWAIN driver.

Choice: Uncompressed, *Best Image Quality (Low Compression Level), Better Image Quality (Normal Compression Level), Normal Image Quality (High Compression Level). (*: Factory Default)

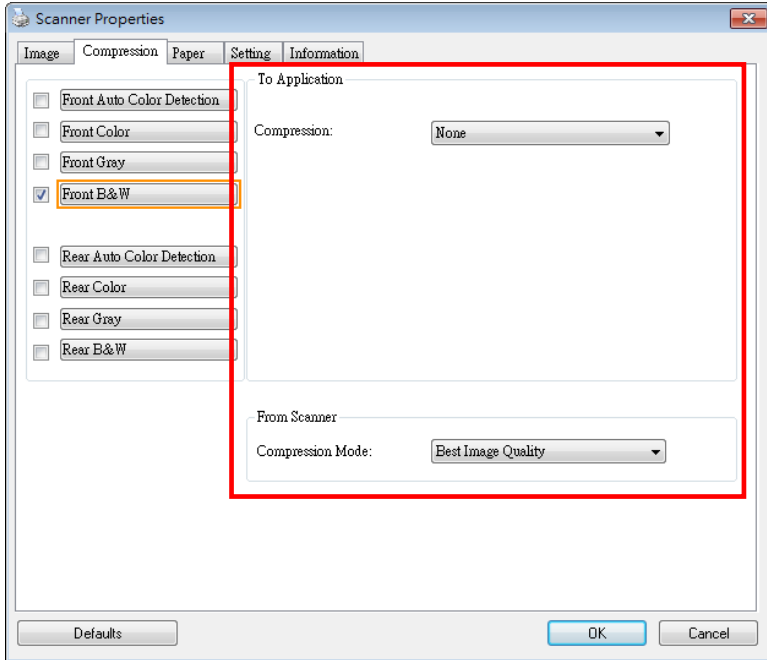

The Compression tab dialog box

4.5 The Color Dropout Tab

4.5.1 Color Dropout Selection

The [**Color Dropout**] tab allows you to select either green, red, blue, or a color of your choice to remove the details of the selected color from a scanned image. This feature is used to sharpen your text when using OCR (Optical Character Recognition) software. Note this feature applies only to the gray or black and white image.

Choice: None, Auto, Remove Red, Remove Green, Remove Blue, Custom

- **None:** Does not remove any color.
- **Auto:** Automatically outputs the image with the details of the primary color removed.
- **Remove Red/Remove Green/Remove Blue:** Outputs the image with the details of the specified color removed.
- **Custom:** Specify the color you wish to remove by entering its RGB (Red, Green, and Blue) value respectively.

Advanced Options:

- **Quality Mode:** Range: 0~20. Default: 10
When [Quality Mode] is selected, you can determine the color to be dropped out using the [Filter Threshold] slider. A lower value will drop more of the selected color out, while a higher value will leave more of the selected color in.
- **Normal Mode:** Use an optimized setting to determine the color.

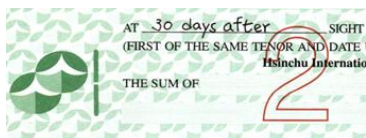

Original

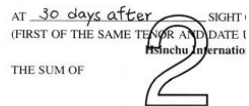
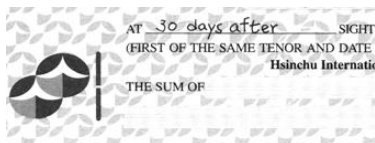
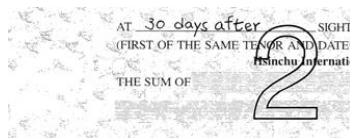
Auto/Remove Green
(normal mode)Remove Red (normal
mode)Remove Green (quality
mode: Threshold: 18)

Preview the color dropout result:

To preview the color dropout result, please follow these steps:

1. Click the [**Scanner Properties**] icon () on the upper left corner, and choose [**Tab**] to show available tab names.
2. Choose [**Preview**] to show the Preview tab.
3. Click the [**Preview**] tab to show the Preview page.
4. Load your document to the scanner and click the [**Preview**] button to get a preview image.
5. On the [Image] tab, click [Gray] or [Black and White] image mode and then choose [Custom] on the [Color Dropout] tab. A [Preview window] button will be displayed.
6. Click the [**Preview window**] button to prompt the [**Preview**] window with the previewed image.

7. Move your cursor over the preview image. Your mouse cursor now becomes an Eyedropper.
8. Click to select a color which you wish to remove.
9. Click and hold your mouse button to view the result after removing the specified color. If the result is satisfactory, click [**OK**] to close the Preview window.



The Preview Window

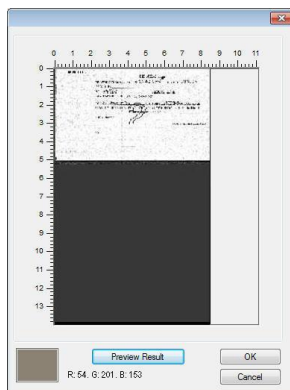

The Color dropout result

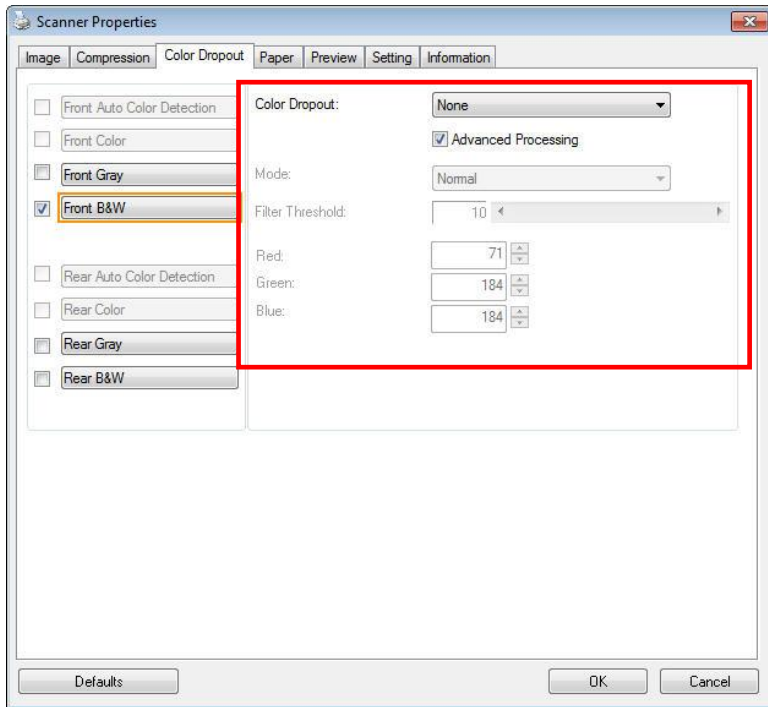

The Color Dropout dialog box

To select a color on the Color palette,

1. Click the Color Dropout tab from the Scanner Properties dialog box.

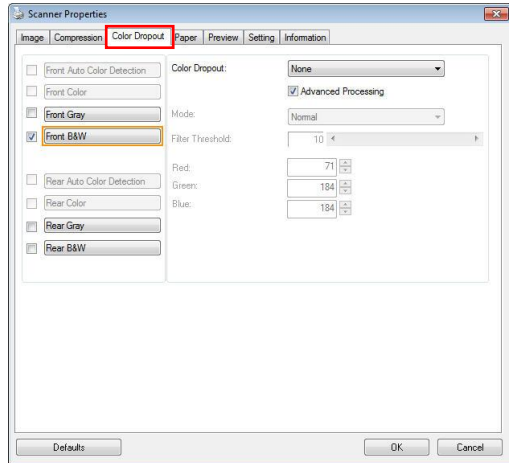

2. Choose Gray or B&W from the Image Selection box and click "Custom" from the Color Dropout drop-down menu. The Color palette appears.

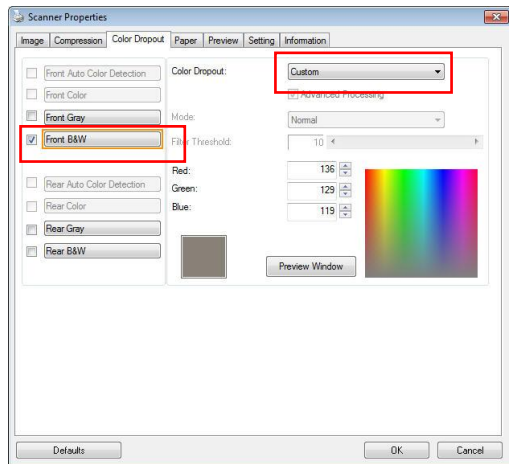

3. Move your cursor over the palette. The cursor becomes a cross sign.

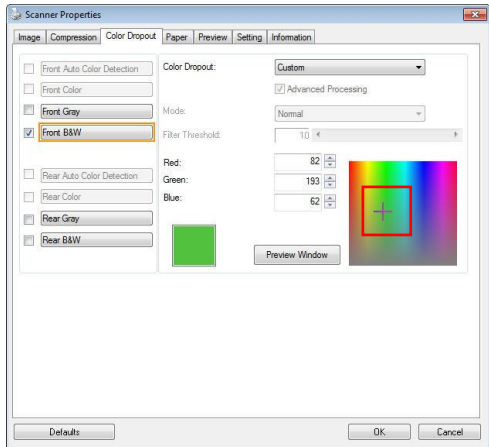

4. Click to choose a color. The RGB values are changed simultaneously.

4.6 The Paper Tab

The Paper tab allows you to define values relating to image output (i.e., Auto Crop or not, Scan Area, OverScan, Multi-Feed Detection).

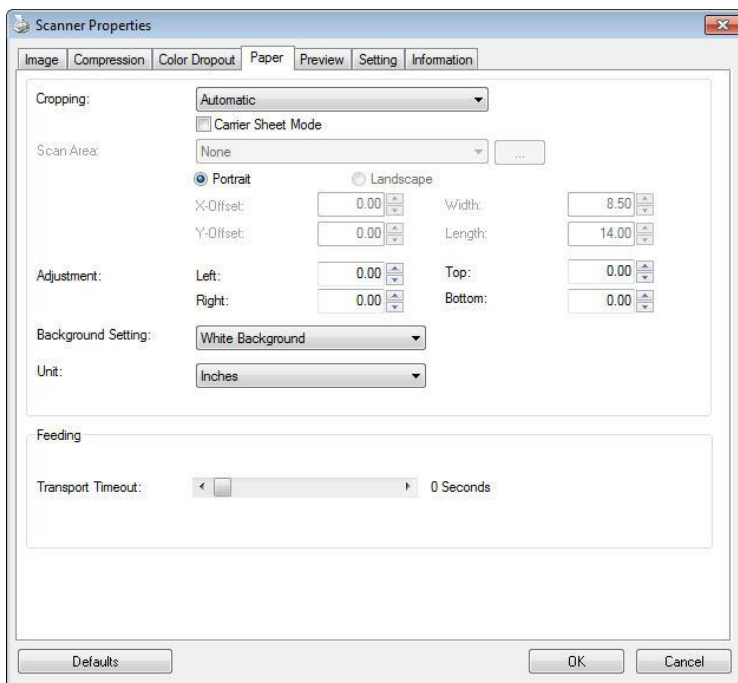

The Paper tab dialog box

4.6.1 Cropping

Cropping allows you to capture a portion of the document being scanned. **Choice: Automatic, Automatic (36"), Fixed to Transport, EOP (End of Page) Detection, Automatic Multiple, Relative to Documents.**

Options	Description
Automatic	Automatic adjusts the cropping window according to different document sizes and automatically straighten a skewed document. Use this option for batches of mixed-sized documents.
Automatic (36")	Automatically adjusts the cropping window according to different document sizes smaller than 36" and automatically straighten a skewed image. Use this option for batches of mixed-sized document. Note: The availability of this feature varies due to scanner model.
Fixed to Transport	This feature allows you to define the area or zone to be imaged. Use for batches of same-sized documents. If you select this option, you can use the arrow keys to define the x and y offset values, width and length to redefine your scanned area. The Display window will show image placement as you change the values.
EOP (End of Page) Detection	This feature allows you to define the area or zone to be imaged. Use for batches of same-width but different length documents. If you select this option, you can use the arrow keys to define the x and y offset values, width and length to redefine your scanned area. The Display window will show image placement as you change the values.

Automatic Multiple	This option allows you to place various sized documents such as photos, ID Cards, or business cards on the flatbed (if available) and lets you create multiple individually cropped images in one scan. Note: To correctly create multiple images, please make sure there is at least 12mm (0.5") of space between each document.
Relative to Document	This option allows you to crop different areas on your documents and deliver these images in B&W, Gray, or Color separately. For example, there are applications which require you to store the entire document in B&W and a part of the document in color to save storage space. This is useful for documents where a photograph or signature appears in a consistent area on the document such as resumes, and so on.

The following options are only available when **Fixed to Transport** is selected.

- **X-Offset** — the distance from the left end of the scanner to the left edge of the scanning area.
- **Y-Offset** — the position from the top end of the document to the top end of the scanning area.
- **Width** — the width of the scanning area.
- **Length** — the length of the scanning area.
- **Center:** automatically calculates the x-offset for center-fed feeding based upon document size selected.



-  — relocate the scan area by click the arrow key on the cross sign while retain the scan size. View the result from the Display window.

The Adjustment option is available when **Automatic** is selected.

- **Adjustment** —adds a positive/negative margin value Top/Bottom or toward left/right of the image. • Adjustment is used when the automatic document feeder is used. Adjustment reduces the possibility of corner clipping on skewed images. To set Adjustment values, use the UP/Down buttons to select where you want to apply Adjustment values: Top/Bottom or Left/Right, and then select the amount of inches/mm/pixels applied. Select a value within the range of 0.00 to 1.00 / -1.00.

Relative to Document: (used for batches of same-sized documents)

This option allows you to crop different areas on your documents and deliver these images in B&W, Gray, or Color separately. For example, there are applications which require you to store the entire document in B&W and a part of the document in color to save storage space. This is useful for documents where a photograph or signature appears in a consistent area on the document such as resumes, and so on.

The following procedure describes how to reproduce the entire document in B&W and a portion of document (picture) in color.

1. On the Paper tab, choose "Relative to Document" or "Fixed to Transport" from the Cropping option.
2. Choose your scan size from the Scan Area option. The selected scan size will be displayed in a red rectangular box. This is also the scan size of your entire document. (For example, ISO B5. If you have not chosen a scan area and leave the selection as None, then the default area will be the scanner's maximum.)

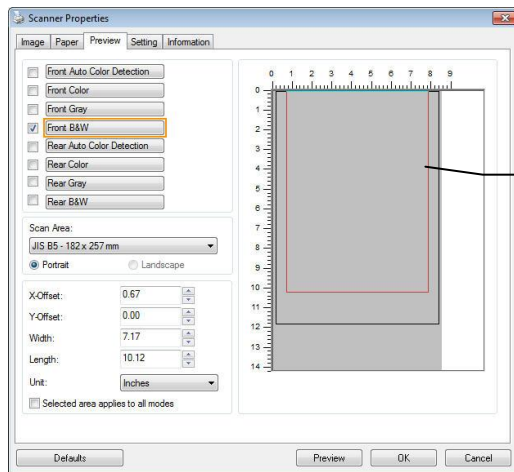

A red rectangular box

- Click the Preview tab to display the Preview window. A black rectangular box appears to indicate the max. scan size you have just selected.

The Image Selection Box

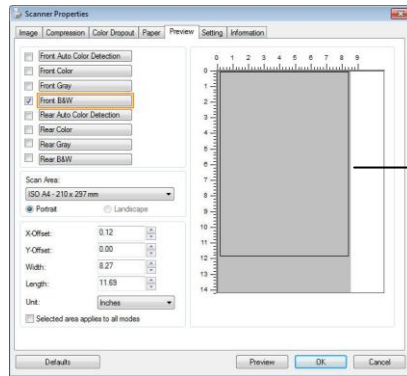

A black rectangular box

- Click the Preview button to view the entire image in low resolution to correctly crop your relative scan area.

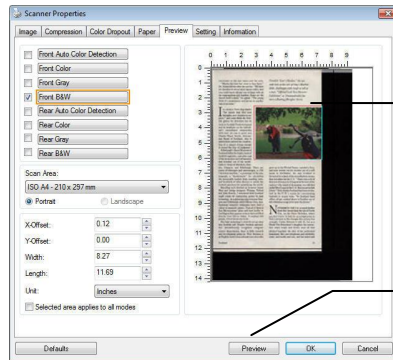

The Preview Image

The Preview Button

- Select image type from the Image Selection box. The selected image will appear in highlighted color. (For example, Front Color)
- Place your cursor on the Preview window and click your left mouse button. A cross sign will appear as illustrated. Create your relative scan size diagonally by dragging the left mouse button to your preferable size. The selected area will appear in a red box as illustrated.

A Cross Sign

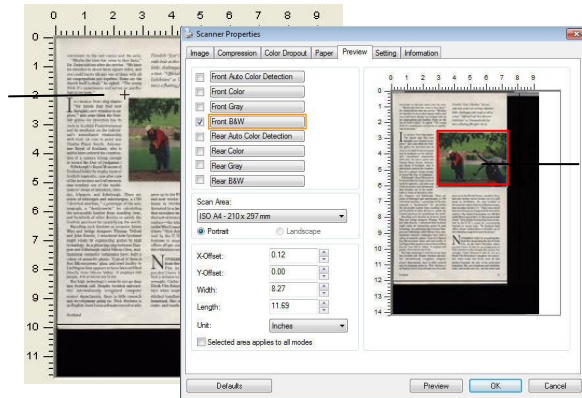

The Relative Area

7. Check the B&W image from the Image Selection box to scan the entire document.
8. Click the Scan button to start scanning the document in two image types and sizes. (See the result in below.)

convenient to the rest rooms and the exit. "Maybe the line has come to its final fate," Dr. Dunn told me after the service. "We have an excellent lab, but, every minute, and you could barely fill any one of them with all our sophisticated pet equipment. Some say the church itself is doomed," he sighed. "The young, it's unnecessary and serves no psychological purpose."

Friedrich "Sear," Maiden, the seventh hole at the site of Lady's Machine links, challenges with rough as surface a man. "Official Loch Ness Monster Exhibition" at Dunrobin Castle features a flowing, Glasgow Ness.

In contrast Scots sing thanks for initials that did new thoughts, new wonders to explain, and seem that the Scottish genius for invention has its roots in Scottish Presbyterianism and its emphasis on the individual's unmediated relationship with God. (A case in point was Charles Stuart Smith, Ambassador Royal of Scotland, who is said to have entered his nomination of a canon as strong enough to convert the Pope at Judgment.) Edinburgh's Royal Museum of Scotland holds the empty room of Scottish legends, one after case of his invention and refinement that hatched out of the mud-



maker's shop of Aberdeen, Dundee, Glasgow, and Edinburgh. There are boxes of behavior and innovation, a 19th-century machine, a prototype of the automobile, a "windmotive" for circulating the renewable lumber from standing trees, and hundreds of other devices to advance the Scottish pursuit for quantifying the world. Resisting such thinkers as Jeremy Bentham and bridge designer Thomas Telford and John Rennie, I wondered how Scotland might relate its engineering genius to high technology. In a briefing by the Glasgow and Edinburgh office called Silicon Glen, multi-faceted computer companies have built a colony of assembly plants. Typical of them is Sun Microsystems' clear-and-meat facility in Linnhithe that appears to have been built directly from Silicon Valley. It employs 500 people, 450 of whom are Scots.

But high technology's roots do not go deep into Scottish soil. Despite Scottish universities' increasingly recognized computer science departments, there is little research and development going on. Yet there is an English-born Lotus software executive who grew up in the United States, married a Scot, and now works in his modern out of a mill house in Perthshire. He says Scotland is threatened by lack of the investment money that circulates in the U.S. "There was a lot of investment money in Glasgow in the late 19th century—the kind of dynamism you still find on the West Coast of the U.S. But it never worked it here." "Nice think Scotland has been victimized by the U.S. K.C. made for connecting business in major hubs." "In Scotland head office will get worked down to London and this ridiculous urge to be near the throne."

NOWHERE IN THE U.S. is much farther from the throne than the site of North Uist, in the Outer Hebrides, where, that it has to look like an outgrowth to find a witness to the changes this century has wrought. Colin Johnson is only 27, but is a North Uist fisherman's daughter who remembers when boats and ferries were all that stitched together the idea of her perished homeland. She saw telephones and electricity come, and roads and cars, and hot water and



The entire document in B&W

The relative area in color

4.6.2 Other Paper Selection

Carrier Sheet Mode:

Check this option to automatically crop the scan window according to your document size when scanning non-standard document (fragile, irregular-size document) with a carrier sheet (optional). Note: The availability of this option varies due to scanner model.

Loading Documents Using a Carrier Sheet

A Carrier Sheet is a plastic sheet specifically used for loading non-standard document onto the scanner. It allows you to scan document that can not be scanned in the regular way. Also, documents larger than A4 size, such as A3 and B4, can be scanned by folding in half, inserting into the Carrier Sheet, and scanning in duplex mode. You can also scan documents that can be damaged quite easily such as photographs, or irregular size documents that are difficult to load directly such as clippings.

To scan document using a Carrier Sheet,

For documents larger than A4/Letter size, such as A3

- a. Fold the sheet to be scanned in half.
- b. Fold the sheet tightly and smooth out crease. Otherwise, the sheet may be skewed during scanning.

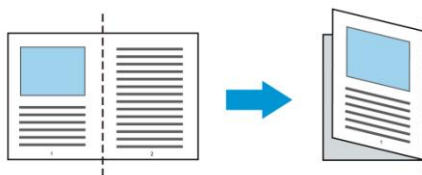

1. **Open the Carrier Sheet and place the document inside.** Align the top of the document to the top of the Carrier Sheet (the printed area).

For documents larger than A4/letter size, such as A3

Align the top of the document to the top of the Carrier Sheet (the printed section) and the folded portion to the right edge of the Carrier Sheet so that the document fits into the Carrier Sheet at the upper corner.

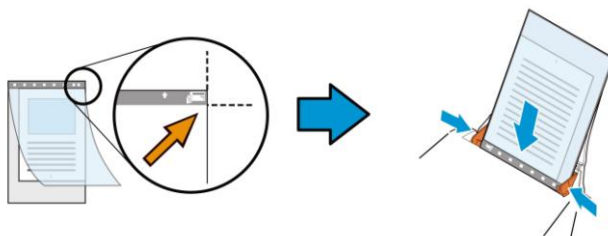
**For non-standard document**

Center your document in the Carrier Sheet.

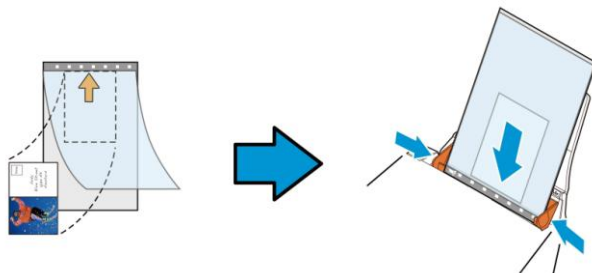

2. Load the Carrier Sheet with the gray section (printed section) facing downwards.
3. Adjust the paper guides to the width of the Carrier Sheet. Adjust the paper guides so that there is no space between the guides and the Carrier sheet. Space between the guides and Carrier Sheet may cause the Carrier Sheet to become unaligned during scanning, and skew the scanned image.
4. Start the scan.

NOTE:

- [Carrier Sheet] is available for the models that support the Carrier Sheet.
- Some functions are disabled when [Carrier Sheet] is checked.
- This option may not work properly on some applications.

Scan Area

Choose your desired paper size with the drop-down list box. Or you may select a custom paper size by clicking the **Scan Area** box and then click **Add** to include in the choice.

Choices are listed below:

None
US Letter- 8.5"x 11"
US Legal – 8.5" x 14"
ISO A4 – 21 x 29.7 cm
ISO A5 – 14.8 x 21 cm
ISO A6 – 10.5 x 14.8cm
ISO A7 – 7.4 x 10/5 cm
ISO B5 – 17.6 x 25 cm
ISO B6 – 12.5 x 17.6 cm
ISO B7 – 8.8 x 12.5 cm
JIS B5 – 18.2 x 25.7 cm
JIS B6 – 12.8 x 18.2 cm
JIS B7 – 9.1 x 12.8 cm
Scanner Maximum
Long Page (<118")

Long Page (<118"):

When you need to scan documents whose length exceeds scanner maximum, please choose **Long Page**. Note if **Long Page** is selected, the **Multi-Feed Detection** will not be available. (Note: This option and the maximum allowable document length vary due to type of scanner.)

When **Long Page (<118")** is selected, be sure to specify your document size in the **Length** and **Width** field.

**Notice when scanning long page document:**

1. Pull out the extension in the ADF Paper Tray.
2. Secure enough space around the Output Tray to prevent the ejected paper from falling off the Output Tray.
3. To ensure the performance, in color mode, set the resolution to be 300 dpi or lower; in Black and White mode, set the resolution to be 600 dpi or lower.
4. Depending on your system environments, application, or your specified paper size, there may be insufficient memory to perform scanning.

OverScan

Overscan allows you to add a specific margin at top and bottom or right and left (Options vary based on the type of scanner) of the edge of the image. This is used to reduce possible corner clipping on the skewed images and often applied to a batch of skewed document to be scanned in the auto document feeder. Select a value between 0 and +5 mm. Note the overscan result will not be shown in the Display window and that the availability of the function varies based on type of scanner.

Pre-Feed

Choice: Enable, Disable. If enable is selected, you can set the amount of time the scanner starts pre-feeding your paper after your documents has been loaded into the feeder. The default is disable. Note: The availability of this option varies due to scanner model.

Transport Timeout

Set the amount of time the scanner will wait and then start auto scan after the first scan job is completed. If you have many separate documents need to be scanned at the same scan settings, this feature is especially useful. The default is 0. The value ranges from 0 to 30 seconds.

NOTE:



- Within the specified timeout period, if you load your document to the feeder, the scanner starts scanning automatically.
- If your scanner has a flatbed option and you place your paper on the flatbed, after the timeout period, you need to click the Scan button on the TWAIN user interface to start scanning.

Background Setting

This option allows you to set your scan background. **Choice: White Background, Black Background.**

Note: For a sheet-fed scanner with an auto document feeder, this option is currently available only in the "Auto crop" mode. For a scanner with a flatbed platen, this option is available either in the "Auto crop" or the "Fixed to Transport" mode.

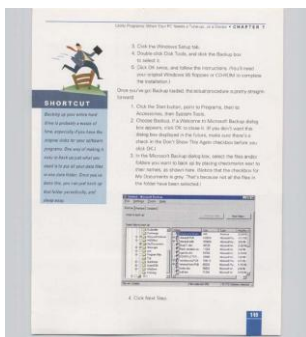

White Background

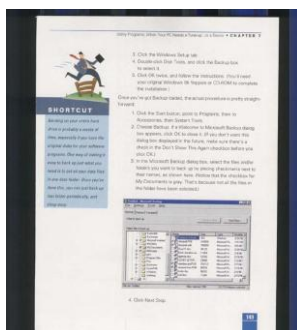

Black Background

4.7 The Multi-Feed Detection Tab

Multi-Feed Detection

Multi-Feed Detection allows you to detect overlapped document that go through the auto document feeder. Multi-Feed usually occurs due to stapled documents, adhesives on documents, or electro-statically charged document. Note : The availability of the function varies based on type of scanner.

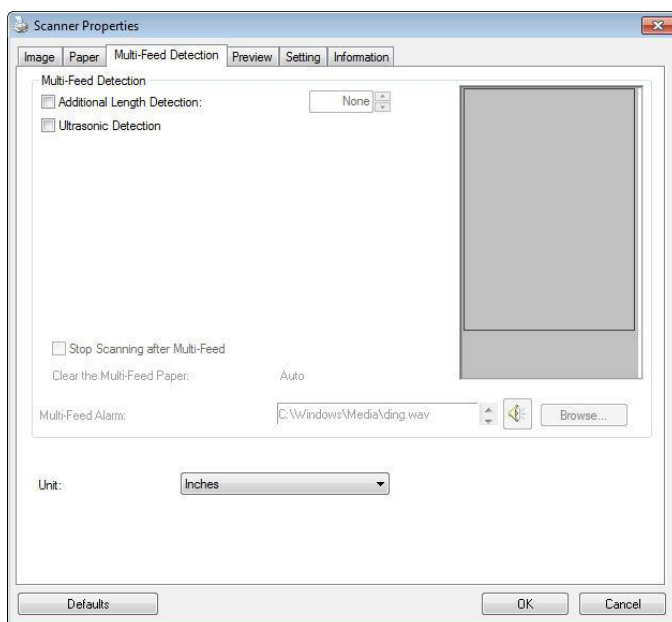

Additional Length Detection

Additional Length Detection allows you to define the length of document being multi-fed. This value indicates the additional length exceeding your scan area. The Display window will show the size of the document as you change the value. A value of 0 indicates no additional length detection. The Additional Length Detection is best used when scanning same-size documents in the auto document feeder.

Ultrasonic Detection

Ultrasonic Detection allows you to set overlapped document by detecting paper thickness between documents. Note : The availability of the function varies based on type of scanner.

• Stop Scanning after Multi-Feed

- If this is not selected, the scanner will continue scanning the rest document though multi-feed is detected. After the entire document has been scanned, a multi-feed dialog box will be prompted to indicate the page number which has been detected multi-feed and need to be rescanned.
- If this is selected, the following options will be displayed.

Stop: If this is selected, the scanner will stop scanning after a multi-feed is detected. No further dialog box will be prompted.

Ask: If this is selected, the image of the page which has been detected multi-feed will be displayed and three options are provided.

<p>➔ Continue Scan:</p>	<p>If the image of the multi-feed page is acceptable, select [Continue Scan] to continue scanning the rest pages.</p>
--------------------------------	--

<p>→ Continue Scan(Discard Image):</p>	<p>If the image of the multi-feed page is not acceptable, select [Continue Scan (Discard Image)] to scan the rest pages yet the multi-feed page will be ignored and you need to rescan the page again.</p>
<p>→ Stop Scan:</p>	<p>The scanner stop scans. Remove the remaining pages in the scanner. Remove staples or any adhesive tapes on your document. Or fan your document and rescan the rest pages.</p>

- **Multi-Feed Alarm**

If a wave file is added, the scanner will make a sound alarm if multi-feed is detected yet no Warning dialog box will be displayed.

How to add the sound alarm :

1. Click the Browse button on the right side of the speaker icon. The Open dialog box appears.
2. Choose your wave file.
3. Click the Open button. The wave file is added.

Units

Defines the primary measurement system. **Inches**, **Millimeters**, and **Pixels** are available.

4.8 The Preview Tab

The Preview tab allows you to preview (a low-resolution scan) your image before final scan. This preview image lets you allocate your scan area. You can choose your scan area by the "Scan Area" drop down list box or placing your cursor on the Display window and dragging it diagonally on the Display window. Then, a red rectangle box will appear to indicate the selected area.

Note: If you choose "Automatic Cropping" on the "Paper Tab", then to select a scan area on the Preview tab is not allowed.

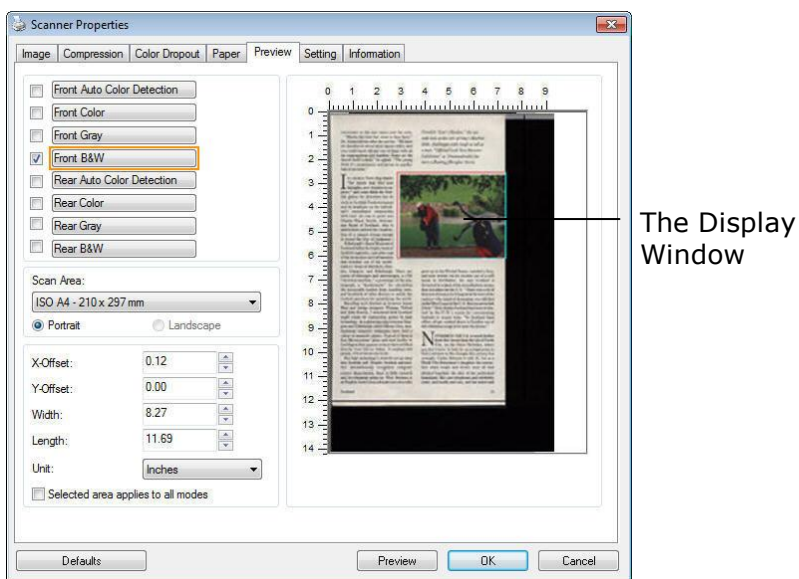

The Preview Tab

4.9 The Enhancement Tab

The Enhancement tab allows you to set following additional image processing settings.

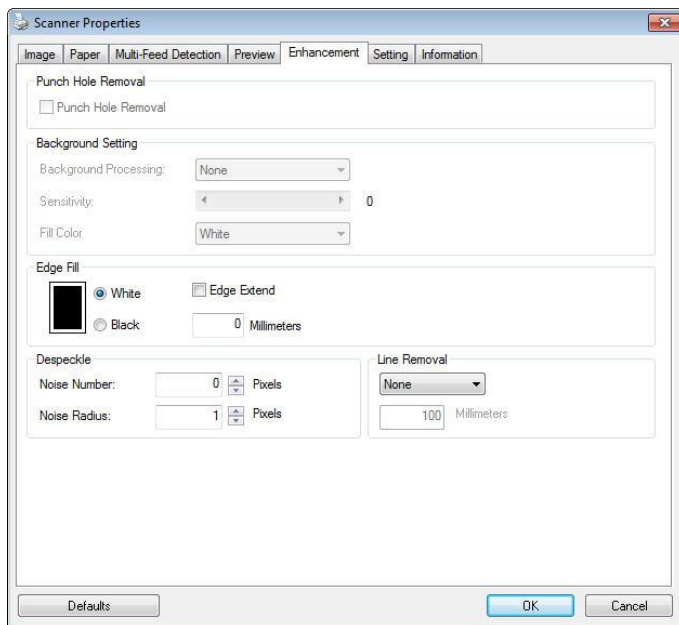

The Option tab dialog box

Punch Hole Removal

You can remove punch holes from the output scanned image when scanning punched document. Note the availability of this feature varies depending on your scanner model.

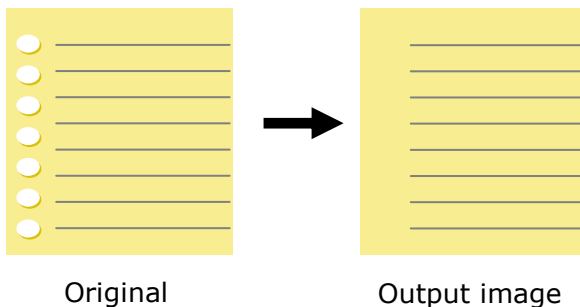
**Punch holes can not be removed when:**

- Resolution is set lower than 150dpi
- The hole is near the edge of the document
- The holes are not aligned along the edge of the document
- Punch Hole Removal is available only when "Auto Crop" is enabled. If either "Fixed to Transport", "EOP (End of Page) Detection", "Automatic Multiple", "Relative to Documents" is selected from the Cropping option on the Paper tab, the Punch Hole Removal option will be disabled.

Shadow Removal

When 「Flatbed」 on the 「Scan Source」 option is selected on the 「Image」 tab, the 「Shadow Removal」 option will be enabled. Click to remove the shadow on the book spine when scanning a book.

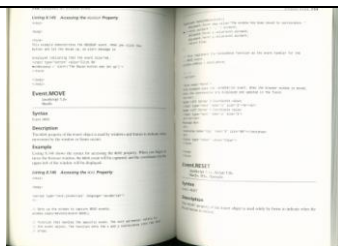

Before Shadow Removal



After Shadow Removal

Background Processing: The [**Background Processing**] option allows you to smooth background color or remove it to make image clearer. The option is especially useful for documents with color forms such as invoices.

Choices: None (default), Smooth, Removal

- **None** - no background processing will be performed (default)
- **Smooth** - produces images with a more uniform background color. This option improves image quality.
- **Removal** - identifies the background color and then removes it.

Sensitivity: Choice: 0, 1, 2, 3, 4. Default: 0

- The higher the value, the more background color will be kept.

Mode: Auto, Moiré

If [**Smooth**] is selected in the [**Background Processing**] option, then the choices for the [**Mode**] option includes Auto, and Moiré.

- **Auto** - uses the factory preprogrammed mode to proceed background smoothing.
- **Moiré** - Remove the moiré patterns that appear on the background of the image when scanning printed material.

If [**Removal**] is selected in the [**Background Processing**] option, then the [**Mode**] option will be replaced with [**Fill Color**]. Choices: White, Auto.

- **White** - identifies the background color and substitutes it with white.
- **Auto** - identifies the background color and substitutes it with the color of the largest background zone.



Background Processing: None



Background Processing: Smooth



Background Processing: Removal
Fill Color: White

NOTE:



Background color in small zone will not be processed or removed.

Edge Fill

Check White or Black if you wish to add white or black edge on the border of your scanned image. Enter the value from 0 to 5 mm. Default value is 0.

Original

Edge Fill: 5mm (Black)

If you want to add a white or black frame on the edges of the scanned image, check "Edge Extension".

The default value is 0. The maximum value is half of the short side of the selected scan area.

For example, if you choose an A4 size (8.26 "X11.69"), then the maximum value of the white or black box is 4.14" (half of "8.26").



Despeckle

Occasionally small dots or specks appear in the background of a scanned image. Remove unwanted speckles provides a cleaner image for OCR (Optical Character Recognition) processing, and also helps to reduce compressed file size.

Define the speckles (also known as image noise) you wish to remove by specifying its number (size) and radius (range). The measuring unit is pixel. The higher the number, the more speckles will be removed.

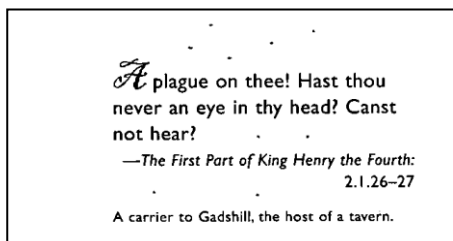

Before Despeckle
(noise number:0, noise radius:1)

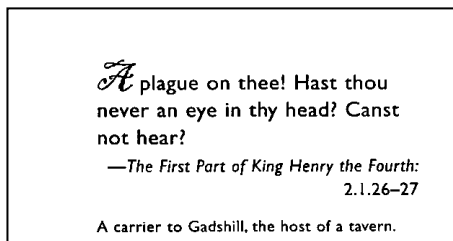

After Despeckle
(noise number:22, noise radius:10)

NOTE:



- The function is currently available for Black and White image only.
- To scan at rated speed, it is recommended to set the noise radius up to 10 pixels.

Line Removal: When **Black and White** image mode is selected on the [Image] tab, the [Line Removal] option will be enabled. Line Removal erases lines on the image and then reconstructs characters so the OCR (Optical Character Recognition) accuracy can be improved.

Choices: None, Form, Horizontal, Vertical

None – the default mode which does not remove any line.

Form – remove any form in the document.

Horizontal – select [Horizontal] and then enter the length of horizontal line to remove only the horizontal line exceeding your specified length.

Vertical – select [Vertical] and then enter the length of vertical line to remove only the vertical line exceeding your specified length.

<p>Attn: Mr. David Wang Shipped by SST Technologies Inc. For U-Line Express Sailing on or about July 30, 2002 From Taiwan, R.O.C. to U.S.A. L/C No. _____ Contract No. A1233</p> <table border="1" style="width:100%; border-collapse: collapse;"> <thead> <tr> <th>Marks & Nos.</th> <th>Description of Goods</th> <th>Quantity</th> <th>Unit Price</th> <th>Amount</th> </tr> </thead> <tbody> <tr> <td rowspan="3">ABC</td> <td>Assmret (Item No. 100)</td> <td>3 sets</td> <td>USD20.00</td> <td>USD60.00</td> </tr> <tr> <td>Assmret (Item No. 101)</td> <td>3 sets</td> <td>USD20.00</td> <td>USD60.00</td> </tr> <tr> <td>Assmret (Item No. 102)</td> <td>3 sets</td> <td>USD20.00</td> <td>USD60.00</td> </tr> <tr> <td colspan="2">Seattle P/O No. A1233 C/Nb. 1 Made in Taiwan R.O.C.</td> <td></td> <td></td> <td></td> </tr> <tr> <td>Total</td> <td></td> <td>5 sets</td> <td></td> <td>USD120.00</td> </tr> </tbody> </table> <p style="text-align: center; font-weight: bold; font-size: 1.2em;">None</p>	Marks & Nos.	Description of Goods	Quantity	Unit Price	Amount	ABC	Assmret (Item No. 100)	3 sets	USD20.00	USD60.00	Assmret (Item No. 101)	3 sets	USD20.00	USD60.00	Assmret (Item No. 102)	3 sets	USD20.00	USD60.00	Seattle P/O No. A1233 C/Nb. 1 Made in Taiwan R.O.C.					Total		5 sets		USD120.00	<p>Attn: Mr. David Wang Shipped by SST Technologies Inc. For U-Line Express Sailing on or about July 30, 2002 From Taiwan, R.O.C. to U.S.A. L/C No. _____ Contract No. A1233</p> <table border="1" style="width:100%; border-collapse: collapse;"> <thead> <tr> <th>Marks & Nos.</th> <th>Description of Goods</th> <th>Quantity</th> <th>Unit Price</th> <th>Amount</th> </tr> </thead> <tbody> <tr> <td rowspan="3">ABC</td> <td>Assmret (Item No. 100)</td> <td>3 sets</td> <td>USD20.00</td> <td>USD60.00</td> </tr> <tr> <td>Assmret (Item No. 101)</td> <td>3 sets</td> <td>USD20.00</td> <td>USD60.00</td> </tr> <tr> <td>Assmret (Item No. 102)</td> <td>3 sets</td> <td>USD20.00</td> <td>USD60.00</td> </tr> <tr> <td colspan="2">Seattle P/O No. A1233 C/Nb. 1 Made in Taiwan R.O.C.</td> <td></td> <td></td> <td></td> </tr> <tr> <td>Total</td> <td></td> <td>5 sets</td> <td></td> <td>USD120.00</td> </tr> </tbody> </table> <p style="text-align: center; font-weight: bold; font-size: 1.2em;">Remove Form</p>	Marks & Nos.	Description of Goods	Quantity	Unit Price	Amount	ABC	Assmret (Item No. 100)	3 sets	USD20.00	USD60.00	Assmret (Item No. 101)	3 sets	USD20.00	USD60.00	Assmret (Item No. 102)	3 sets	USD20.00	USD60.00	Seattle P/O No. A1233 C/Nb. 1 Made in Taiwan R.O.C.					Total		5 sets		USD120.00
Marks & Nos.	Description of Goods	Quantity	Unit Price	Amount																																																					
ABC	Assmret (Item No. 100)	3 sets	USD20.00	USD60.00																																																					
	Assmret (Item No. 101)	3 sets	USD20.00	USD60.00																																																					
	Assmret (Item No. 102)	3 sets	USD20.00	USD60.00																																																					
Seattle P/O No. A1233 C/Nb. 1 Made in Taiwan R.O.C.																																																									
Total		5 sets		USD120.00																																																					
Marks & Nos.	Description of Goods	Quantity	Unit Price	Amount																																																					
ABC	Assmret (Item No. 100)	3 sets	USD20.00	USD60.00																																																					
	Assmret (Item No. 101)	3 sets	USD20.00	USD60.00																																																					
	Assmret (Item No. 102)	3 sets	USD20.00	USD60.00																																																					
Seattle P/O No. A1233 C/Nb. 1 Made in Taiwan R.O.C.																																																									
Total		5 sets		USD120.00																																																					
<p>Attn: Mr. David Wang Shipped by SST Technologies Inc. For U-Line Express Sailing on or about July 30, 2002 From Taiwan, R.O.C. to U.S.A. L/C No. _____ Contract No. A1233</p> <table border="1" style="width:100%; border-collapse: collapse;"> <thead> <tr> <th>Marks & Nos.</th> <th>Description of Goods</th> <th>Quantity</th> <th>Unit Price</th> <th>Amount</th> </tr> </thead> <tbody> <tr> <td rowspan="3">ABC</td> <td>Assmret (Item No. 100)</td> <td>3 sets</td> <td>USD20.00</td> <td>USD60.00</td> </tr> <tr> <td>Assmret (Item No. 101)</td> <td>3 sets</td> <td>USD20.00</td> <td>USD60.00</td> </tr> <tr> <td>Assmret (Item No. 102)</td> <td>3 sets</td> <td>USD20.00</td> <td>USD60.00</td> </tr> <tr> <td colspan="2">Seattle P/O No. A1233 C/Nb. 1 Made in Taiwan R.O.C.</td> <td></td> <td></td> <td></td> </tr> <tr> <td>Total</td> <td></td> <td>5 sets</td> <td></td> <td>USD120.00</td> </tr> </tbody> </table> <p style="text-align: center; font-weight: bold; font-size: 1.2em;">Remove Horizontal Line (over 30 mm)</p>	Marks & Nos.	Description of Goods	Quantity	Unit Price	Amount	ABC	Assmret (Item No. 100)	3 sets	USD20.00	USD60.00	Assmret (Item No. 101)	3 sets	USD20.00	USD60.00	Assmret (Item No. 102)	3 sets	USD20.00	USD60.00	Seattle P/O No. A1233 C/Nb. 1 Made in Taiwan R.O.C.					Total		5 sets		USD120.00	<p>Attn: Mr. David Wang Shipped by SST Technologies Inc. For U-Line Express Sailing on or about July 30, 2002 From Taiwan, R.O.C. to U.S.A. L/C No. _____ Contract No. A1233</p> <table border="1" style="width:100%; border-collapse: collapse;"> <thead> <tr> <th>Marks & Nos.</th> <th>Description of Goods</th> <th>Quantity</th> <th>Unit Price</th> <th>Amount</th> </tr> </thead> <tbody> <tr> <td rowspan="3">ABC</td> <td>Assmret (Item No. 100)</td> <td>3 sets</td> <td>USD20.00</td> <td>USD60.00</td> </tr> <tr> <td>Assmret (Item No. 101)</td> <td>3 sets</td> <td>USD20.00</td> <td>USD60.00</td> </tr> <tr> <td>Assmret (Item No. 102)</td> <td>3 sets</td> <td>USD20.00</td> <td>USD60.00</td> </tr> <tr> <td colspan="2">Seattle P/O No. A1233 C/Nb. 1 Made in Taiwan R.O.C.</td> <td></td> <td></td> <td></td> </tr> <tr> <td>Total</td> <td></td> <td>5 sets</td> <td></td> <td>USD120.00</td> </tr> </tbody> </table> <p style="text-align: center; font-weight: bold; font-size: 1.2em;">Remove Vertical Line (over 70 mm)</p>	Marks & Nos.	Description of Goods	Quantity	Unit Price	Amount	ABC	Assmret (Item No. 100)	3 sets	USD20.00	USD60.00	Assmret (Item No. 101)	3 sets	USD20.00	USD60.00	Assmret (Item No. 102)	3 sets	USD20.00	USD60.00	Seattle P/O No. A1233 C/Nb. 1 Made in Taiwan R.O.C.					Total		5 sets		USD120.00
Marks & Nos.	Description of Goods	Quantity	Unit Price	Amount																																																					
ABC	Assmret (Item No. 100)	3 sets	USD20.00	USD60.00																																																					
	Assmret (Item No. 101)	3 sets	USD20.00	USD60.00																																																					
	Assmret (Item No. 102)	3 sets	USD20.00	USD60.00																																																					
Seattle P/O No. A1233 C/Nb. 1 Made in Taiwan R.O.C.																																																									
Total		5 sets		USD120.00																																																					
Marks & Nos.	Description of Goods	Quantity	Unit Price	Amount																																																					
ABC	Assmret (Item No. 100)	3 sets	USD20.00	USD60.00																																																					
	Assmret (Item No. 101)	3 sets	USD20.00	USD60.00																																																					
	Assmret (Item No. 102)	3 sets	USD20.00	USD60.00																																																					
Seattle P/O No. A1233 C/Nb. 1 Made in Taiwan R.O.C.																																																									
Total		5 sets		USD120.00																																																					



4.10 The Rotation Tab

The Rotation tab allows you to set the following image rotating options:

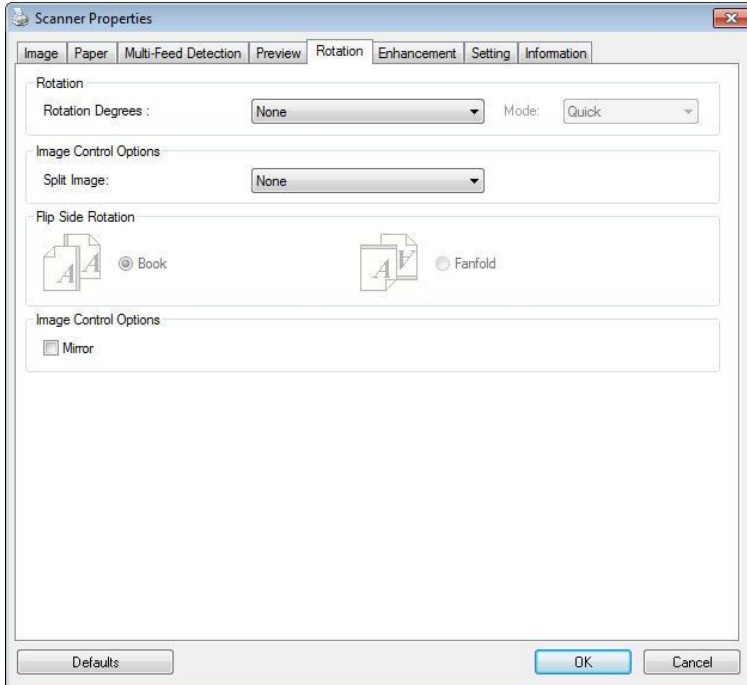

Rotate Image

Choose the rotation angle from the drop down list if you wish to rotate your scanned image.

Choice: None, 90°CW(clockwise), 90°CCW(counter clockwise), 180°, Auto based on contents. Auto rotate every even page.

1 2 3 Original	1 2 3 Rotate 90°CW
1 2 3 Rotate 90°CCW	3 2 1 Rotate 180°

Auto based on contents: Automatically rotate images based on the contents of document. When 「**Auto based on contents**」 is selected, its modes will be enabled to let you select more options.

Mode: Quick, Full Text, Complexity

Quick – the default mode to let you rotate images at the fastest speed.

Full Text – the enhanced mode for documents with mixed text orientation.

Complexity – the enhanced mode yet at the slowest speed for document with complex image or text orientation.

Auto rotate every even page:

Automatically rotate 180° on every even page. This is especially useful when you scan the inside pages from a book. As a result, if you choose "Flatbed (book)" from the "Scan Source" option, "auto rotate every even page" will be selected as default.

Note: This option varies based on type of scanner.



Document with various text orientations



Document with dark or complex background

Split Image

By splitting an image, two separate images are created horizontally or vertically. This is useful for documents containing two pages per image when you want to save them as two images (one page for one image). **Choice: None, Horizontal, Vertical.** Default is None.

Horizontal: Divide one image into the upper half and the lower half.

Vertical: Divide one image into the left half and the right half.

**Split Horizontally****Split Vertically**

**Image
Control
Option**

Check the Mirror box if you wish to reverse the right and left side of your image.



Original



The Mirror Effect

4.11 The Separation Tab

The Separation tab allows you to enable the detection engine to detect the blank page, barcode, and patch code and then notify the software application which supports document separation to separate your multi-page documents. Choices: Blank Page Removal, Barcode Detection, Patch Code Detection.

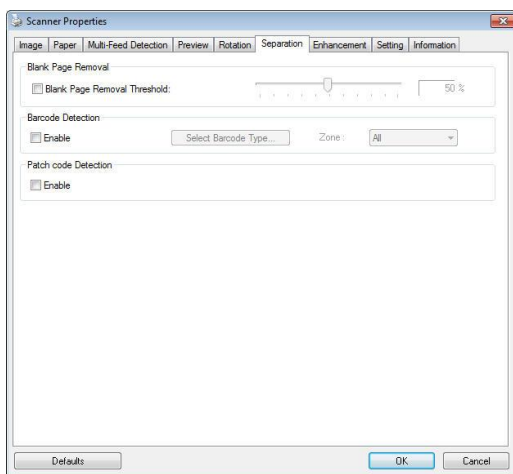

Blank Page Removal

Choices: None, Blank Page Removal Threshold, Image Size.

None – Do not remove the blank pages.

Threshold - Move the slider to the left or right to define your threshold for the blank page.

Image Size – Range: 1~ 10000 KB. Specify your desired image size to detect the page as a blank page. For example, if 3 KB is selected, any page less than 3 KB will be recognized as blank page.

Barcode Detection Check [**Enable**] to detect barcode and notify the software application for advanced processing. Please note the whole document will be checked and no specific detection area needs to be designated.

When the bar code has been detected successfully, a file [avbarcode.ini] will be created and stored in the following path:

Windows XP: C:\Documents and Settings\All Users\Application Data\%PRODUCTNAME%

Vista, Windows 7, Windows 8, Windows 10:
C:\ProgramData\%PRODUCTNAME%

Barcode Types:

The following barcode types can be detected.

Two-dimensional codes

- Aztec
- DataMatrix
- PDF417
- QR Code

One-dimensional barcodes:

- Add-2
- Add-5
- Australian Post 4-State
- BCD Matrix
- Codabar
- Code 128
- Code 32
- Code 39
- Code 93
- DataLogic 2 of 5
- EAN 128

- EAN-13
- EAN-8
- GS1 DataBar
- Industrial 2 of 5
- Intelligent Mail
- Interleaved 2 of 5
- Inverted 2 of 5
- IATA 2 of 5
- Matrix 2 of 5
- PostNet
- Royal Post 4-State
- UPC-A
- UPC-E

NOTE:

- Recommended resolution: 200~600 dpi for regular barcode, 300~600 dpi for QR code
- Skewed barcodes may not be recognized correctly.
- Using the same sheet repeatedly may decrease the recognition accuracy due to accumulated dirt on the sheets. If the sheet is not recognized correctly or gets smudged, replace it with a new sheet.

Barcode Zone:

Specify the barcode zone to be detected.

Select 「**All**」 to checks the whole document and detects barcodes. Or you may speed up the process by specifying a detection area since only the specified area is checked.

Choice: All, Top, Bottom, Left, Right, Bottom Right, Bottom Left, Top Right, Top Left

Choice for barcode zone on a page:

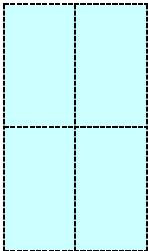
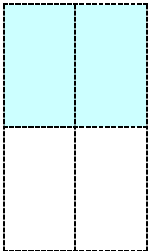
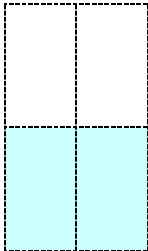
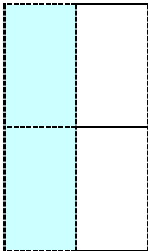
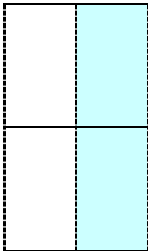
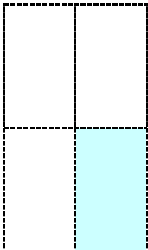
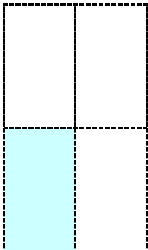
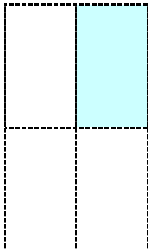
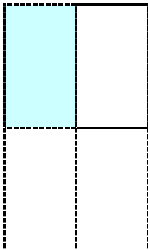
				
All	Top	Bottom	Left	Right
				
Bottom Right	Bottom Left	Top Right	Top Left	

Patch code Detection:

Check [**Enable**] to detect patch codes and notify the software application for advanced processing.

A patch code is a pattern of parallel, alternating black bars and spaces (i.e. a barcode) that is printed on a document. Patch code sheet is most commonly used as a document separator in a stack of document.

You can find various sizes of patch codes (PDF) by choosing **[Start]** menu>**[All Programs]**>**[Avison Scanner Series]**>**[Patch code]** in succession.

Simply print the PDF file to produce the patch code sheet. Insert the patch code sheets to wherever you want the file to separate.

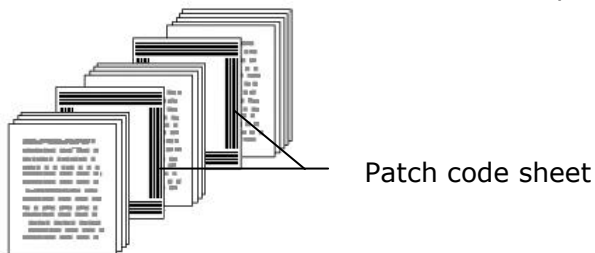
**NOTE:**

- Use blank white paper.
- Set the scaling to 100%. The sheet is not recognized correctly when printed in a size smaller than the original.
- Do not use toner saving mode. The sheet is not recognized correctly when the print is too light.
- Do not use thin paper in order to avoid bleed-through from the back.
- When you copy a patch code sheet that you printed out, make sure to copy by the same size and brightness as the original copy.
- Use the same sheet repeatedly may decrease the recognition accuracy due to accumulated dirt on the sheets. If the sheet is not recognized correctly or gets smudged, replace it with a new sheet.

4.12 The Setting Tab

The Setting tab allows you to set the following settings:

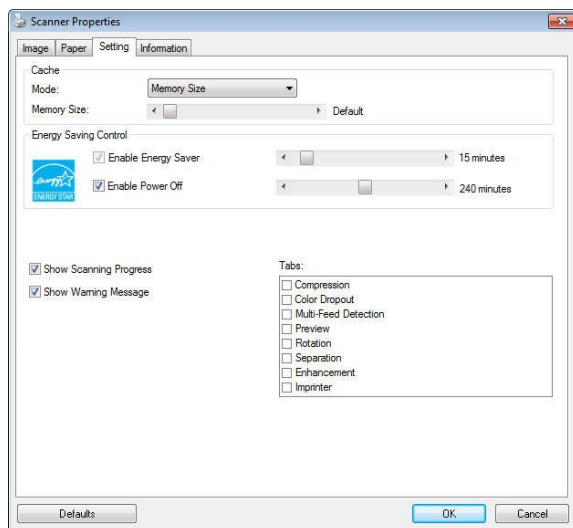

The Setting tab dialog box

<p>Energy Saving Control</p>	<p>Check the Enable Energy Saver box and move the slider to set the amount of time to start the energy saver after your last action. The range is from 1 to 60 minutes.</p>
<p>Enable Power Off</p>	<p>Check the Enable Power Off box and move the slider to set the amount of time to automatically turn off the scanner after your last action. The range is from 1 to 480 minutes. The default is 240 minutes (4 hours). Note the value of "Power Off" has to be greater than or equal to the value of "Energy Saving".</p>

Cache	<p>Mode: None, Page Number, Memory Size.</p> <p>This option allows you to assign a specified memory size from the available RAM to process the image data. By specifying a smaller memory size, you can free more memory for other applications you are running. By specifying a larger memory size, you can have more memory to process the image data especially when you have a large amount of documents needed to be scanned.</p> <p>You can also specify your memory size by the page number. For your information, an A4 color document scanning at 300 dpi consumes approximates 24MB.</p> <p>Image Count</p> <p>When the selected cache mode is "none", the image count option allows you to assign number of pages you need to scan. For example, if you wish to scan the first two pages, simply move the page slider to 2, and the scan action will be stopped when the scanning of the first two pages have been completed.</p>
--------------	--

Show Scanning Progress	Check and the scanning progress bar will be shown during scanning.
Show Warning Message	Check to show the warning messages such as "ADF pad count exceeds 50,000 scans (the number varies based on type of scanner). Please replace the ADF pad and reset the pad count."
Save Settings after Closing	Check to save your scanner properties settings after leaving the dialog box. Next time when you open the Scanner Properties dialog box, the previously saved settings will be shown.

4.13 The Imprinter Tab

The Imprinter tab allows you to print alphanumeric characters, date, time, document count and custom message on your scanned image if digital imprinter is selected or at the back of your document if external imprinter is selected.

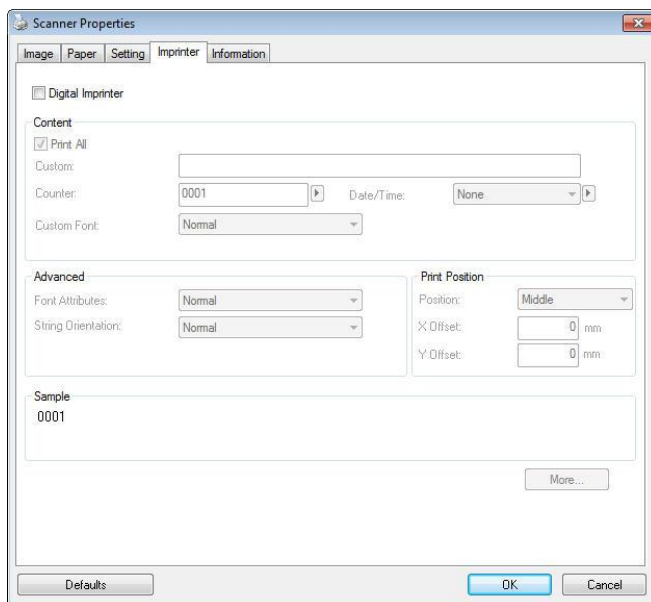

Choice: External Imprinter, Digital Imprinter. If you have installed an external imprinter, choose external imprinter. If you do not have an imprinter, choose digital imprinter. Note External Imprinter provides a vertical and rear-side print capability while digital printer provides a horizontal and front-side print capability.

Contents

Print All	Check Print All to automatically print the text at all pages of your documents. Uncheck Print All to print the text for the first page of your documents only.
Custom	Enter your custom text to be included in your print string.
Counter	Show the document count for the scan session. This value is increased sequentially by the scanner.
Date/Time	Choose if you wish to include the date and time in your print string. Format: YYYYMMDDHHSS For example, 20090402170645-check0001 indicates year, month, date, hour, seconds, your custom text and the counter.
Custom Font	Choose your desired font. Choice: Normal, Fixed Width Fixed Width (Mono spaced) fonts have a fixed character spacing. So each character occupies the same width.

Advanced

Font Attributes Choose your font attributes. **Choice: Normal, Underline, Double, and Bold.**

String Orientation

Choose your string orientation.

Choice: Normal, Rotated, Vertical, Vertical Inversion, 90 degrees CW, 90 degrees CCW

2010abc

Normal

2010abc

Rotated

2010abc

Vertical

2010abc

Vertical Inversion

2010abc

90 degrees CW

2010abc

90 degrees CCW

If you check the digital imprinter to stamp text on your scanned image, the illustration of normal and rotated string is shown below:

2010abc

Normal

2010abc

Rotated

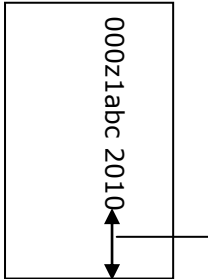
Print Position	<p>Choose the position you wish to print your string. Move the slider to the right to increase the value or to the left to decrease the value. Range: 0~355mm, default:0 mm</p> <p>The value indicates the height from the bottom of your paper to the last letter of your string. This option is available only if an external imprinter is installed.</p>  <p>The value of Print Position</p>
-----------------------	--

Print Position (for digital imprinter)

Choose the position of your printed string. **Choice: Top, Middle, Bottom, Custom.** If Custom is selected, enter the X and Y offset value to specify the position.

More: Click the [More] button to display more font options. This option is available for digital imprinter (stamp text on your scanned image) only. This function is not available on some models.

Font size: Move the slider to change the font size from 1 to 10.

Density: Move the slider to change the source density from 0 to 255. The selected density will appear at the same time.

Transparency: Move the slider to choose an appropriate transparency value from 0% (not transparent) to 100% (completely transparent) so that your text can be partially transparent and you can see the background image.

4.14 The Information Tab

The Information tab displays the following system and scanner information.

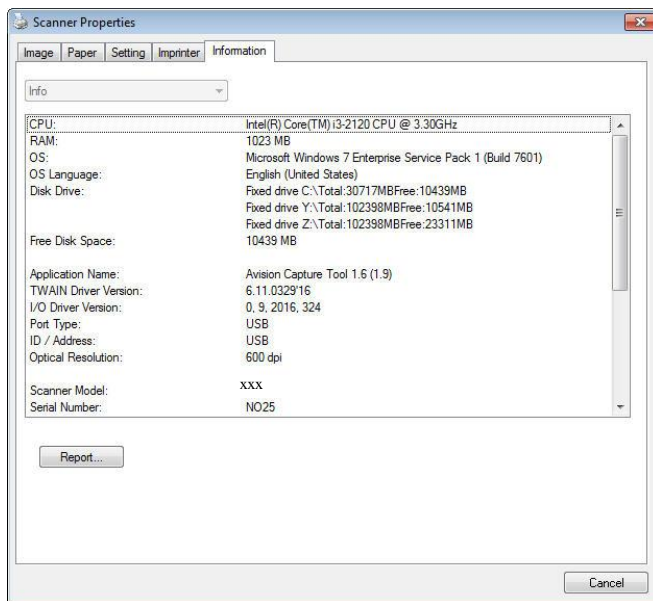

The Information tab dialog box

The "Report" button :

If you encounter any error message while using the scanner, click the Report button. A report.txt file [[Windows XP](#): C:\Documents and Settings\All Users\Application Data\%PRODUCTNAME%; [Vista, Windows 7, Windows 8, Windows 10](#): C:\ProgramData\%PRODUCTNAME% (C: system drive)] will be generated. Please send this file to the nearest service center for trouble shooting.

The “Reset Roller Count” button :

After scanning over a recommended number of pages (refer to subsequent section 8.4 Replacing the ADF Roller) through the ADF, the ADF roller may be worn out and you may experience problems with document feeding. In this case, it is highly recommended to replace the ADF roller with a new one. (Note the replacement of the ADF roller has to be performed only by authorized service center. Therefore, please return your scanner for roller replacement.) After replacing the ADF roller, click the **“Reset Roller Count”** button to reset the roller count.

**NOTE:**

The lifetime and the replacing procedure vary based on type of scanner.

5. ISIS Interface Operation

* Please refer to the preceding chapter, Scanner Installation, to install ISIS scanner driver. You may start your ISIS-compliant software application to scan via the ISIS user interface.

The ISIS driver operation method is similar to the TWAIN's. Every function on the ISIS interface screen is briefly described as below:

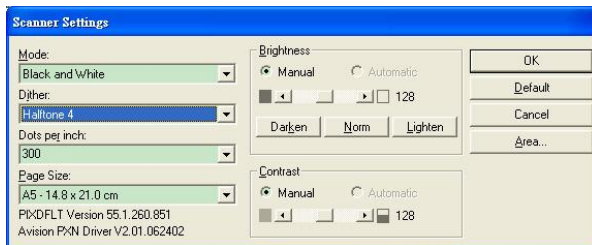

Mode: Select one of scan modes, including B&W, gray, color options.

Dither: 5 halftone levels available, can be disabled.

Dots per inch: Select your desired resolution.

Paper Size: Select your desired paper size.

Brightness: Adjust your scan image brightness or darkness.

Contrast: Adjust the range between the darkest and the lightest shades in the image.

Default: Click to reset all settings.

Area: Select your desired scan area or position.

6. Using the Buttons

The following picture shows the 5 buttons and 1 function screen on the scanner.

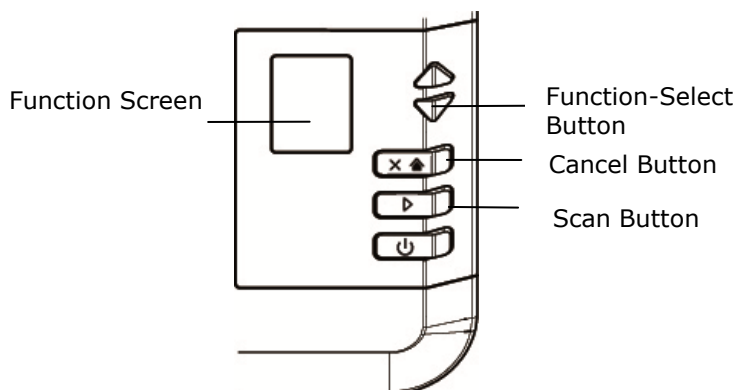

6.1 Installing Button Manager V2

Button Manager V2 provides you an easy way to scan your document and then link the scanned image to your designated software application. All this can be done by a simple touch of the button on the scanner. Yet, before you scan, it is recommended to check the button configurations first to ensure a proper file format and a destination application.

6.2 Checking the Button Configurations before Scanning

1. Button Manager V2 runs from the system tray. After Button Manager V2 and the scanner driver are properly installed, Button Manager V2 is started and the Button icon will be displayed on the system tray at the bottom right corner of your computer screen.



2. Left-click the Button Manager V2 icon to prompt the following Button Panel.

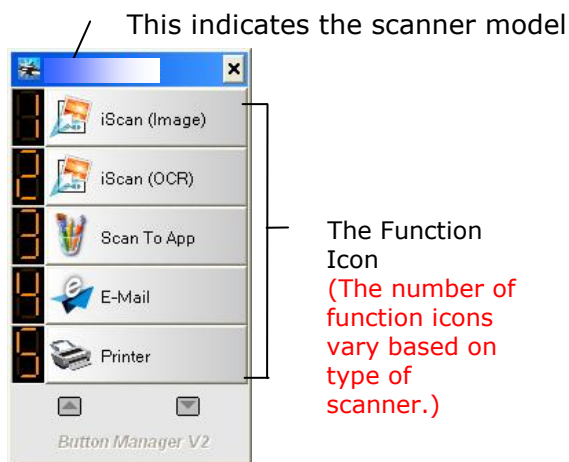

The Button Panel

- The Button Panel shows the first five scanning buttons. Right-click the button (function) you wish to check. The Button Properties window appears.

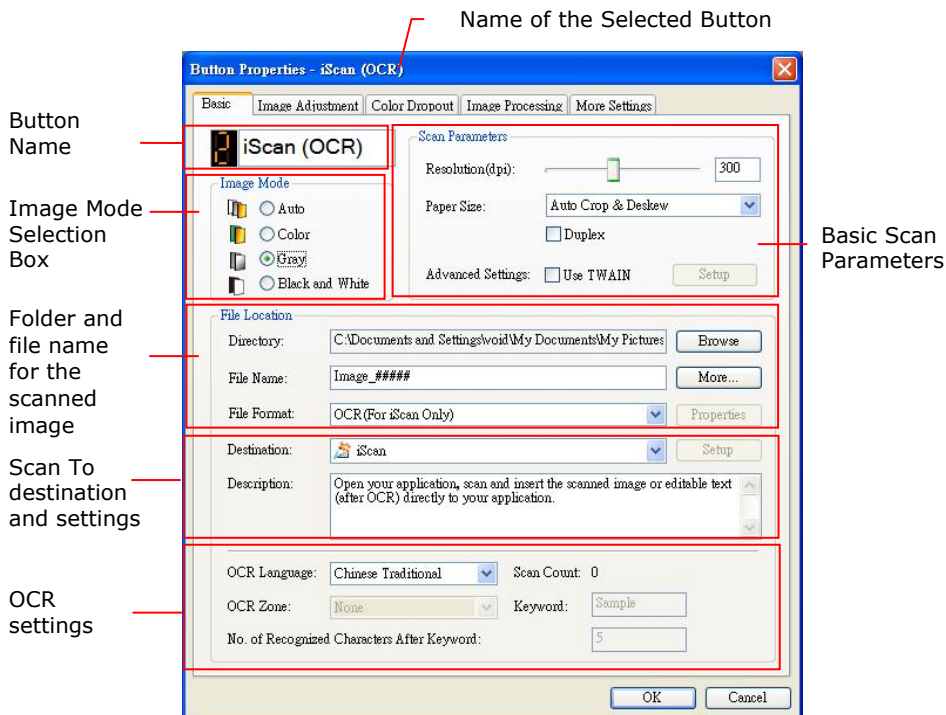

If you wish to change the setting, use this window to reset the setting for the file format, destination application, or other scan settings.

- Click the OK button to leave the window.

6.3 Scanning From One Touch of the Buttons

1. Adjust the paper guide for the width of paper and load the document with their tops into the automatic document feeder.
2. Check the button name on the LCD screen to ensure if you are selecting the proper scan settings and destination application. (For example, if you wish to scan with Button, "Scan to App", which opens Microsoft Paint and displays the scanned image in the window of Microsoft Paint, the LCD screen should show "Scan to App").
3. Press the **Scan** button on the scanner.
4. After the scanning is finished, the Microsoft Paint software will be launched and the scanned image appears in the main window of Microsoft Paint as below.

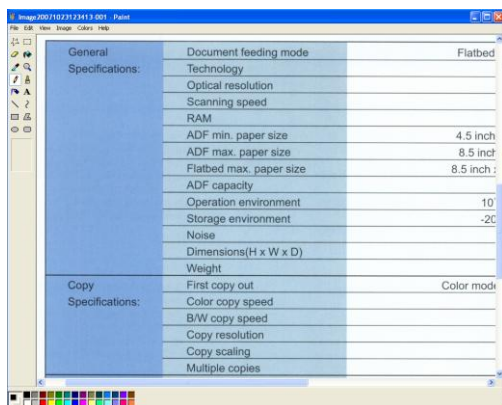

NOTE:



For details information on how to use the Button Manager V2, please refer to the user's manual in the supplied CD.

7. Starting a Scan from Your Mobile Device

With a *Wi-Fi module, the scanner can be converted into a wireless device. When the MB App has been installed on your mobile device, the scanned images can be received from the mobile device.

*Wired (Ethernet) and Wireless (Wi-Fi) Networks:
The availability of these features varies according to your product model.



7.1 Making Preparation

- **MB Application**

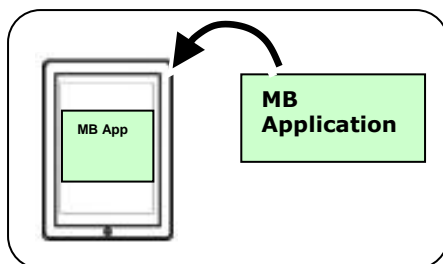

Download the **MB Application** on your mobile device from an application store such as Google Play.



7.2 Connect to a Wi-Fi network in an AP (Access Point) mode

1. On the scanner panel, press  (the Down arrow) to select [More Settings]  and press  (OK) to confirm. The following screen will be displayed.



2. Select [**Wi-Fi**] and press  (OK) to turn on Wi-Fi connection.
3. Select [**Wi-Fi Direct Link**] and press  (OK) to enter Wi-Fi AP(Access Point) mode in which the scanner itself act as an AP. If connection is successful, a Wi-Fi AP icon  will be displayed in the screen.

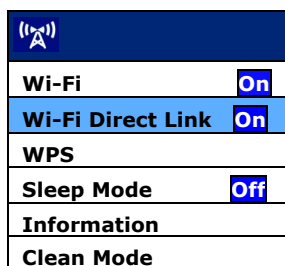

To turn off the Wi-Fi connection:

Select [**Wi-Fi**] and press  (OK) to turn off the Wi-Fi connection. The Wi-Fi connection will be turned off and the Wi-Fi icon will be disappeared.

In AP (Access Point) mode, your mobile devices and the scanner are connected wirelessly without an additional AP (Access Point) since the scanner itself works as an AP.

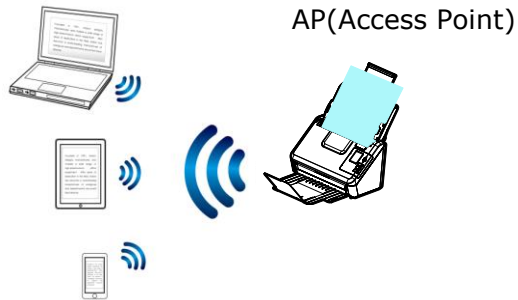

7.3 Connect the scanner to a Wi-Fi network in a client mode

In a Client mode, your mobile devices and scanner are connected wirelessly through an additional AP (Access Point). This mode is also the default wireless mode.

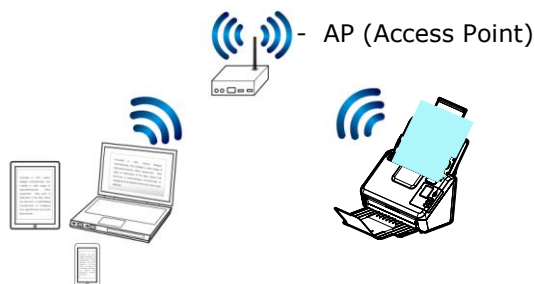

Connect Your Scanner to an AP (Access Point):

1. Connect the scanner to a wired network via a network cable.
2. On the scanner, press the **[Setting]**>**[Information]**>**[Ethernet]** on the control panel. The IP for the wired network will be displayed.

IP Address 10.1.20.119 MAC Address: 000232- 1a2b3c DHCP: Enable
--

3. Open your browser (i.e. 10 or above).
4. Type ETHERNET IP address on the URL bar (for example, <http://10.1.20.119>) to prompt the embedded web page. Please login first with the default user name and password – **[admin]**.

5. Select [**Network**] > [**Wireless (Client Mode)**] and then click [**Next**] in succession.

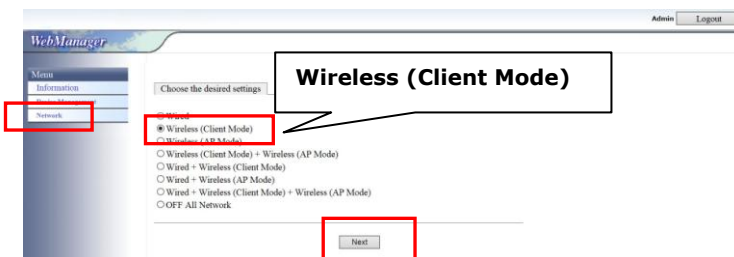

6. Click [**Search AP**]. A list of available access points (hotspots) will be displayed. Click the access point you want to connect and then enter your security mode and password, and then click [**Next**]. A summary of the access point will be displayed as shown in below.

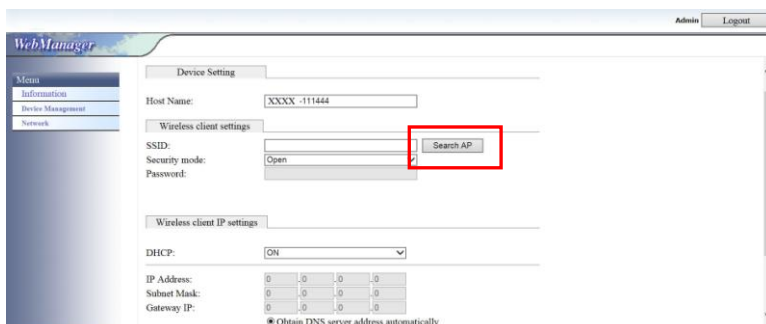

Host Name	AVISION-01514F
Wired Mode	OFF
Wireless (Client Mode)	ON
Wireless (AP Mode)	OFF
Wireless SSID	R050TESTAREA
Security Mode	WPA/WPA2-PSK
Password	t1stro51
Wireless IP Mode	DHCP
Wireless Auto DNS Server	On
Wireless DNS Server	0.0.0.0



7. If all information is correct, click [**Export**] to connect to the access point. If connection is successful, a Wi-Fi icon will be displayed in the screen.

	
Wi-Fi	On
Wi-Fi Direct Link	On
WPS	
Sleep Mode	Off
Information	
Clean Mode	

8. To verify if the connection is successful, you may check the connected AP by selecting [**Setting**] > [**Information**] > [**Wi-Fi**]. The connected SSID (network name) and its Mac address will be displayed.

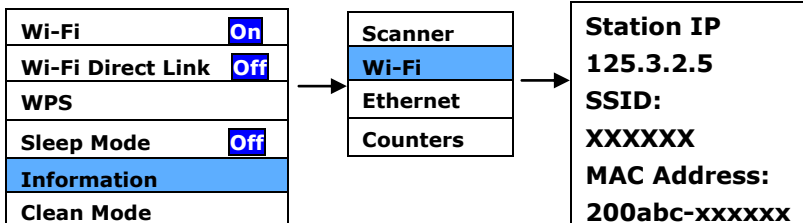

7.4 Connect to a wireless access point using the WPS button

You may connect the scanner to a WPS compatible wireless access point by pressing the WPS button on the back of the scanner.

Before You Begin!

To enable the WPS connection of your access point, please refer to the user's guide of your access point.

Perform the following procedure to connect.

1. Confirm your wireless access point/router has the WPS or AOSS™ symbol as shown below.



2. Press the WPS button of your wireless access point. (You may refer to the user's guide of your access point/router for instructions on how to use the WPS button.)

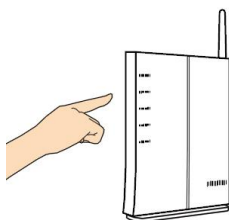

3. On the scanner, select [WPS] and press  (OK) to enter WPS mode.

If Wi-Fi  appears in the WPS option, this indicates the WPS mode of the scanner is ready. Please connect to your specified access point or router within 2 minutes.

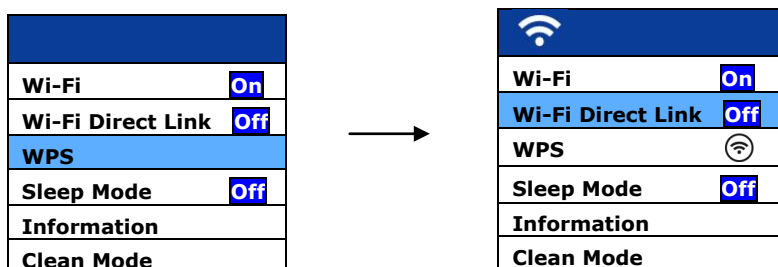

4. To verify if the WPS connection is successful, you may check the connected AP by selecting [Info]>[Wi-Fi]. The connected SSID (network name) and its Mac address will be displayed.

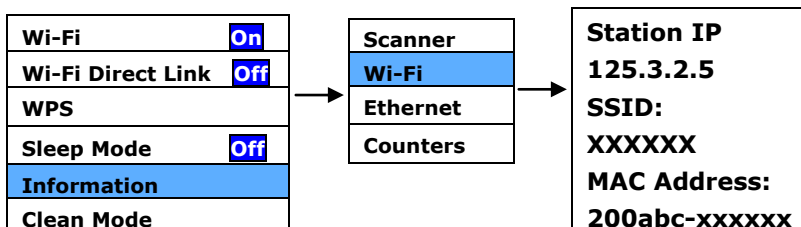



7.5 Starting a Scan From Your Mobile Device

Make sure that the **MB Application** (Scan App) has been installed on your mobile device. The **MB Application** can be purchased for free from an application store such as Google Play.

1. Enable [**Wi-Fi**] from [**Settings**] of your wireless computer, smartphone, or tablet and then choose ADXXXWN-xxxxxx (xxxxxx indicates the last six digits of the Mac Address at the back of the scanner) to be your Wi-Fi network (SSID).

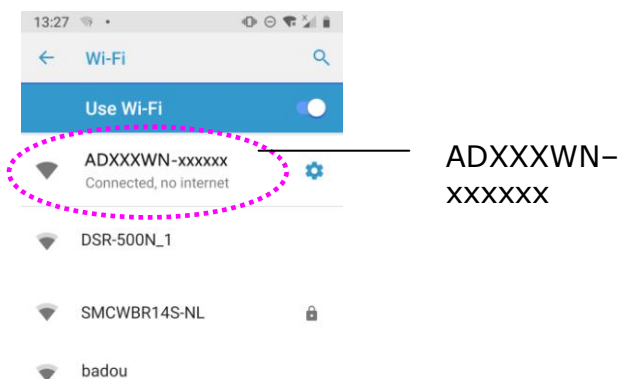
Or choose the access point your scanner has been connected through WPS connection.



2. Starting MB App by tapping [Applications] and then the MB icon  on your mobile device. The mobile device begins searching the available scanner in the wireless network. In a second, the main screen will be displayed if scanner has been found successfully.

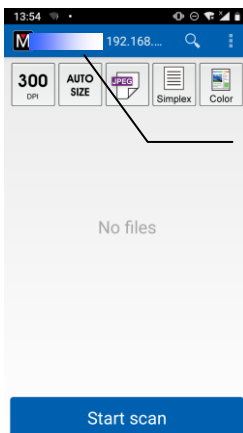
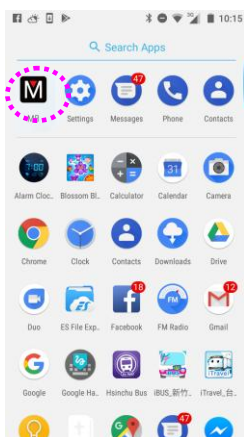

This indicates the scanner model.

NOTE:



If the scanner is not found, please check the followings:

- The scanner is not ready yet. Tap [**More Settings**] and then [**Search scanner**] to search the scanner again.
- Check if the mobile device and the scanner are in the same wireless LAN.

3. Check if the default settings meet your requirements. If not, tap the setting icon and change the scan settings to fit your specific scanning task.

ITEM DESCRIPTION



Resolution: Select your desired resolution. The higher resolution, the greater the image quality and disk space.

Choice: 150, 200, *300 dpi



Scan Size: Select your paper size or you may choose Auto to let the scanner detect your document size automatically.

Choice: *Auto size, A4, LTR (Letter), LGL (Legal), 4x6, 5x7



File Format: Select the file format for your image.

Choice: *JPEG, PDF, TIFF

Note:

- The JPEG file does not support the B&W image.
- The TIFF file format supports only the B&W image.



Select to scan the front side (simplex) or both the front side and the rear side (duplex) of your document.

Choice: *Simplex, Duplex

Note: The duplex mode is available to scan from the auto document feeder only.



Color Mode: Select your desired image mode.

Choice: *Color, B&W, Gray

* Default settings

4. Place your document to the scanner.
5. Tap the [**Start scan**] button to start a scan.
6. In a few seconds, the scanned images will be displayed in a thumbnail view. Tap the image to enlarge the image.

The thumbnail view and file name

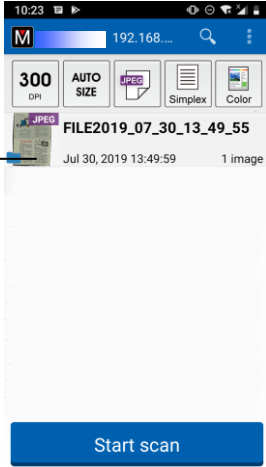

8. Maintenance

8.1 Cleaning the ADF

From time to time, the Friction Rollers and the Feeding Rollers may be contaminated with ink, toner particles, or paper dust. In this case, the paper may not be fed smoothly. Please follow the following steps to clean the Reverse roller and the Feeding Rollers to ensure the best of the scanner.

The Cleaning Procedures

- 1) Soak a clean cloth with some isopropyl alcohol. (95%).
- 2) Open the front door slightly to the left. Wipe the feeding rollers until the surfaces are cleaned.
- 3) Close the scanner front cover. Your scanner is now ready for use.

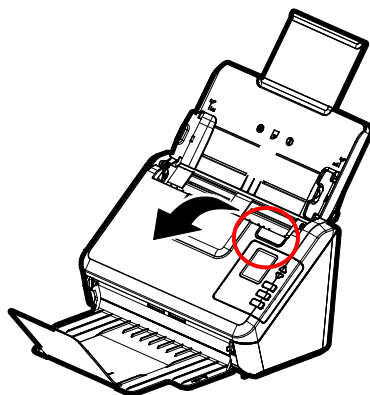

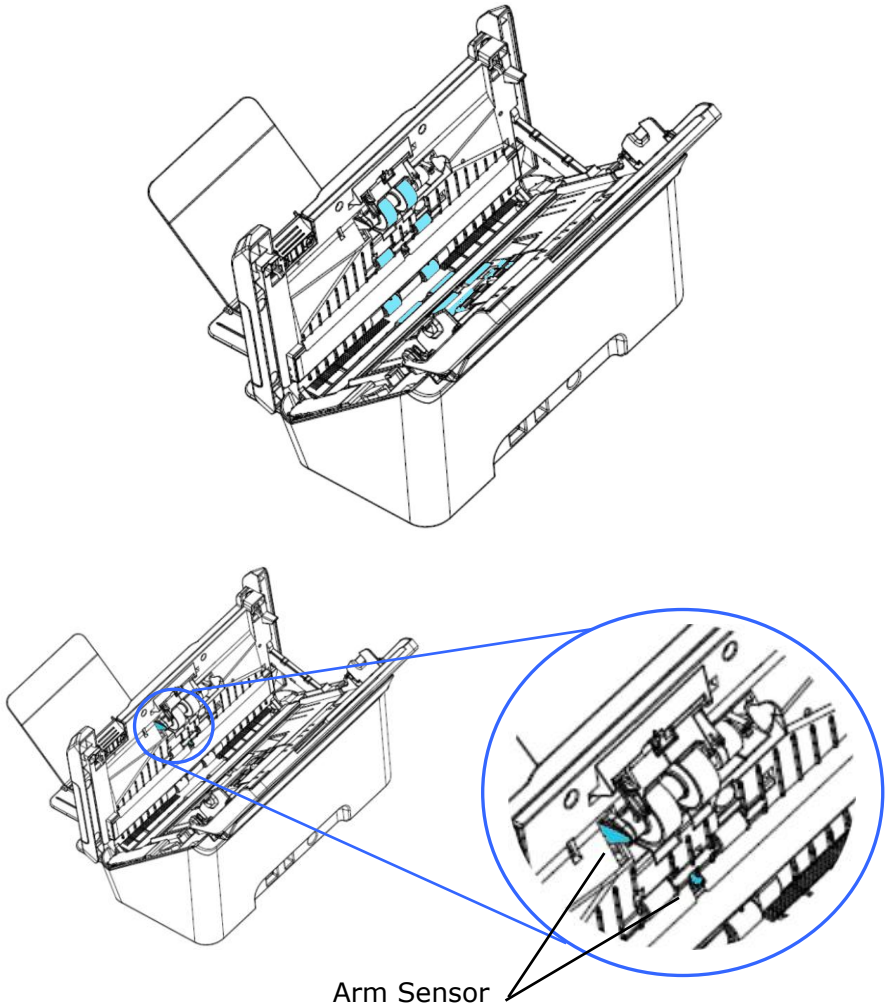

Arm Sensor

WARNING:



When cleaning, be careful not to snap or damage the arm sensor.

8.2 Cleaning the Friction Roller

1. Soak a clean cloth with some isopropyl alcohol (95%). If accidentally use too much alcohol, be sure to wring out the damp cloth.
2. Open the front door slightly to the left.

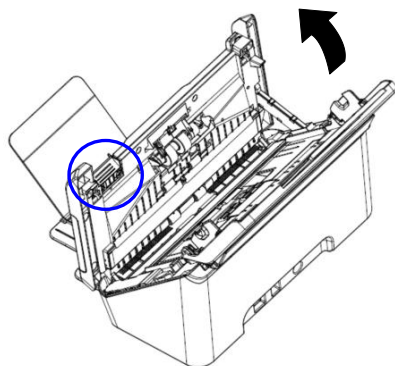

3. Refer to the subsequent section 8.6 Replacing the ADF Friction Roller on how to remove the Friction Roller.
4. Hold one end of the roller assembly and gently wipe the surface of the rollers with the other hand to remove the dust or stains. Be careful not to scratch the surface of the roller. Rotate the rollers until they are completely cleaned.

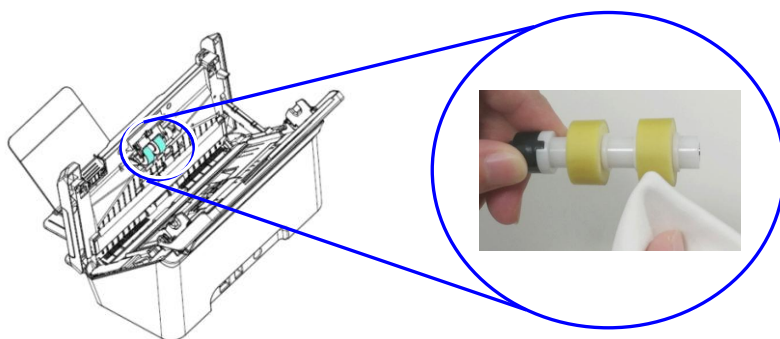

5. Refer to the subsequent section 8.6 Replacing the ADF Friction Roller on how to remove the Friction Roller.

6. Close the ADF front cover.

▲ **Warning:**

- Do not use other detergent to clean the rollers. Other detergents may damage the rollers and cause feeding errors.
- Gently wipe **Only the Surface** of the roller and wait until the alcohol has been completely evaporated. Avoid excessive alcohol flowing to the inner foam, leading to the damage to the roller and causing feeding errors.

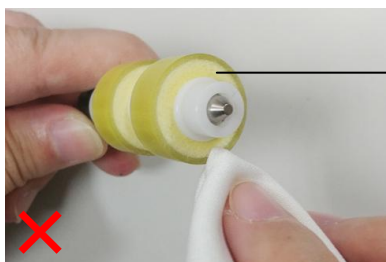
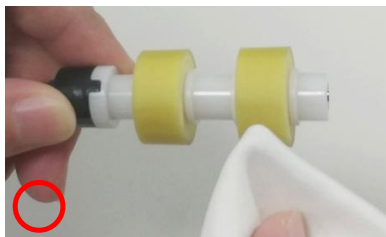

Do not let the cloth moisturized with alcohol touch the foam beneath the surface of the roller or let the excessive alcohol flow into the foam.

8.3 Using the Clean Mode

When you perform cleaning for the feeding rollers in the lower part of the scanner, the rollers need to be rotated with a light force. Using the advanced [clean mode], the rollers can be automatically rotated forward to help cleaning easier and effective.

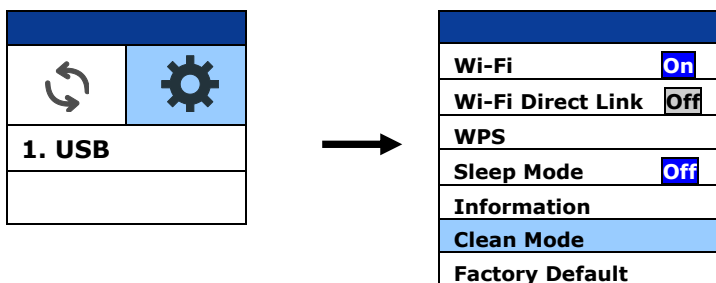

To use the Clean Mode to clean the rollers,

1. On the scanner, press ∇ (Down arrow) to select [More Settings]  and then press \blacktriangleright (OK) to confirm.
2. Use ∇ to select [**Clean Mode**].

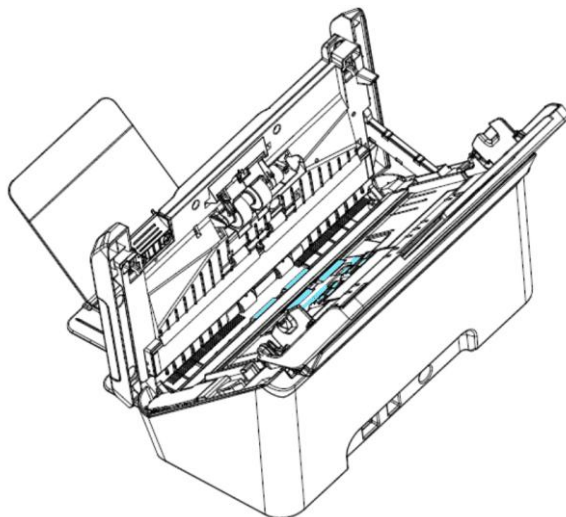

3. Open the front cover to the left.
4. Soak a clean cloth with some isopropyl alcohol (95%) and wipe the feeding rollers until they are cleaned.



5. When the cleaning is done, press the [**Scan**] button , the feeding roller will be rotated a little automatically.
6. Repeat Step 4 and 5 for several time until all the surface of the feeding roller are thoroughly cleaned.
7. Short press [Cancel]   to go back to the previous screen.

8.4 Cleaning the Glass

If there is vertical streaks appear on the scanned image, it is possible that the glass may be dirty. Please clean the glass to clear the streaks.

1. Open the front cover to the left.
2. Wet a clean cloth with some isopropyl alcohol. (95%)
3. Wipe the glass and the white area as illustrated in below to rid the dust or dirt.

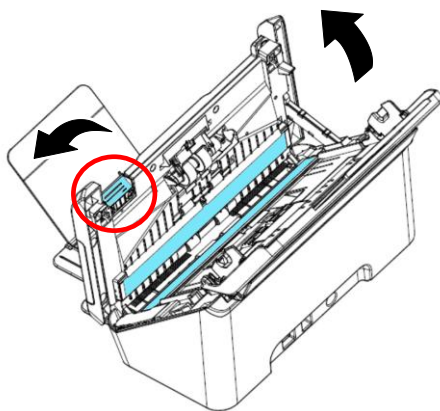

Warning:



- Do not clean the inside of the scanner with water or a mild detergent.
- Do not spray the glass cleaner directly on the glass. If too much glass cleaner is applied, the cleaner could leak under the glass and damage the scanner.
- Make sure there are no staples or paper clips on the surface of your document, otherwise the glass may be damaged.
- When cleaning, be careful not to snap or damage the arm sensor. See Section 8-1 [Cleaning the ADF](#).

8.5 Cleaning the Sensors

If the scanner sometimes fails to detect multi-feed via ultrasonic sensors, it is possible that paper dust or dirt may be accumulated on the surface on the ultrasonic sensors. Please follow these steps to clean the sensors.

1. Open the front cover to the left.
2. Wet a clean cloth with some isopropyl alcohol. (95%)
3. Gently wipe the dirt and dust off the surface of the ultrasonic sensors.

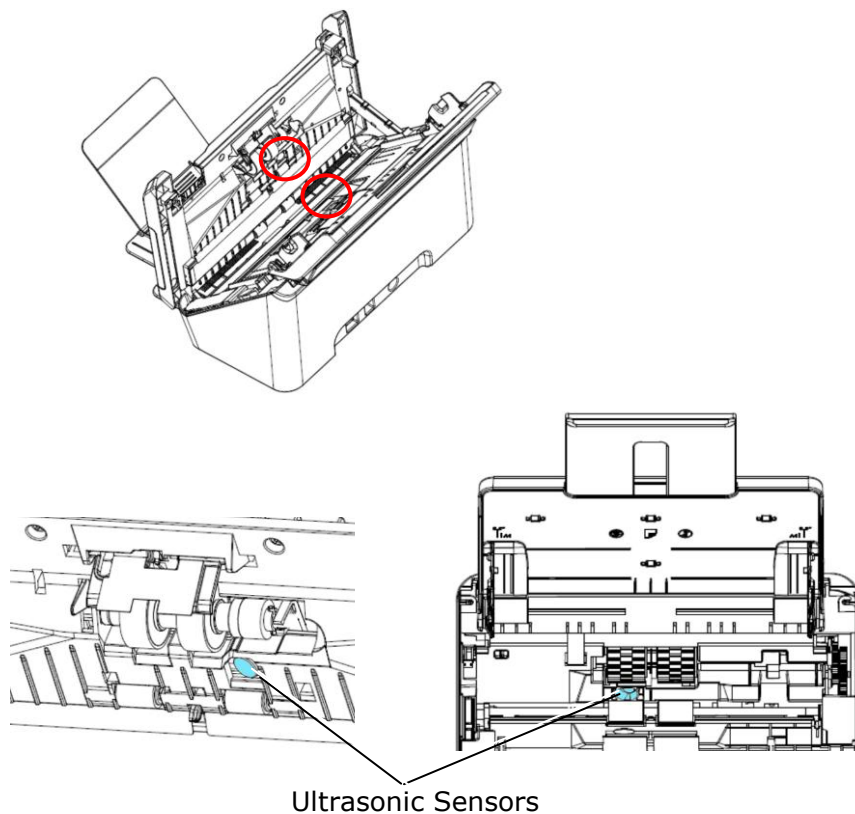

Note:



- If it is difficult to clean, use a cotton swab.
- The availability of ultrasonic sensor varies according to your scanner model.
- When cleaning, be careful not to snap or damage the arm sensor. See Section 8-1 [Cleaning the ADF](#).

8.6 Replacing the ADF Friction Roller

After scanning approximately *100,000 pages through the ADF, the ADF Friction Roller may be worn out and you may experience problems with document feeding. In this case, you may need to replace a new ADF roller. For ordering the ADF roller, please consult your nearest dealer and follow the procedure below to replace it.

Disassembling Procedure

1. Press the ADF Release button.
2. Gently open the ADF Front Door to the left.
3. Hold the mylar assembly with your fingers and then lift it up as illustrated in below.

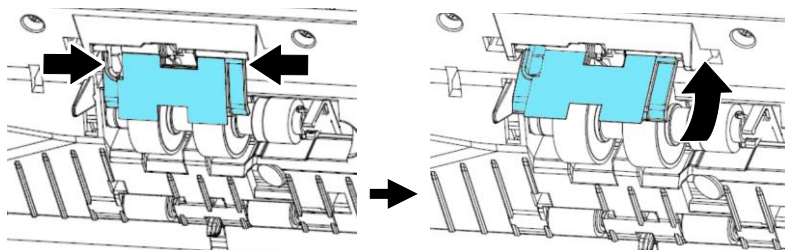

4. Press the right end of the Friction Roller externally to detach it from the slot and then detach the left end from its hole.

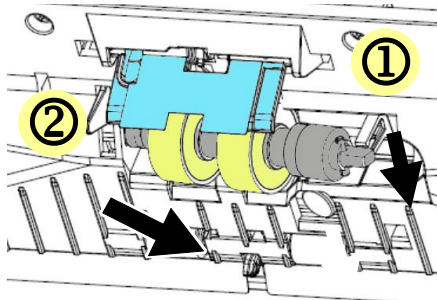

5. Remove the rollers from the shaft.

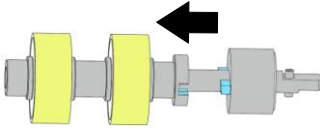

Reassembling Procedure

6. Install the rollers to the shaft. (Align the protrusion with the notch)

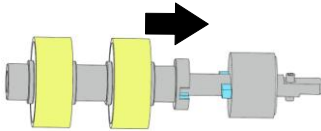

7. Insert the left end of the Friction Roller to the slot. Make sure the flat side is up as shown.

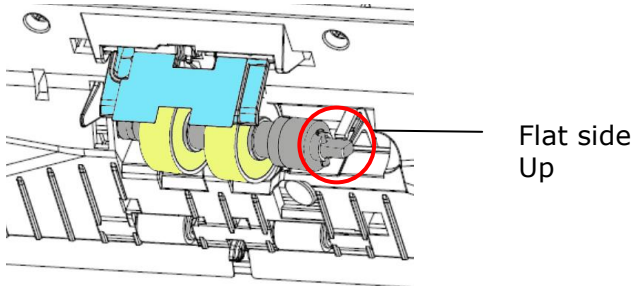

**IMPORTANT:**

Make sure the D-shape end is aligned to the D-shape hole as illustrated. Otherwise, the document may not be fed into the feeder and caused the machine malfunction.

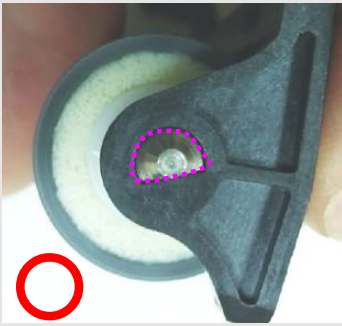

8. Insert the right end of the Friction Roller to its slot.

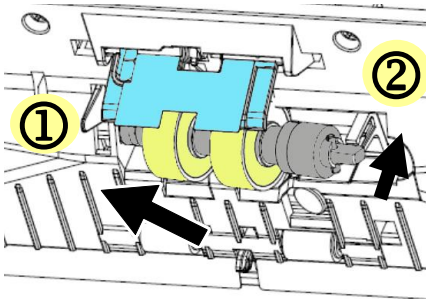

IMPORTANT:

The flat surface on the right end must be inserted horizontally to the groove, as shown in the figure below. Otherwise, the document may not be fed into the feeder and caused the machine malfunction.



9. Press down the mylar assembly.

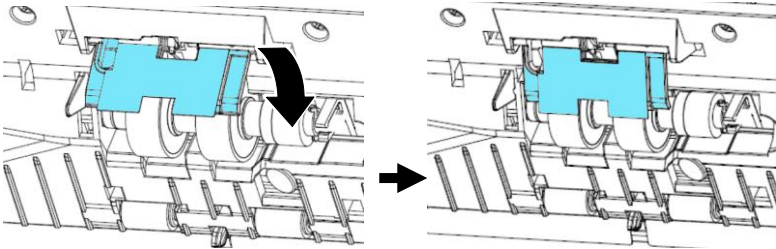

10. Close the ADF Front Door.

NOTE:



- Consumables must be replaced regularly. It is recommended to purchase new consumables in advance so that they can be replaced before the end of their life time.
- The replacement cycle is based on the use of A4 (80 g/m² [20 lb]) wood-free paper or plain paper. The actual cycle varies according to the type of used paper and how frequently the scanner is used and cleaned.
- Use only the specified consumables.
- To purchase consumables, contact the store where you purchased the scanner or an authorized scanner service provider.

8.7 Replacing the ADF Roller

After scanning approximately *200,000 pages through the ADF, the ADF roller may be worn out and you may experience problems with document feeding. In this case, you may need to replace a new ADF roller. For ordering the ADF roller, please consult your nearest dealer and follow the procedure below to replace it.

Disassembling Procedure

1. Gently open the ADF Front Door.
2. Pull down the roller cover.

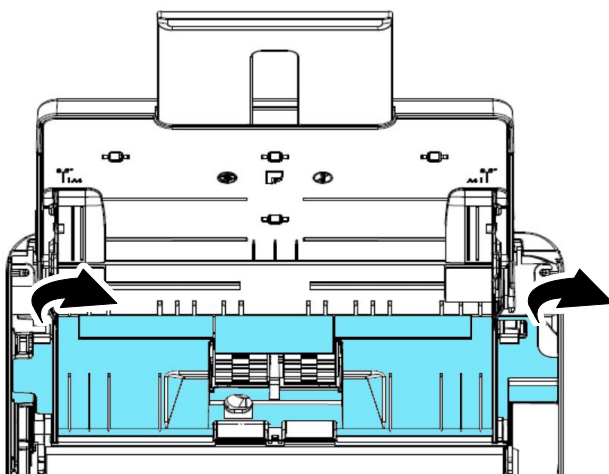

3. Move the tab of the ADF roller **UP** as indicated.

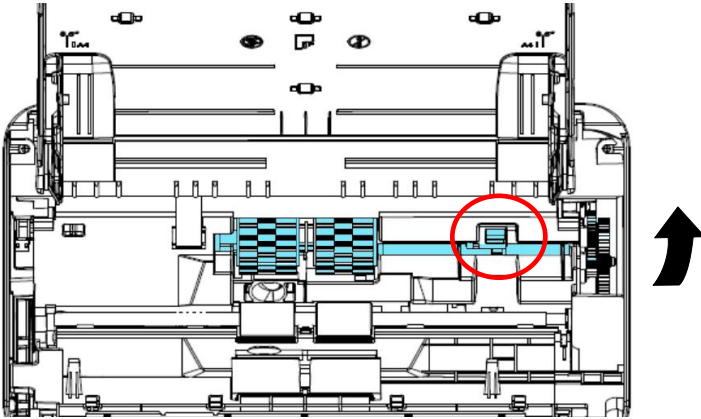

4. Detach the right end of the ADF roller from the scanner and remove the ADF roller.

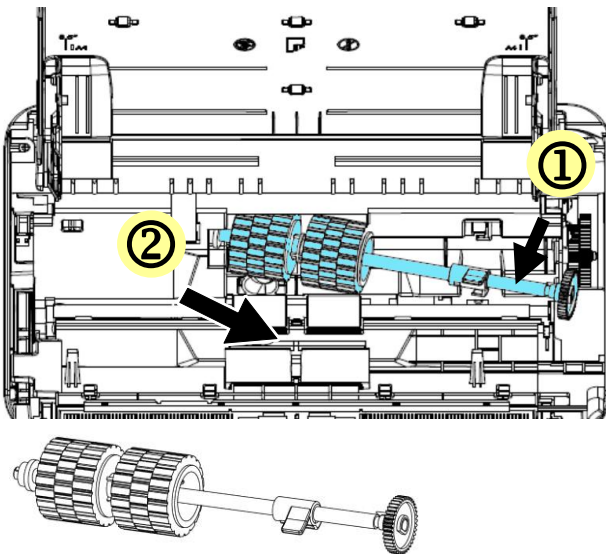

Reassembling Procedure

1. Insert the left end of the ADF roller first to its slot and place the ADF roller to its proper position.

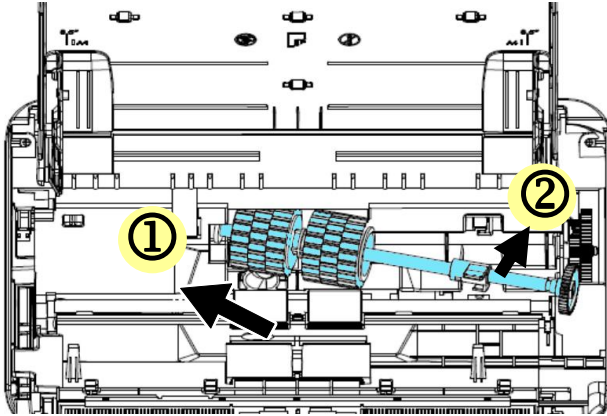

1. Move the tab of the ADF roller **DOWN**.

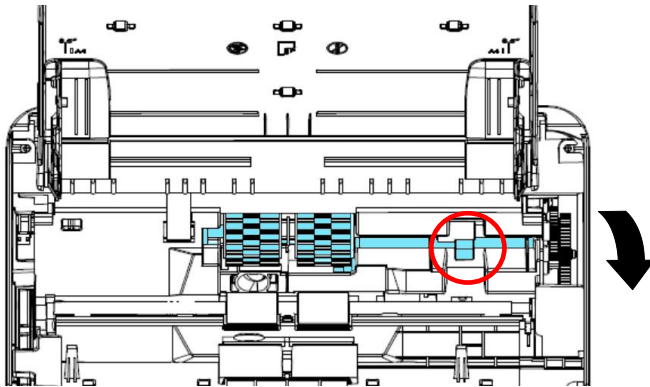

2. Close the ADF roller cover. A snap-in sound could be heard if correctly installed.



NOTE:

- Consumables must be replaced regularly. It is recommended to purchase new consumables in advance so that they can be replaced before the end of their life time.
- The replacement cycle is based on the use of A4 (80 g/m² [20 lb]) wood-free paper or plain paper. The actual cycle varies according to the type of used paper and how frequently the scanner is used and cleaned.
- Use only the specified consumables.
- To purchase consumables, contact the store where you purchased the scanner or an authorized scanner service provider.

9. Troubleshooting

9.1 Clearing a Paper Jam



In the event of a paper jam, follow the procedures below to remove the paper:

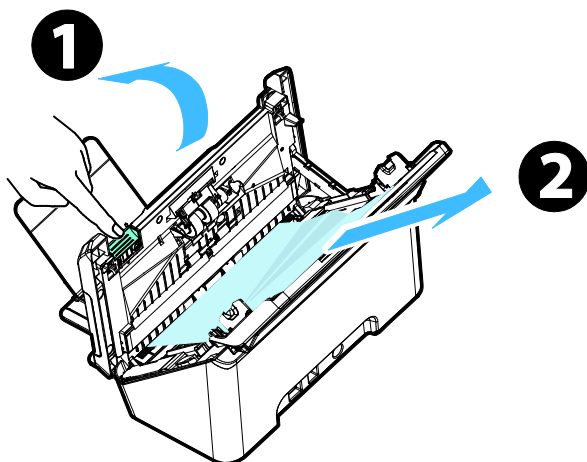

1. Press the ADF release button on the right side.
2. Gently open the front door.
3. Carefully pull the paper out of the ADF unit.
4. Close the front door. Your Scanner is now ready to use.



9.2 Error Conditions

If there is error during scanning, the LED light will be flashing in red color and error drawing will be displayed. Refer to the following table to clear the error conditions.

ERROR DRAWING/MEANING	CAUSE	HOW TO RESTORE
<p>Paperjam</p> 	<ol style="list-style-type: none"> 1. Original has become stuck in the feeder. 2. Original exceeds max. length 	<p>Open the feeder cover and pull the original out of the feeder.</p>
<p>Cover opens</p> 	<p>Feeder cover opens.</p>	<p>Close the feeder cover.</p>
<p>Multi-Feed</p> 	<p>More than one pieces of paper fed in the feeder.</p>	<ol style="list-style-type: none"> 1. Remove the paper. 2. Fan the paper for several times. 3. Make sure the edge of paper near the paper guide and try again.

<p>Miss Feed</p> 	<p>Failed to pick paper</p>	<ol style="list-style-type: none"> 1. Fan the documents. 2. Load the document with its edges slightly touch the paper guides.
<p>No USB cable connection</p> 	<p>No USB cable connection</p>	<p>Connect scanner to the computer with a USB cable.</p>
<p>Download firmware failed</p> 	<p>Download firmware failed.</p>	<p>Download the firmware and try again.</p>

9.3 Questions and Answers

Question:	Paper becomes jammed during scanning.
Answer:	<ol style="list-style-type: none">1) Open the front door.2) Pull out the jammed paper carefully.3) Close the front door.

Question:	More than one sheet of paper are fed into the scanner.
Answer:	<ol style="list-style-type: none">1) Open the scanner front door.2) Remove the multi-fed sheets.3) Close the front door.4) Flatten the corners and edges. Loosen the paper before putting it into the paper guide again.5) Check the feeding roller condition. If necessary, follow the cleaning directions in section 8.1 and perform the cleaning.

Question:	Paper becomes skewed in the scanner.
Answer:	<ol style="list-style-type: none">1) Use the slide guide to keep the paper path straight.2) Check the condition of the feeding roller. If necessary, follow the cleaning directions in Section 8.1 and perform the cleaning.

Question:	Why does my scanned image always come out too dark?
Answer:	<ol style="list-style-type: none">1) Please adjust the screen settings to sRGB.2) Please adjust the brightness settings on the screen from application software.

Question:	When I choose optical resolution to be 600 dpi, the "auto crop" and "deskew" functions will be disabled.
Answer:	Since to perform auto crop and deskew consumes great deal of system memory, it is suggested if you wish to perform "auto crop" and "deskew" functions, please choose your optical resolution to be smaller than 600 dpi to prevent an error message.

9.4 Technical Service

Before contacting Avison, please prepare the following information by referring to Section 4.14, The Information Tab:

- Scanner serial & revision number (located on the bottom of the scanner);

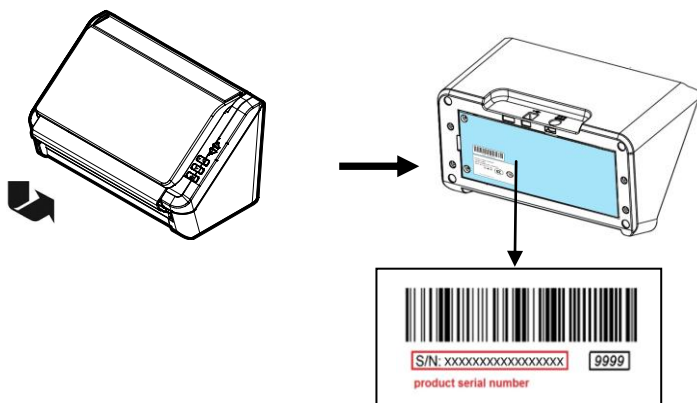

- Hardware configuration (e.g., your host CPU type, RAM size, free disk space, display card, interface card);
- The name and version of your scanning software application;
- The version of your scanner driver.

Please call us at:

Headquarter

Avision Inc.

No. 20, Creation Road I, Science-Based Industrial Park,
Hsinchu 300, Taiwan, ROC

TEL: +886 (3) 578-2388

FAX: +886 (3) 577-7017

E-MAIL: service@avision.com.tw

Web Site: <http://www.avision.com.tw>

US and Canada Area

Avision Labs, Inc.

6815 Mowry Ave., Newark CA 94560, USA

TEL: +1 (510) 739-2369

FAX: +1 (510) 739-6060

E-MAIL: support@avision-labs.com

Web Site: <http://www.avision.com>

China Area

Technical Support Center in Shanghai

7A, No.1010, Kaixuan Road, Shanghai 200052 P.R.C.

TEL :+86-21-62816680

FAX :+86-21-62818856

E-MAIL :sales@avision.net.cn

Web Site:<http://www.avision.com.cn>

Europe Area

Avision Europe GmbH

Bischofstr. 101 D-47809 Krefeld Germany

TEL: +49-2151-56981-40

FAX: +49-2151-56981-42

E-MAIL: info@avision-europe.com

Web Site: <http://www.avision.de>

Espaço Brasil

Avision Brasil Ltda.

Avenida Jabaquara, 2958 - Cj. 75 - Mirandópolis -

CEP: 04046-500 - São Paulo, Brasil

TEL: +55-11-2925-5025

E-MAIL: suporte@avision.com.br

Web Site: <http://www.avision.com.br>

10. Specifications

All specifications are subject to change without notice. For the most up-to-date and detailed specifications, please refer to our web site at <http://www.avision.com>

Model Number:	FF-2009B
Technology:	CIS (Contact Image Sensor)
Light Source:	LED
Optical Resolution:	600 dpi
Output Resolution:	72 ~ 1200 dpi (adjustable by 1 dpi increments)
Scanning Modes:	Black & White/Gray/Color
ADF Capacity:	Up to 50 pages (20 lbs)
Document Size:	Letter, legal, A4, B5, A5
Max. Document Size:	216 x 356 mm (8.5 x 14 in.)
Min. Document Size:	74 x 52 mm (2.9 x 2 in.)
Paper Weight:	27~413 g/m ² (7~110 lbs)
ID Card Thickness:	Up to 1.25 mm
Plastic cards:	Compliant with the ISO7810 ID-1 type
Interface:	USB 3.2 Gen 1x1, USB Flash Drive Port, RJ-45 Ethernet 10/100/1000 Mb, Wi-Fi
Power Source:	24V, 1.0A
Operating Temperature:	10°C~35°C
Dimensions: (WxDxH)	
Max.	282 x 457 x 334 mm (11 x 18 x 13.15 in.)
Min.	282 x 152 x 165 mm (11 x 6.1 x 6.5 in.)
Weight:	2 kgs (4.4 lb.)

Wi-Fi Specifications:

The model (CF-811AC/CF-WU810N) of Wi-Fi module varies according to countries/regions.

Model: CF-811AC

Main Chipset	RTL8811CU
Host Interface	USB 2.0
Frequency Range	2.4GHz/5.8GHz Dual-Channel
Wi-Fi Standard	IEEE802.11a
	IEEE802.11b
	IEEE802.11g
	IEEE802.11n
	IEEE802.11ac
Transmit Speed	11b : 1/2/5.5/11Mbps
	11g : 6/9/12/18/24/36/48/54Mbps
	11n : 200Mbps
	11ac : 433Mbps
Transmit Power	Max. 17 dBm
Security	WPA-PSK/WPA2-PSK
	WPA/WPA2
	WEP
Operating System	Windows XP/Vista/7/8/8.1/10 (32/64 bit)
	MacOS10.6~MacOS10.15

Model: CF-WU810N

Main Chipset	RTL8188EUS
Host interface	USB 2.0
Frequency Range	2.412~2.484 GHz
Wi-Fi Standard	IEEE 802.11b IEEE 802.11g IEEE 802.11n
Transmit Speed	11b: 1/2/5.5/11 Mbps 11g: 6/9/12/24/36/48/54 Mbps 11n: 150 Mbps
Transmit Power	Max. 18 dBm
Security	WPA-PSK/WPA2-PSK WPA/WPA2 WEP
Operating System	Windows XP/Vista/7/8/8.1/10 (32/64 bit) Max OS 10.6 ~10.11 Linux Kernel 2.6.18~3.10