JM91说明书　130*62mm

中文

本产品不支持快充，
请使用配备的充电线充电

使用说明书

智能蓝牙眼镜

JM91

使用前请仔细阅读，确保能正常使用产品

产品介绍：

这款 AI 拍照眼镜集第一视角高清拍摄、AI 识图、翻译、智能素材处理、影音通话、便携存储传输、等多功能于一体，实现解放双手实时记录与实景智能信息辅助。

下载APP：

● APP名称
幻影视听

方法一
扫描二维码
下载

方法二
苹果/安卓应用市场搜索"幻影视听"下载安装

Play Store　App Store　Android

连接APP：

● 注册APP

下载好软件后，打开软件，先进行注册，然后在登录

● 绑定设备

在确保眼镜开机状态下，打开APP,点击右上角的加号，添加设备，(若没有连接蓝牙，会提示连接蓝牙)搜索到之后绑定设备

产品简图：

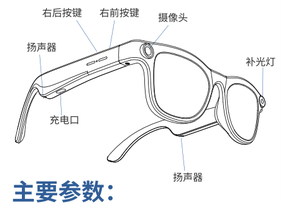

主要参数：

产品型号	JM91
无线版本	无线6.0
充电时间	1-1.5H
电池容量	265mAh
传输距离	约10米
待机时间	约 100H(设备无连接状态)
摄像头	30万像素
RAM 运存	480KB
ROM 存储	128Mb
扬声器	Φ13mm
充电口	Type-C
音乐时间	8小时 (80%音量)
通话时间	7小时 (80%音量)
操控方式	物理按钮

功能操作：

1. 开/关机
开机：关机状态长按右前按键 3秒开机
关机：开机状态长按右前按键 5秒关机

2. 上/下曲切换
上一曲：三击右前按键
下一曲：三击右后按键

3. 播放/暂停
双击右前按键播放音乐;
再次双击右前按键暂停音乐

4. 音量加/减
通过手机调节音量大小

5. 来电操作
接听：单击右前按键　　挂断：通话手机挂断

6. 眼镜拍照
单击右前按键拍照；前补光灯亮1秒熄灯

7. AI助手
长按2秒右后按键唤醒AI语音助手(开机状态)；
再次长按2秒右后按键退出AI语音助手

8. AI智能识物
长按2秒右后按键唤醒AI语音助手说前面看到什么或是前面什么场景

(备注：当电池电量低于 3.1V 时低电关机)

安全信息：

警告　不遵循如下安全说明，可能会导致，起火、触电、损坏，或者其他伤害

- 请勿以任何理由拆除或维修改装眼镜，否则可能会导致起火、电子元件击穿甚至彻底损坏本产品
- 请勿将设备置于温度过低或过高(0°C以下或45°C以上)的环境
- 请避免靠近儿童或动物的眼睛使用设备指示灯
- 请勿在雷暴天气下使用该设备，雷暴可导致设备工作不正常，并增加触电的危险
- 请勿用油及其他挥发液体擦拭本产品
- 请勿将设备接触液体弄湿

合格证

QUALIFIED CERTIFICATE

型　号：_____
(MODEL)

检验员：_____
(CHECKER)

出厂日期：_____
(DATE)

QC PASS 检08

英文

This product does not support fast charging. Please use the included charging cable to charge it.

INSTRUCTIONS FOR USE

Smart Bluetooth glasses

JM91

Please read carefully before use to ensure that you can use the product normally.

Product introduction:

Take a photo　BT6.0　Phone　Music

AI Image Recognition　Multilingual Translation　Voice Assistant　Long Battery Life

Download and connect the APP:

● APP name
Holin

Method one:
Scan the QR code to download

Method two:

Google Store　App Store

Android users can search for **Holin** in the Google Store to download it.

Apple users search for **Holin** in the App Store to download

Connect APP:

● Register APP

After downloading the software, open the software, register first, and then log in

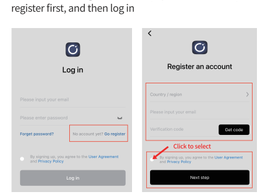

● Bind device

Make sure the glasses are on, open the APP, click the plus sign in the upper right corner, and add a device. (If Bluetooth is not connected, you will be prompted to connect to Bluetooth.) After searching for the device, bind it.

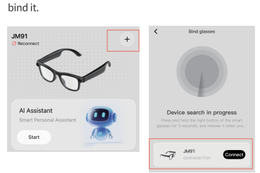

Product diagram:

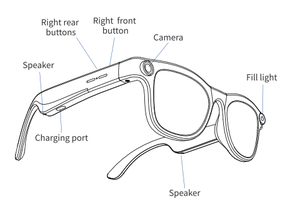

Main parameters:

Product model	JM91
wireless version	Wireless 6.0
Charging time	1-1.5H
battery capacity	265mAh
Transmission distance	about 10 meters
Standby time	About 100H
camera	300,000 pixels
RAM storage	480KB
ROM storage	128MB
Speaker	Φ13mm
Charging port	Type-C
music time	8 hours (80% volume)
call time	7 hours (80% volume)
Control method	physical button

Function operation:

Features	Operations
Power on	Press and hold the right front button for 3 seconds
Power off	Press and hold the right front button for 5 seconds
Previous song	Press the right front button three times
Next song	Press the right rear button three times
Play Song	Double-click the front-right button
Pause the song	Double-click the front-right button
Volume Level	Adjusting the volume on your phone
Answer the phone	Click the front-right button
Hang up the phone	Hang up using your cell phone
Take a photo	Click the front-right button to take a photo
AI Assistant	Press and hold the rear right button for 2 seconds to activate the AI voice assistant; press and hold the rear right button for another 2 seconds to exit the voice assistant.
AI Object Recognition	Press and hold the second button from the right for 2 seconds to wake up the AI voice assistant, then say, "What do I see ahead?" or "What's the scene ahead?"

(Note: The device will shut down when the battery voltage drops below 3.1V.)

Safety information:

warn　Failure to follow the following safety instructions may result in fire, electric shock, damage, or other injuries.

- Please do not dismantle or repair modified glasses for any reason, otherwise it may cause fire, breakdown of electronic components or even complete damage to the product.
- Do not place the device in an environment where the temperature is too low or too high (below 0°C or above 45°C)
- Please avoid using the device light near the eyes of children or animals
- Do not use the device during thunderstorms. Thunderstorms may cause the device to malfunction and increase the risk of electric shock.
- Do not use oil or other volatile liquids to wipe this product
- Do not let the device get wet when exposed to liquids

QUALIFIED CERTIFICATE

MODEL:_____

CHECKER:_____

DATE:_____

QC PASS 检08

FCC WARNING: This equipment may generate or use radio frequency energy. Changes or modifications to this equipment may cause harmful interference unless the modifications are expressly approved in the instruction manual. The user could lose the authority to operate this equipment if an unauthorized change or modification is made.
This device complies with part 15 of the FCC Rules. Operation is subject to the following two conditions: (1) This device may not cause harmful interference, and (2) this device must accept any interference received, including interference that may cause undesired operation.

The device has been evaluated to meet general RF exposure requirement.
The device can be used in portable exposure condition without restriction.

NOTE: This equipment has been tested and found to comply with the limits for a Class B digital device, pursuant to part 15 of the FCC Rules. These limits are designed to provide reasonable protection against harmful interference in a residential installation. This equipment generates, uses and can radiate radio frequency energy and, if not installed and used in accordance with the instructions, may cause harmful interference to radio communications. However, there is no guarantee that interference will not occur in a particular installation. If this equipment does cause harmful interference to radio or television reception, which can be determined by turning the equipment off and on, the user is encouraged to try to correct the interference by one or more of the following measures:
・ Reorient or relocate the receiving antenna.
・ Increase the separation between the equipment and receiver.
・ Connect the equipment into an outlet on a circuit different from that to which the receiver is connected.
・ Consult the dealer or an experienced radio/TV technician for help.
・ The rating information is located at the bottom of the unit.