Music Boxing Target

Instruction Manual

The statements should be displayed in the user manual:

changes or modifications not expressly approved by the party responsible for compliance could void the user's authority to operate the equipment.

This equipment has been tested and found to comply with the limits for a Class B digital device, pursuant to Part 15 of the FCC Rules. These limits are designed to provide reasonable protection against harmful interference in a residential installation. This equipment generates, uses and can radiate radio frequency energy and, if not installed and used in accordance with the instructions, may cause harmful interference to radio communications. However, there is no guarantee that interference will not occur in a particular installation.

If this equipment does cause harmful interference to radio or television reception, which can be determined by turning the equipment off and on, the user is encouraged to try to correct the interference by one or more of the following measures:

-- Reorient or relocate the receiving antenna.

-- Increase the separation between the equipment and receiver.

-- Connect the equipment into an outlet on a circuit different from that to which the receiver is connected.

-- Consult the dealer or an experienced radio/TV technician for help.

This equipment complies with FCC radiation exposure limits set forth for an uncontrolled environment. This transmitter must not be co-located or operating in conjunction with any other antenna or transmitter.

This device complies with Part 15 of the FCC Rules. Operation is subject to the following two conditions: (1) this device may not cause harmful interference, and (2) this device must accept any interference received, including interference that may cause undesired operation.

changes or modifications not expressly approved by the party responsible for compliance could void the user's authority to operate the equipment.

Item NO: 8828

Product Name: Electric Toy Series

Please read this user manual carefully before use.

PRODUCT ASSEMBLY

Know the components (Pay attention to distinguishing directions)

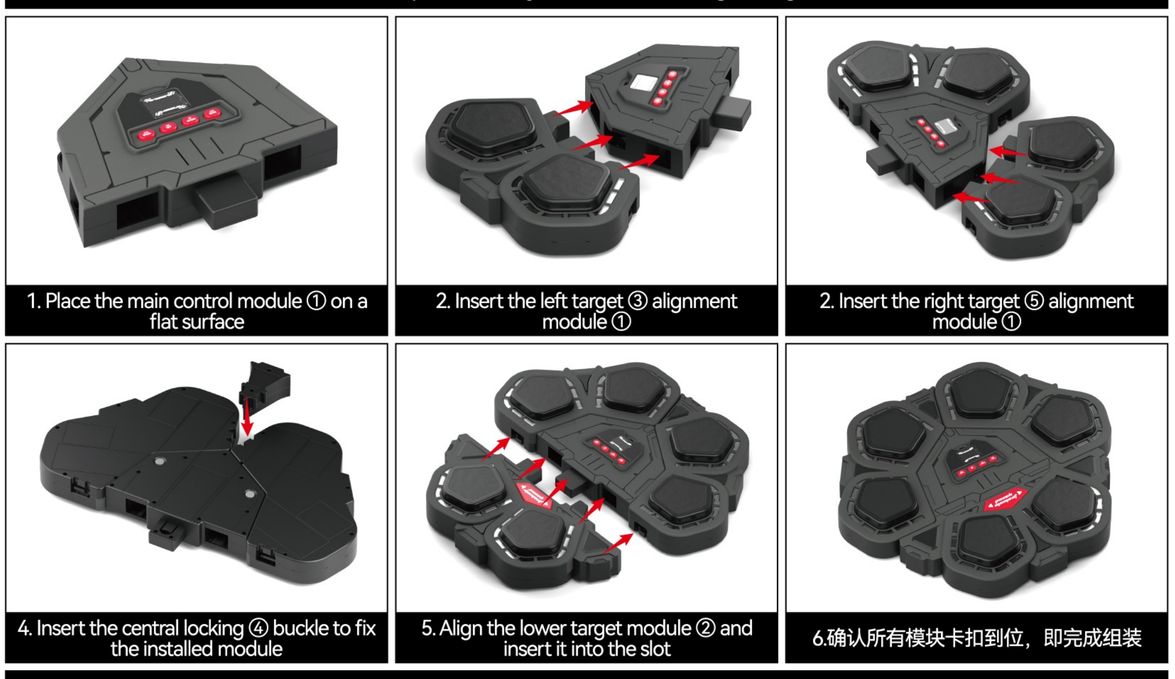

1. Place the main control module ① on a flat surface
2. Insert the left target ③ alignment module ①
2. Insert the right target ⑤ alignment module ①
4. Insert the central locking ④ buckle to fix the installed module
5. Align the lower target module ② and insert it into the slot
6.确认所有模块卡扣到位，即完成组装

Kind reminder: Please align the card slot before pressing during installation.Hearing a 'click' sound indicates that the installation is in place.

DISASSEMBLY AND ASSEMBLY SEQUENCE

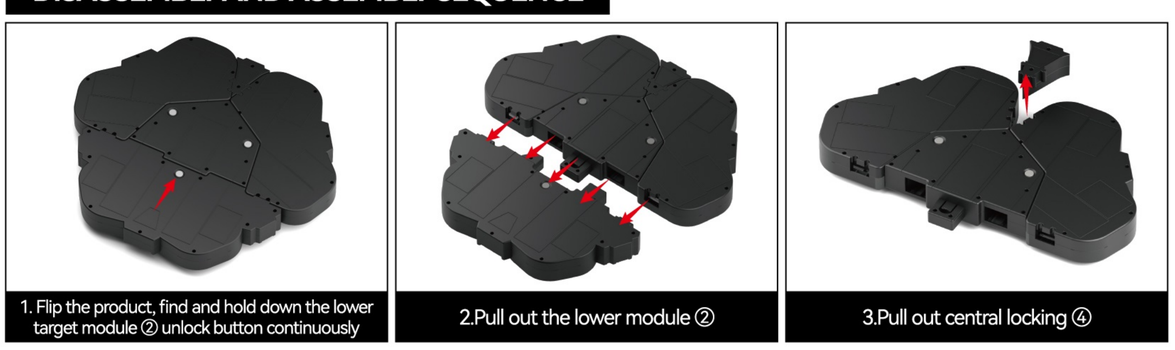

1. Flip the product, find and hold down the lower target module ② unlock button continuously
2.Pull out the lower module ②
3.Pull out central locking ④

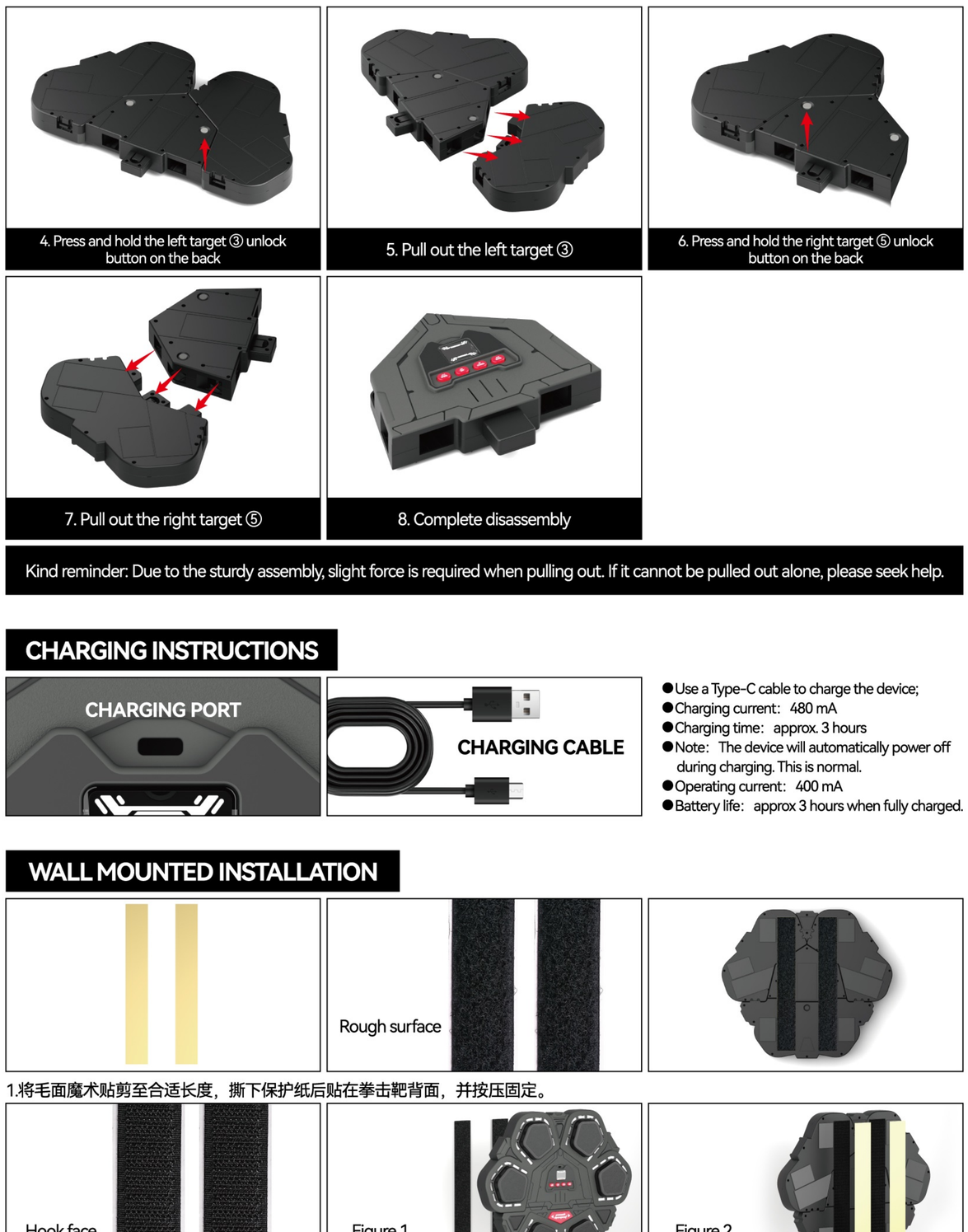

4. Press and hold the left target ③ unlock button on the back
5. Pull out the left target ③
6. Press and hold the right target ⑤ unlock button on the back
7. Pull out the right target ⑤
8. Complete disassembly

Kind reminder: Due to the sturdy assembly, slight force is required when pulling out. If it cannot be pulled out alone, please seek help.

CHARGING INSTRUCTIONS

- Use a Type-C cable to charge the device;
- Charging current: 480 mA
- Charging time: approx. 3 hours
- Note: The device will automatically power off during charging. This is normal.
- Operating current: 400 mA
- Battery life: approx 3 hours when fully charged.

WALL MOUNTED INSTALLATION

1.将毛面魔术贴剪至合适长度，撕下保护纸后贴在拳击靶背面，并按压固定。

1. Choose the appropriate installation height, attach the hook surface magic tape to the wall, align the punching target and apply it firmly to complete the installation. (As shown in Figure 1)
2. Hook surface Velcro can also be attached to the body first, and then fixed to the wall. (As shown in Figure 2)

Tip: If the wall being pasted is a painted wall, it needs to be pressed flat to make the pasting more firm, and the effect will be better if left to stand overnight. Note that tearing off the painted wall may cause slight peeling of the powder.

DIGITAL TUBE DESCRIPTION

Mode	Display Content
C1	Boxing Mode
C2	Programming Playback Mode
During Game	Number of Hits
During Programming	Edit Strike Memory

OPERATING INSTRUCTIONS

Speed key, Lower volume

Short Press: Switch Speed
Music Background Mode: Select from 5 speed levels. The display shows the current level.
Programming Playback Mode: Switch between 5 background songs.
Bluetooth Mode: Fixed at LV0. The button is inactive. Speed follows the rhythm of the Bluetooth music, and the level is shown on the display.

Long Press: Decrease Volume
9 volume levels. Press and hold 1s to adjust. The display shows the current level.

Bluetooth, Pogramming

Short Press: Bluetooth On / Off
(Device Name: Music Boxing Target)
Short Press: Turn Bluetooth on/off. A prompt sound will be played for Bluetooth on, successful connection, and disconnection.
Short press again to turn bluetooth off and return to music background mode.

Long Press: Enter Programming Mode
Programming Time: 30 seconds, with a countdown reminder in the last 5 seconds. The device will automatically exit programming mode when time is up. Up to 100 actions can be programmed.
During programming, long press again to exit early and save the recorded content.
When the device is charging, it will automatically power off, and all programmed content will be cleared.

Hit to turn blue light / Figure 1

Programming Indicator Light
After entering programming mode, the last two of the six buttons light up cyan.
When a hit is detected, they briefly turn blue and return to cyan (see Fig. 1).

Programming Playback
After exiting programming mode, the programmed content plays automatically (see Fig. 2).
Reprogramming will overwrite the previous content.
If no program has been set, the two upper buttons will flash as a reminder.
If programmed content exists, it will loop continuously and automatically stop after 3 minutes, then restart playback.

Figure 2

Power switch, Pause

Short Press: Pause / Resume Game
Music Background Mode: Game and background music pause when the game is paused.
Bluetooth Mode: Only the game pauses.
Bluetooth music continues playing.

Long Press: Power On / Off
Long Press for 2 Seconds: Power On / Off

Switch mode
Turn up the volume

Short Press: Switch Mode
(Boxing Mode / Programming Playback Mode)
The device defaults to Boxing Mode on power-on.
Short press is disabled in programming mode. In Programming Playback Mode, if no program is stored, a "ding" sound plays and the two upper buttons flash. If a program exists, it starts automatically and loops continuously.

Long Press: Increase Volume
9 volume levels. Hold for 1s to adjust. The display shows the current level.

KIND REMINDER
Please install the corresponding shock-absorbing pad on the back of the product.

Shock pads reduce the noise generated during impact and minimize the unstable experience caused by uneven walls.

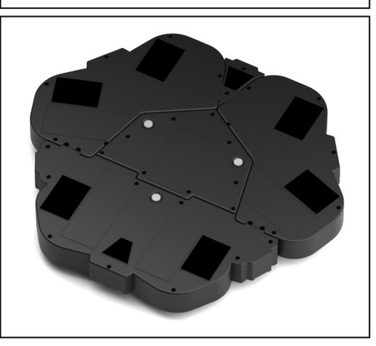

PRECAUTIONS

1. Wait 30 minutes after meals before use.
2. Do not use when unwell.
3. Boxing gloves are recommended.
4. Do not disassemble the product.
5. Stop immediately if discomfort occurs.
6. Do not wash with water. Clean with a dry cloth.
7. Recharge when battery is low to avoid deep discharge.