GET IN TOUCH?

support@meowanthome.com

MANUFACTURER
Shenzhen Guiyang Network Technology Co., Ltd

ADDRESS
1404K3, East Block, Shengtang Commercial Building,
Futian District, Shenzhen, China

Made In China

Rev_1.1_EN

Meowant

AUTOMATIC
WET FOOD FEEDER

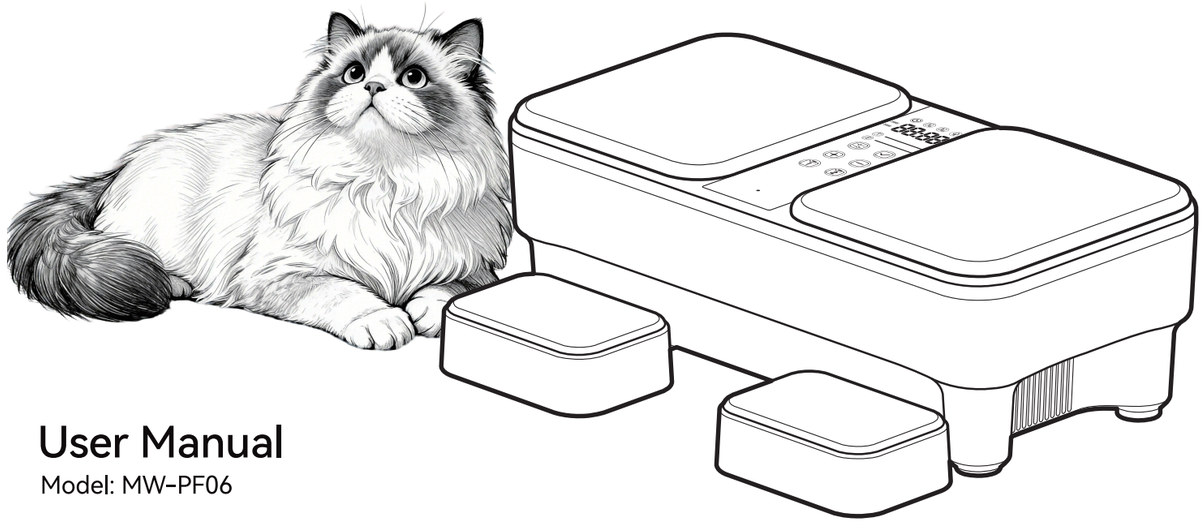

User Manual

Model: MW-PF06

CONTENT

01

01-02

IMPORTANT SAFETY INSTRUCTIONS

Safety Instructions 01
Specifications 02

02

03-04

EXPLORING PET FEEDER

In the Box 03
Control & Display 04

03

05-10

USING PET FEEDER

Setting Up 05
Setting Current Time 07
Setting Meal Time 08
Recording 10

04

11

CARE AND MAINTENANCE

05

13

TROUBLE-SHOOTING GUIDE

IMPORTANT SAFETY INSTRUCTIONS

WARNING

READ ALL INSTRUCTIONS BEFORE USE AND SAVE FOR FUTURE REFERENCE

When using an electrical appliance, especially when children are present, basic safety precautions should always be followed, including the following:

INTENDED USE

- This appliance is not intended for use by persons (including children) with reduced physical, sensory or mental capabilities, or lack of experience and knowledge, unless they have been given supervision or instruction concerning the use of the appliance by person responsible for their safety.
- To reduce the risk of injury, close attention is necessary when used by or near children. Children should be supervised to ensure that they do not play with, in or around the appliance. Keep the appliance and all accessories out of reach of children.
- DO NOT use for any purpose other than intended. Use only for intended household purposes as described in this User Manual.

ELECTRICITY SAFETY

- **DO NOT** operate any appliance with a damaged cord, or if it malfunctions, is dropped or damaged in any manner.
- **DO NOT** use an external power supply other than the one provided with the appliance. Use only the provided power adapter.
- **DO NOT** immerse the power adapter, or the base in water or other liquid or allow moisture to come into contact with these parts.
- **DO NOT** touch or hold the plug or operate the control panel with wet hands.
- **DO NOT** submerge or expose the electrical components to water or cleaning solutions.
- To reduce the risk of electric shock, do not place or store an appliance where it can fall or be pulled into a tub or sink.

RELATED TO USE

- **DO NOT** cover or block the cooling vent while in operation in any manner. Allow at least 3 inches of clearance.
- Always place and use on a firm, level surface against wall or in a corner to avoid tripping. Avoid soft, uneven, or unstable flooring.
- Keep indoors in a cool, dry location. Reduce exposure to high temperature and humidity.
- **DO NOT** sit on or place anything on top of the feeder.
- **DO NOT** turn the feeder upside down when there is food in the bowl, even if the lid is closed securely.
- **DO NOT** allow pets to chew on or swallow any parts. Cover or hide the power cord with care to prevent pets from biting.
- **DO NOT** allow anything to rest on the power cord. Do not plug in power adapter in an area where people or animals may walk or trip on cord.
- It is recommended to use the feeder for pets over 6 months old.
- **DO NOT** use the feeder for pets that are not able to reach the food bowl or with any physical disability.
- To ensure the proper operation of the appliance, it is recommended to use under the ambient temperature of 32°F~104°F / 0°C~40°C.
- **DO NOT** use accessories or attachments that are not recommended by the manufacturer.
- **DO NOT** attempt to disassemble, repair, modify or replace any part of the appliance. No user serviceable parts inside. All servicing should be performed by qualified personnel only.
- Always unplug the feeder before cleaning, making any repairs or servicing, or whenever not in use. To disconnect, turn it off, then remove the plug from the outlet. Do not pull on cord.
- Dispose of all packaging materials properly. Keep away from children and pets. Keep plastic bags away from babies and small children. Do not use in cribs, beds, carriages or play pens.

FOR HOUSEHOLD USE ONLY
READ AND SAVE THESE INSTRUCTIONS

Specifications

Power Adapter	Input: 100-240V~ 50/60Hz Output: 12V ⎓ 3A
Rated Power	36W
Capacity	350ml x 2

EXPLORING PET FEEDER

In the Box

Check if all parts and accessories are included. Contact us via **email: support@meowanthome.com** if there is any part missing or damaged.

Other Accessories

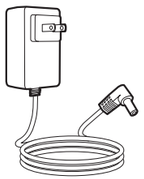

Power Adapter x1



User Manual x 1

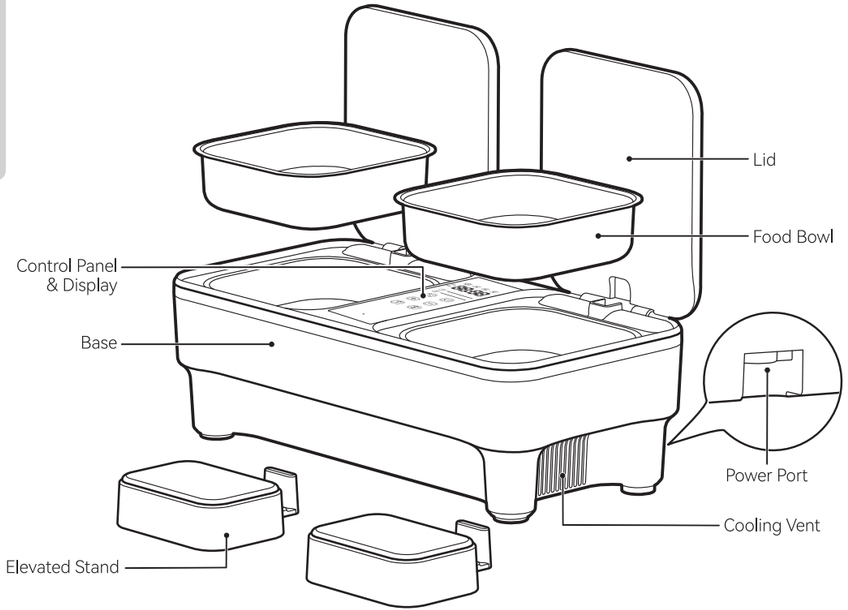

Control & Display

Press and hold button for 2 seconds until one beep is heard to unlock before using the control panel.

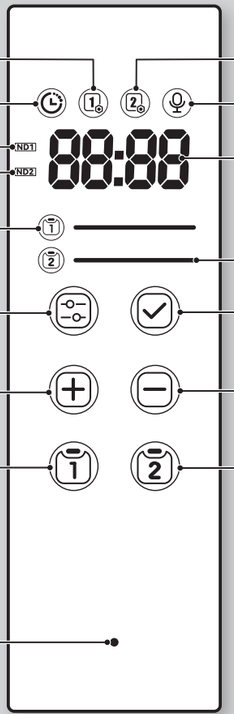

Bowl 1 Meal Time Setting

Current Time Setting

Bowl 1 Open the Next Day

Bowl 2 Open the Next Day

Bowl 1 Status Indicator
Blue – Cooling in progress
Red – Warming to room temp.

Unlock / Settings
- Press and hold for 2s to unlock.
- With feeder unlocked, tap once to enter settings, then tap again to cycle through setting options.

Time +

Bowl 1 Lid Open / Close
With feeder unlocked, tap once to open or close the lid.

Microphone

Bowl 2 Meal Time Setting

Microphone Indicator

Current / Meal Time / Countdown

Bowl 2 Status Indicator
Blue – Cooling in progress
Red – Warming to room temp.

Confirm
Confirm settings / enter sub-settings / start / stop recording

Time –

Bowl 2 Lid Open / Close
With feeder unlocked, tap once to open or close the lid.

USING PET FEEDER

Setting Up

- Make sure that the elevated stands are properly installed in place and the lids are closed before use.
- For hot food, allow it to cool to room temperature before adding it to the feeder.
- Place the bowl in carefully to avoid spilling wet food liquid into the feeder.

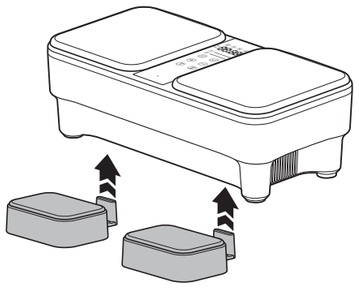

Remove all packing materials and take all parts out. Attach the elevated stand to the feeder if desired.

1

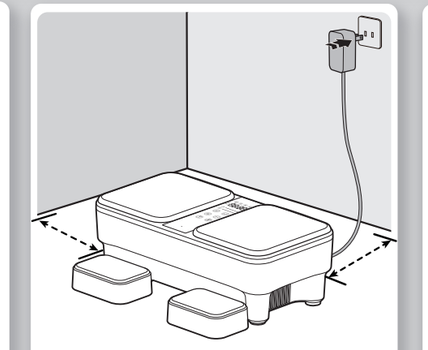

Place the feeder on a firm, level surface, ensuring the cooling vents are free of obstructions. Then plug it to a wall outlet with the included power adapter.

2

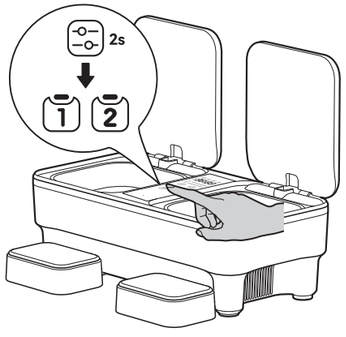

Press and hold for 2s until one beep is heard to unlock. Tap 1 and 2 once to open the lids. Take the food bowls out and wash in water before use.

3



Add proper amount of wet food to the food bowls.

* For hot food, allow it to cool to room temperature before adding it to the feeder.

4

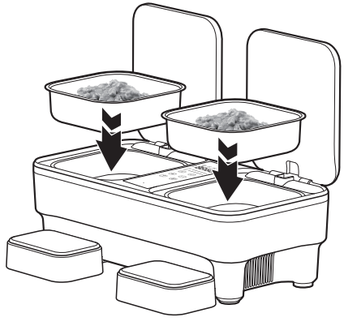

Place the bowl with food back to the feeder.

5

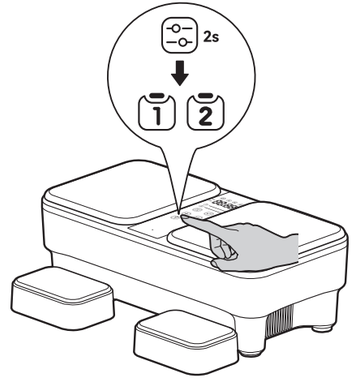

Press and hold for 2s until one beep is heard to unlock. Tap 1 and 2 once to close the lids.

6

Setting Current Time

- Press and hold ⚙ for 2 seconds until one beep is heard to unlock before using the control panel.
- If no operation is done within 30 seconds after unlocking, the feeder automatically locks. The button indicator flashes once, accompanied by a long beep.
- When in any setting menu, the feeder will automatically save the current settings and exit to the home screen after 30 seconds of inactivity.

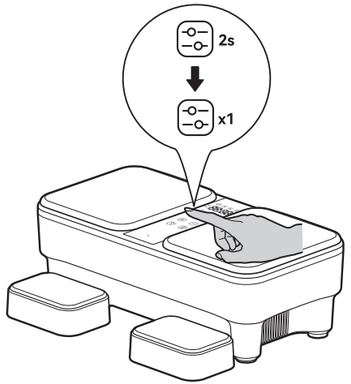

Press and hold ⚙ for 2s until one beep is heard to unlock. Tap ⚙ once to enter settings.

1

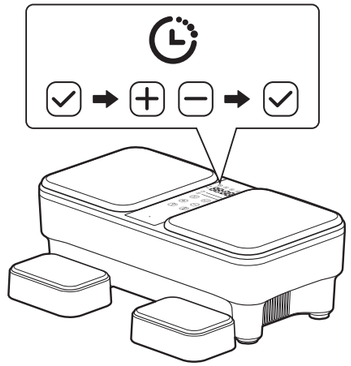

When 🕒 flashes, tap ✓ once to enter "**Current Time**" setting. Tap ⊕ or ⊖ to adjust the hour, then tap ✓ once to save and move to minute setting.

2

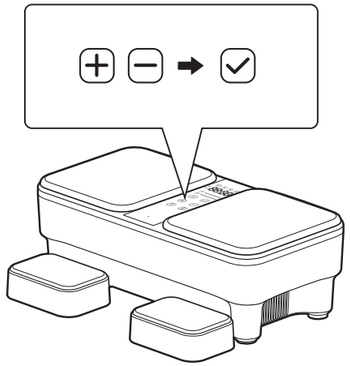

Tap ⊕ or ⊖ to adjust the minute, then tap ✓ once to save and move to "**Meal Time**" setting for bowl 1.

3

Setting Meal Time for Bowl 1

Once you set the meal time, the feeder keeps the bowl in cooling mode. It then switches to heating mode 30 minutes before the lid opens, gently warming the food to prevent your pet from eating cold meals that could upset their stomach.

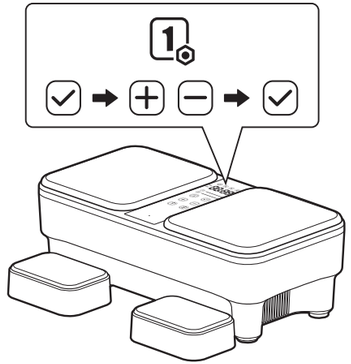

Tap ✓ once to enter "**Meal Time**" setting for bowl 1. Tap ⊕ or ⊖ to adjust the hour, then tap ✓ once to save and move to minute setting.

4

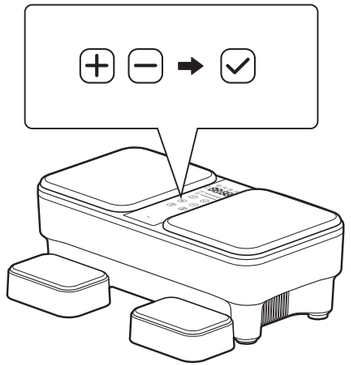

Tap ⊕ or ⊖ to adjust the minute, then tap ✓ once to save and move to "**Open Today / The Next Day**" setting.

5

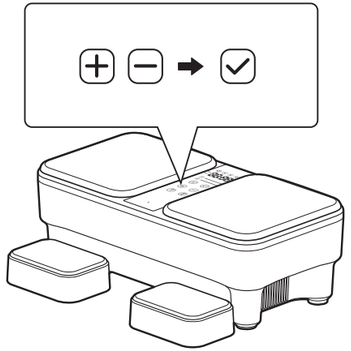

ON: Bowl 1 opens the next day
OFF: Bowl 1 opens at preset time today

Tap ⊕ or ⊖ to select ON or OFF, then tap ✓ once to save and move to "**Meal Time**" setting for bowl 2.

6

Setting Meal Time for Bowl 2

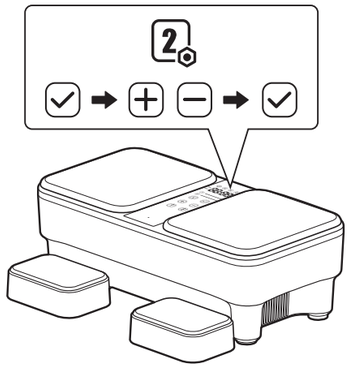

Tap ☑ once to enter "**Meal Time**" setting for bowl 2. Tap ⊕ or ⊖ to adjust the hour, then tap ☑ once to save and move to minute setting.

7

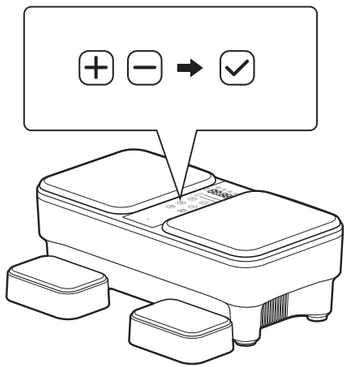

Tap ⊕ or ⊖ to adjust the minute, then tap ☑ once to save and move to "**Open Today / The Next Day**" setting.

8

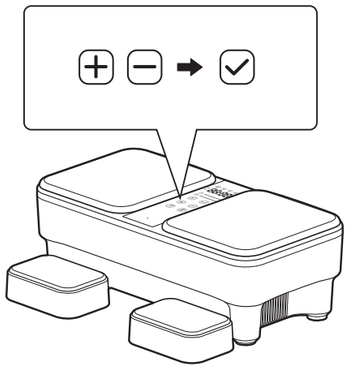

ON: Bowl 2 opens the next day
OFF: Bowl 2 opens at preset time today

Tap ⊕ or ⊖ to select ON or OFF, then tap ☑ once to save and move to "**Recording**" setting.

9

Recording

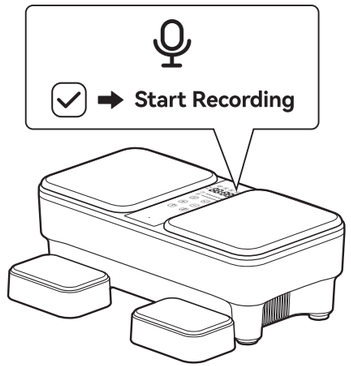

Tap ☑ once to start recording (1 beep).

10

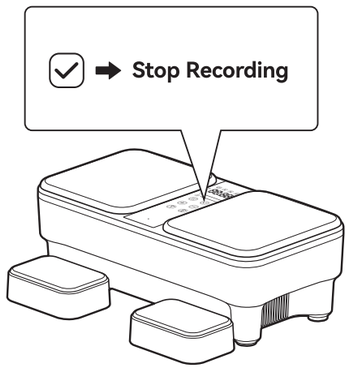

Tap ☑ once again to stop recording (2 beeps).

11



Recording auto-plays when finished. To re-record, tap the Settings button to repeat the recording steps.

12

CARE AND CLEANING

- DO NOT rinse or immerse the feeder base in water or other liquids.
- Always dry the food bowls thoroughly before placing it back for next use.
- We recommend that you remove the food bowls and wash after each feeding. Wipe the base with a clean, dry cloth.

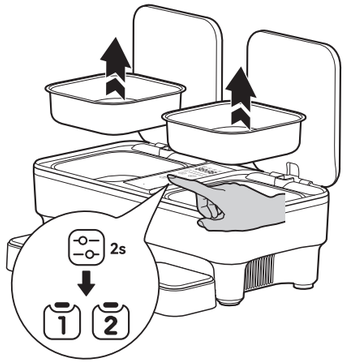

Press and hold for 2s until one beep is heard to unlock. Tap 1 and 2 once to open the lids. Take the food bowls out.

1

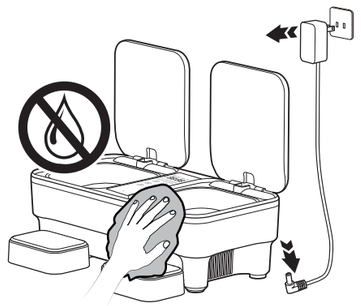

Unplug the feeder from the outlet. Wipe clean with a soft, dry cloth.

* Do not rinse or immerse the base in water.

2

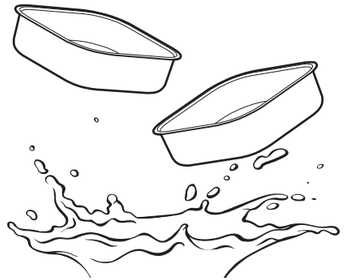

Rinse clean the food bowls. Wipe or air dry thoroughly before placing it back to the feeder.

3

TROUBLESHOOTING GUIDE

The troubleshooting guide addresses the most common problems. If problems persist, feel free to contact the Customer Support via **email: support@meowanthome.com**

Problem	Solution
Feeder does not work.	• Check if the power cord is firmly plugged into both the feeder and a working electrical outlet. • Check if child lock is turned on. The feeder automatically locks if no button is pressed for 30 seconds. Press and hold for 2 seconds until one beep is heard to unlock before using the control panel.
Bowl lid does not close.	• The feeder automatically performs a self-check when powered on. If the lid is detected as open, it will close immediately. If the lid is still not properly closed after self-check, manually check for any debris or obstruction, clean and then try to close the lid again. • If the lid detects a pinch while closing, it will immediately open fully and attempt to close again. If a pinch is detected three consecutive times, the lid will remain fully open for 10 minutes before trying to close again.
Water in cooling area after some time.	Condensation in the cooling area is normal due to the temperature difference during refrigeration. Simply wipe it dry with a towel after each feeding to keep the feeder in optimal condition.

FCC Compliance

This device complies with Part 15 of the FCC Rules. Operation is subject to the following two conditions:
(1) this device may not cause harmful interference, and
(2) this device must accept any interference received, including interference that may cause undesired operation.



Correct Disposal of This Product (Waste Electrical & Electronic Equipment)
(Applicable in countries with separate collection systems)

This marking on the product, accessories or literature indicates that the product and its electronic accessories should not be disposed of with other household waste at the end of their working life. To prevent possible harm to the environment or human health from uncontrolled waste disposal, please separate these items from other types of waste and recycle them responsibly to promote the sustainable reuse of material resources. Household users should contact either the retailer where they purchased this product, or their local government office, for details of where and how they can take these items for environmentally safe recycling. Business users should contact their supplier and check the terms and conditions of the purchase contract. This product and its electronic accessories should not be mixed with other commercial wastes for disposal.