

BASIC MANUAL

N39plus

NATIONWIDE VIRTUAL HAM RADIO

This device complies with Part 15 of the FCC Rules. Operation is subject to the condition that it does not cause harmful interference. This regulation applies to models N39plus

Talkpod Technology Co., Ltd



Thank you for Choosing this TALKPOD product.

This product is designed and built with TALKPOD state of the art technology and craftsmanship. With proper care, this product should provide you with years of Trouble-free operation.

IMPORTANT

READ ALL INSTRUCTIONS carefully and completely before using the transceiver.



SAVE THIS INSTRUCTION MANUAL — This instruction manual contains important operating instructions for the transceiver.

For Advanced features and instructions, see the **ADVANCED MANUAL** on the TALKPOD website for details.www.talkpodonline.com

FEATURES

- Traditional-Style Interface with Intuitive Operation.
- Custom Callsign and Call History Functions.
- Nationwide Coverage via Cellular Network.
- * Long Battery Life with Fast USB-C Charging.

EXPLICIT DEFINITIONS

WORD	DEFINITION
 DANGER!	Personal death, serious injury or an explosion may occur.
 WARNING!	Personal injury, Fire Hazard or electric shock may occur.
CAUTION	Equipment damage may occur.
NOTE	If disregarded, inconvenience only. No risk of personal injury, fire or electric shock.

SUPPLIED ACCESSORIES

USB-C Charging Cable

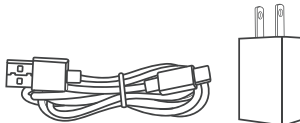

Antenna



Belt Clip



Battery Pack

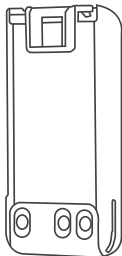

Lanyard



NOTE : Some accessories are not supplied, or the shape is different, depending on the transceiver version.

PRECAUTIONS

⚠ DANGER! NEVER operate the transceiver near unshielded electrical blasting caps or in an explosive atmosphere. This could cause an explosion and death.

⚠ DANGER! NEVER use or charge TALKPOD battery packs with non-TALKPOD transceivers or non TALKPOD chargers. Only TALKPOD battery packs are tested and approved for use with TALKPOD transceivers or charged with TALKPOD chargers. Using third-party or counterfeit battery packs or chargers may cause smoke, IP54, or cause the battery to burst.

⚠ DANGER! NEVER operate the transceiver with earphones, a headset, or other audio accessories at high volume levels. If you experience a ringing in your ears, reduce the volume or discontinue use.

⚠ WARNING! NEVER hold the transceiver so that the antenna is very close to, or touching exposed parts of the body, especially the face or eyes, while transmitting.

⚠ WARNING! NEVER operate or touch the transceiver with wet hands. This could cause an electric shock or damage the transceiver.

⚠ WARNING! NEVER connect the transceiver to a power source of more than 16 V DC or use reverse polarity. This could cause a IP54 or damage the transceiver.

⚠ WARNING! RF EXPOSURE! This transceiver emits Radio Frequency (RF) energy. Extreme caution should be observed when operating this transceiver. If you have any questions regarding RF exposure and safety standards, please refer to the Federal Communications Commission Office of Engineering and Technology's report on Evaluating Compliance with FCC Guidelines for Human Radio Frequency Electromagnetic Fields (OET Bulletin 65).

CAUTION: DO NOT short the terminals of the battery pack. Shorting may occur if the terminals touch metal objects such as a key, so be careful when placing the battery packs (or the transceiver) in bags, and so on. Carry them so that shorting cannot occur with metal objects. Shorting may damage not only the battery pack but also the transceiver.

CAUTION: DO NOT operate the transceiver unless the flexible antenna, battery pack, and jack cover are securely attached to the transceiver and that the antenna and battery pack are dry before attachment. Exposing the inside of the transceiver to dust or water will result in serious damage to the transceiver. After exposure to water, clean the battery contacts thoroughly with fresh water and dry them completely to remove any water or salt residue.

CAUTION: DO NOT operate the transceiver while driving a vehicle. Safe driving requires your full attention—anything less may result in an accident.

CAUTION: DO NOT use harsh solvents such as benzene or alcohol when cleaning. This could damage the equipment surfaces. If the surface becomes dusty or dirty, wipe it clean with a soft, dry cloth.

CAUTION: DO NOT place or leave the transceiver in direct sunlight or in areas with temperatures below -20°C (-4°F) or above $+60^{\circ}\text{C}$ ($+140^{\circ}\text{F}$).

CAUTION: DO NOT operate the transceiver if it becomes hot after continuously transmitting for long periods of time. This may damage the transceiver.

NEVER place in an insecure place to avoid inadvertent use by unauthorized persons.

DO NOT push PTT unless you actually intend to transmit.

■ Precautions (Continued)

BE CAREFUL! The transceiver meets IP54* requirements for dust tight and waterproof protection. However, once the transceiver has been dropped, waterproof protection cannot be guaranteed because of possible damage to the transceiver's case or waterproof seal.

* Only when the battery pack, flexible antenna, and jack cover are attached.

Even when the transceiver power is OFF, a slight current still flows in the circuits. Remove the battery pack from the transceiver when not using it for a long time. Otherwise, the installed battery pack will become exhausted and will need to be recharged or replaced.

BATTERY CAUTIONS

■ Battery Caution

Misuse of Li-ion batteries may result in the following hazards: smoke, fire, or the battery may rupture. Misuse can also cause damage to the battery or degradation of battery's performance.

⚠ DANGER! NEVER incinerate used battery packs. Internal battery gas may cause an explosion.

⚠ DANGER! NEVER strike or otherwise impact the battery pack. Do not use the battery pack if it has been severely impacted or dropped, or if the pack has been subjected to heavy pressure. Battery pack damage may not be visible on the outside of the case. Even if the surface of the battery does not show cracks or any other damage, the cells inside the battery may rupture or catch fire.

⚠ DANGER! NEVER leave the battery pack in places with temperatures above 60°C (140°F). A high-temperature buildup in the battery cells, such as could occur near fires or stoves, inside a sun-heated vehicle, or in direct sunlight for long periods of time, may cause the battery cells to rupture or catch fire. Excessive temperatures may also degrade the pack's performance or shorten the battery cell's life.

⚠ DANGER! NEVER place battery packs near a fire. Fire or heat may cause them to rupture or explode. Dispose of used battery packs in accordance with local regulations.

⚠ DANGER! NEVER solder the battery terminals, or **NEVER** modify the battery pack. This may cause heat generation, and the battery may burst, emit smoke or catch fire.

⚠ DANGER! NEVER let fluid from inside the battery get in your eyes. This can cause blindness. Rinse your eyes with clean water, without rubbing them, and immediately go to a doctor.

⚠ WARNING! NEVER use deteriorated battery packs. They could cause a fire.

⚠ WARNING! NEVER let fluid from inside the battery cells come in contact with your body. If it does, immediately wash with clean water.

⚠ WARNING! NEVER put the battery pack in a microwave oven, high-pressure container, or in an induction heating cooker. This could cause a fire, overheating, or cause the battery cells to rupture.

CAUTION: DO NOT expose the battery pack to rain, snow, saltwater, or any other liquids. Do not charge or use a wet pack. If the pack gets wet, be sure to wipe it dry cloth before using.

CAUTION: DO NOT use the battery if it emits an abnormal odor, heats up, or is discolored or deformed. If any of these conditions occur, contact your TALKPOD dealer or distributor.

CAUTION: DO NOT use the battery pack out of the specified temperature range $-20^{\circ}\text{C} \sim +60^{\circ}\text{C}$ ($-4^{\circ}\text{F} \sim +140^{\circ}\text{F}$). Using the pack out of this range will reduce the pack's performance and battery cell life.

CAUTION: DO NOT leave the pack fully charged, completely discharged, or in an excessive temperature environment (above 50°C , 122°F) for an extended period of time. Otherwise, a shorter battery pack life could occur. If the battery pack must be left unused for a long time, it must be detached from the transceiver after discharging. You may use the pack until the remaining capacity is about half, then keep it safely in a cool, dry place in the following temperature range:

-20°C (-4°F) \sim $+50^{\circ}\text{C}$ ($+122^{\circ}\text{F}$) (within a month).

-20°C (-4°F) \sim $+40^{\circ}\text{C}$ ($+104^{\circ}\text{F}$) (within three months).

-20°C (-4°F) \sim $+20^{\circ}\text{C}$ ($+68^{\circ}\text{F}$) (within a year).

BE SURE to replace the battery pack with a new one approximately five years after manufacturing, even if it still holds a charge. The material inside the battery cells will become weak after a period of time, even with little use. The estimated number of times you can charge the pack is between 300 and 500. Even when the pack appears to be fully charged, the operating time of the transceiver may become short when:

- Approximately five years have passed since the pack was manufactured.
- The pack has been repeatedly charged. The battery cells may deteriorate and swell due to their characteristics if used in an environment and conditions such as: frequently charged, recharged immediately after full charge, used or saved in a hot place, or charged by methods other than the instructions. If the battery pack swells, it has reached the end of its life due to deterioration. Replace it with a brand new one.

■ Charging Caution

CAUTION: DO NOT charge the transceiver during a lightning storm. It may result in an electric shock,

cause a fire, or damage the transceiver. Always disconnect the power adapter before a storm.

⚠ **DANGER! NEVER** charge the battery pack in areas with extremely high temperatures, such as near fires or stoves, inside a sun-heated vehicle, or in direct sunlight. In such environments, the safety/protection circuit in the pack will activate and stop the charging.

⚠ **WARNING! NEVER** charge or leave the battery in the battery charger beyond the specified time for charging. If the pack is not completely charged by the specified time, stop charging and remove it from the battery charger. Continuing to charge the pack beyond the specified time limit may cause a fire, overheating, or the battery may rupture.

⚠ **WARNING!** Occasionally observe the battery pack condition while charging. If any abnormal condition occurs, discontinue using the battery pack.

CAUTION: DO NOT insert the transceiver with the battery pack attached into the charger if it is wet or soiled. This could corrode the battery charger terminals or damage the charger. The charger is not waterproof.

CAUTION: DO NOT charge the battery pack outside of the specified temperature range: 10°C ~ 40°C (50°F ~ 104°F). TALKPOD recommends charging the pack at 25°C (77°F). The pack may heat up or rupture if charged out of the specified temperature range. Additionally, battery performance or battery life may be reduced.

FCC INFORMATION

This equipment has been tested and found to comply with the limits for a Class B digital device, pursuant to part 15 of the FCC Rules. These limits are designed to provide reasonable protection against harmful interference in a residential installation. This equipment generates, uses, and can radiate radio frequency energy and, if not installed and used in accordance with the instructions, may cause harmful interference to radio communications. However, there is no guarantee that interference will not occur in a particular installation. If this equipment does cause harmful interference to radio or television reception, which can be determined by turning the equipment off and on, the user is encouraged to try to correct the interference by one or more of the following measures:

- Reorient or relocate the receiving antenna.
- Increase the separation between the equipment and receiver.
- Connect the equipment into an outlet on a circuit different from that to which the receiver is connected
- Consult the dealer or an experienced radio/TV technician for help.

CAUTION: Changes or modifications to this device, not expressly approved by TALKPOD Inc., could void your authority to operate this device under FCC regulations.

For Canada:

This device complies with Industry Canada license-exempt RSS standard(s). Operation is subject to the following two conditions: (1) this device may not cause interference, and (2) this device must accept any interference, including interference that may cause undesired operation of the device

RECOMMENDATION

CLEAN THE TRANSCEIVER THOROUGHLY IN A BOWL OF FRESH WATER after exposure to saltwater, and dry it before operating. Otherwise, the transceiver's keys, switches, and controllers may become unusable, due to salt crystallization, and/or the charging terminals of the battery pack may corrode

NOTE: If the transceiver's waterproof protection appears defective, carefully clean it with a soft, damp (fresh water) cloth, then dry it before operating. The transceiver may lose its waterproof protection if the case or the jack cover is cracked or broken, or the transceiver has been dropped. Contact your TALKPOD distributor or your dealer for advice

TRADEMARKS

TALKPOD, TALKPOD Inc. and the TALKPOD logo are registered trademarks of TALKPOD Incorporated (Japan) in Japan, the United States, the United Kingdom, Germany, France, Spain, Russia, Australia, New Zealand, and/or other countries.

TALKPOD is not responsible for the destruction, damage to, or performance of any TALKPOD or non-TALKPOD equipment, if the malfunction is because of:

- Force majeure, including, but not limited to, fires, earthquakes, storms, floods, lightning, or other natural disasters, disturbances, riots, war, or radioactive contamination
- The use of TALKPOD transceivers with any equipment that is not manufactured or approved by TALKPOD.

TABLE OF CONTENTS

Important	I
Features	I
Explicit definitions	I
Supplied accessories	II
Precautions	II–IV
Battery Cautions	IV–VI
FCC Information	VI–VII
Recommendation	VII
Trademark	VII
Panel Description	1
Display Description	2–3
Power Switch/Volume Control	3
Attach/Detach the battery	4
Charging Time	5
Belt Clip	6
Antenna	6
Installing SIM Card & SD Card	7
Making a Simplex Call	
Edit The Group	8
Another Way To Edit The Group	8–9
Using The Menu	
Example: Check The Call Log	9
Using the Initial Set mode	10
Set mode items	10–13
SIM Card Information	
Example	13–14
INFORMATION	
About CE and DOC	14

PANEL DESCRIPTION



- 1. AntennaInterface:** SMA antenna interface, used for installing the provided antenna or other brand antennas compatible with the SMA interface.
- 2. Status Indicator Light:** Illuminates red during transmission and green when a signal is received.
- 3. Speaker:** Outputs sound.
- 4. Microphone:** Inputs sound.
- 5. LCD Display:** Displays the operational status of the walkie-talkie.
- 6. A/B Key:** Press this button to switch from Channel A/Channel B
- 7. Numeric Keypad:** Used for entering frequencies and functions.
- 8. Up/Down Key:** Only adjust the menu content upward and downward. Hold the down key to open the secret menu.
- 9. PTT (Push to Talk) Button:** Press the PTT button to transmit; release it to return to receive mode
- 10. Side Keys 2 and 3:** Functions of these side keys can be customized through the menu.
- 11. Earphone Jack:** Used for connecting an external earphone; or to connect a programming cable for programming and software updates via PC.
- 12. Menu:** Press the menu button to enter the menu options

CAUTION: DONOT use the transceiver without the jack cover or the optional equipment attached. The transceiver meets IP54 requirements for dust-tight and waterproof protection only when the jack cover or the specified optional speaker microphone is attached.

DISPLAY DESCRIPTION



Icon	BATTERY STATUS
	The battery has sufficient capacity.
	The battery is exhausted a little.
	The Battery is exhausted a half.
	The battery is nearing exhaustion.
	The battery is almost fully exhausted. Immediately charge the battery pack. *After a while, the icon blinks and the transceiver will be turned OFF.

Icon	Function	Description
	Battery	Displays the remaining battery power. When the battery is about to run out, the outer frame of the symbol flashes, and the transceiver prohibits transmission.
A KF6LVZ	Username Or Account	The current login user name or account.
[18]	Member Number	The number of people currently online in the group.
20:58	Time	The current communication time in the group.
[Sim Card Icon]	Sim Card	Allow your device to legally connect to the carrier's network.
A B	A Segment B Segment Transmit	Indicates the respective frequency segment.
[Signal Strength Icon]	Signal Strength Received	Current strength of the transmitted signal.
vol. [Volume Bar]	Modulation Level	Current amplitude of the transmitted audio.

Icon	Function	Description
🔒	Keyboard Lock	Keyboard Lock hold to lock your keypad. When the "Locked" sign displayed, you can not use keypad to do anything.
➔ 10s	Transmission Information	Indicates that the user started the mic 1 minutes ago
➔ 10s	Reception Information	Signal received the user started the mic 1 minutes ago.

POWER SWITCH / VOLUME CONTROL

■ Power Switch Operation:

1. To turn on the walkie-talkie, rotate the power switch knob clockwise.

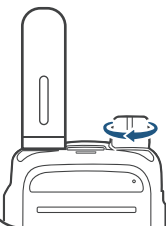

2. To turn off the walkie-talkie, rotate the power switch knob counterclockwise.

■ Volume Adjustment:

1. The volume control knob is the same as the switch knob. Rotate it clockwise to increase the volume and counterclockwise to decrease it.

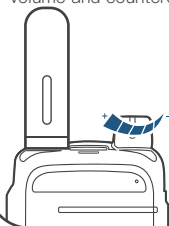

ATTACH/DETACH THE BATTERY

■ Attach or detach the battery pack, as illustrated below.

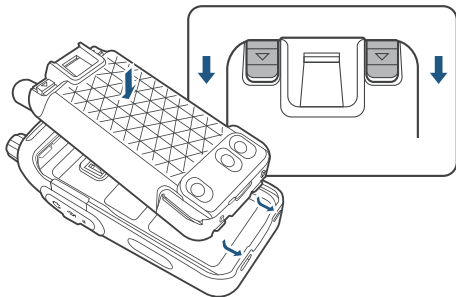

Battery Installation:

1. Align the battery with the two small notches at the bottom of the walkie-talkie casing.
2. Press the battery towards the metal plate. Simultaneously press down on the small sliders located on the left and right sides at the top (marked with arrow symbols) until you hear a "click," indicating that the battery is securely installed. See illustration for guidance.

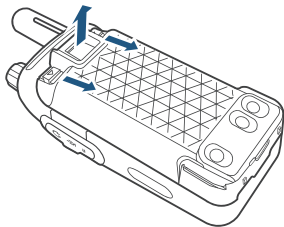

Battery Installation:

1. Locate the two small sliders on the top left and right sides of the battery, each marked with an arrow symbol.
2. Press both sliders downward simultaneously to release and remove the battery. Refer to the illustration for details.

CHARGING TIME

■ Charging Instructions:

*Approximately 8 hours for the N39plus.

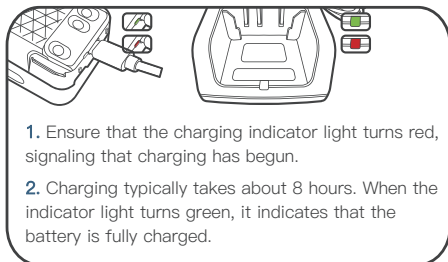
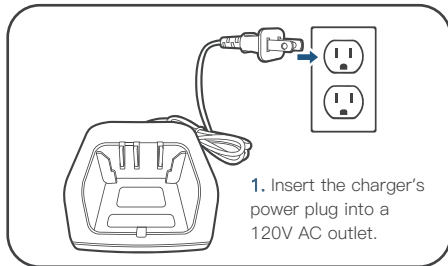

Prior to using the transceiver for the first time, the battery pack must be fully charged for optimum life and operation.

NOTE:

BE SURE to turn OFF the transceiver while charging with the supplied battery charger. Otherwise, the attached battery pack cannot be charged.

This product package does **not include a Desk Charger**. Charging is primarily conducted via USB-C. A compatible **Desk Charger** may be purchased separately from the official website at Talkpodonline.com.

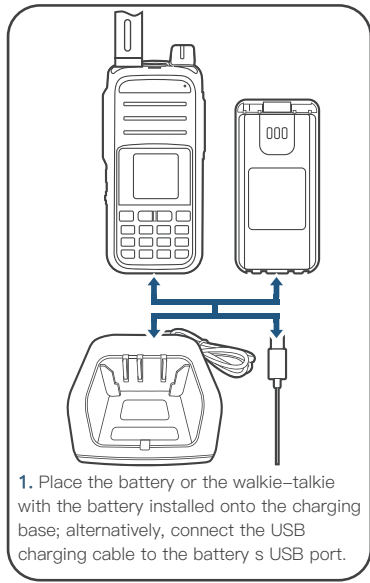

BELT CLIP

■ Attaching the Belt Clip:

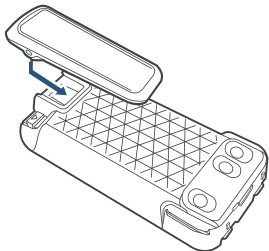

1. Remove the battery. Slide the belt clip into the smooth slot on the back of the battery.
2. Press downward to secure the belt clip in place.

■ Detaching the Belt Clip:

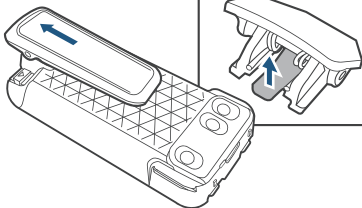

1. Remove the battery. Press on the elastic plastic part in the middle of the belt clip towards the direction of the walkie-talkie.
2. While holding it, pull the belt clip upward to detach it.

ANTENNA

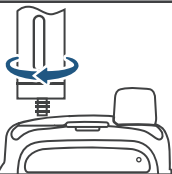

Attaching the Antenna

1. Hold the base of the antenna and screw it clockwise into the antenna socket on the top of the walkie-talkie until tight.
- ### Detaching the Antenna
2. To remove the antenna, unscrew it counterclockwise.

INSTALLING SIM CARD & SD CARD

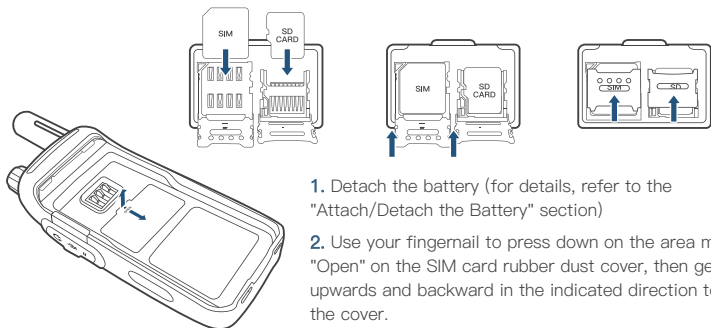

1. Detach the battery (for details, refer to the "Attach/Detach the Battery" section)
2. Use your fingernail to press down on the area marked "Open" on the SIM card rubber dust cover, then gently lift it upwards and backward in the indicated direction to remove the cover.
3. Insert the SIM card at the position marked "Open" on the cover. Hold the SIM card at approximately a 1:30 direction (a 45-degree angle from the top right to bottom left), and gently insert it into the recessed slot within the SIM card dust-proof area.

Note:

1. This product only supports Nano-SIM cards. It is recommended to use the standard SIM card provided. Do not use manually cut SIM cards or incorrect SIM card types, as this may damage the SIM card slot.
2. The availability of 4G data network depends on the local carrier's network and service deployment.

MAKING A SIMPLEX CALL

■ Edit The Group

Compared to the N58plus, the N39Plus only has one Group Mode. The operation is as follows:

Directly enter the channel number on the keypad (e.g., 146520) to enter the channel.

■ Another Way To Edit The Group

1. press the Menu key to enter the menu.
2. Select "Group A" using the Menu key, then press the Menu key to enter Group A.
3. Use the down arrow key to scroll to the "ADD Group" option.
4. Enter the channel number (e.g., 146520).
5. press the Menu key to confirm.
6. Scroll up to the 146520 option, then press the Menu key to enter.

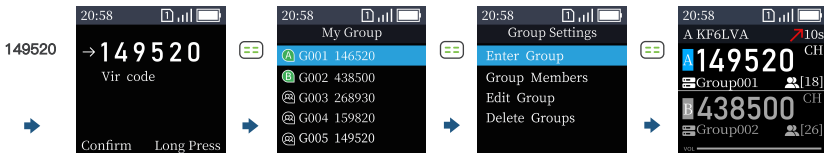

Start Your Transmission

To start your transmission

1. Hold the radio about 3–5 cm in front of your mouth.
2. Press and hold the PTT (Push-to-Talk) button while speaking to transmit your voice in real time.

Note:

The indicator light shows different colors during transmission and reception:

1. During transmission, the indicator light stays solid red.
2. During reception, the indicator light stays solid green.

USING THE MENU

You can use the Menu to set infrequently changed values or function settings. The transceiver has two types of Menu modes, as shown below.

■ Example: Check The Call Log

1. Press the Menu Button.
2. Press Down button twice to the Call Log Menu.
3. Press the Menu Button to check the Call log.

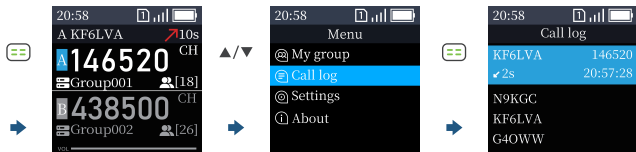

Example:

Switch Your Channel From Channel A To Channel B

Press the * button to switch between Channel A & Channel B

■ Using the Initial Set mode

Example: Set Your Shortcut

1. Press the Menu Button.
2. Press Down button three times to the settings.
3. Press the Menu Button to the Shortcut setting and you can set your shortcut key in the shortcut setting.

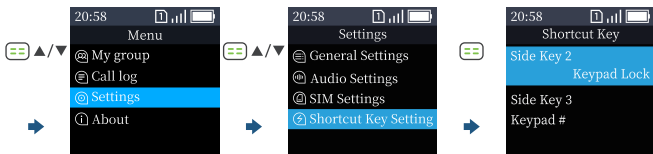

■ Set mode Items

Menu Name	Sub Menu	Menu Description
Group A	Add Menu	All your saved channel numbers are stored in Group A.
	Channel Name	
Group B	Add Menu	All your saved channel numbers are stored in Group B
	Channel Name	
Call Log	Records Of Call Log	All your transmission records are stored in this option.
Settings	General Settings	In the General Settings menu, you can configure the basic settings of the device.
	Audio Settings	In the Audio Settings menu, you can configure the sound settings of the device.
	Sim Option	In the SIM Option menu, you can configure the SIM card settings of the device.
	Shortcut Key Settings	In the Shortcut Key Settings menu, you can configure the side keys and shortcut key settings of the device.
About	User Info	You can check the User & Device Info in this Option.
	Device Info	
	SIM ICCID	You can check the SIM Card Information in this Option.
	SIM Data	
	Software Info	You can check your Firmware Version in this option.

Option Description

Considering the large number of options in Option Description, a separate table will be created for all the items within the Option menu.

General Settings menu	Sub Menu	Menu Description
Screen Off	15s, 30s, 45s 60s, 120s	This setting allows you to control how long the device's screen remains on when not in use. Adjusting this option helps conserve battery life by automatically turning off the display after a period of inactivity. You can choose different timeout durations based on your preferences or operating environment.
TX/ RX SCR on/ off	Default	Standard factory setting.
	Off For TX & RX	Screen stays off during both transmit and receive.
	On When TX	Screen lights up only during transmission.
TOT Setting	Default	Screen lights up only during reception.
	10s, 20s, 30s 40s, 50s, 60s 70s, 80s, 90s 100s, 110s, 120s	This setting allows you to limit the maximum duration of continuous transmission. Once the set time is reached, the device will automatically stop transmitting to prevent overheating and avoid occupying the channel for too long. It's especially useful in shared communication environments to ensure fair and efficient use of the frequency.
Operating Mode	Fast Speed Mode	This mode allows the device to operate with faster response and processing speeds, ensuring quicker channel switching and reduced system latency. It's ideal for users who need rapid communication or operate in dynamic environments where every second counts. Enabling this mode may slightly increase power consumption but provides a more responsive user experience.
	Normal mode	This mode provides a balanced operating state for the device, offering stable performance with optimized power consumption. It is suitable for most everyday communication scenarios, ensuring reliable operation without significantly draining the battery. Use this mode when speed is not a critical factor and longer battery life is preferred.
	Power Saving Mode	This mode is designed to minimize the device's power consumption by reducing background activity and limiting certain non-essential functions. It helps extend battery life, making it ideal for long shifts or situations where charging options are limited. While it may slightly slow down response time or reduce update frequency, it ensures the device remains operational for a longer period.
	Power Saving Mode	This mode is designed to minimize the device's power consumption by reducing background activity and limiting certain non-essential functions. It helps extend battery life, making it ideal for long shifts or situations where charging options are limited. While it may slightly slow down response time or reduce update frequency, it ensures the device remains operational for a longer period.

General Settings menu	Sub Menu	Menu Description
Operating Mode	Super Power Saving Mode	This mode offers the highest level of energy conservation by disabling or limiting most non-critical functions of the device. It is designed for extreme low-battery situations or environments where charging is not possible for extended periods. While some features and performance may be reduced, essential communication capabilities remain active to ensure basic functionality is maintained as long as possible.
	Off	Only start Transmission in the current Band.
A/B Channel Sync	Transmit In A Band	Start Transmission in A Band.
	Transmit In B Band	Start Transmission in b Band.
	Following	Start Transmission in the last Band the device received.
Language	English	Adjusting Your Device Language.

Audio Option

Audio Option Menu	Sub Menu	Menu Description
Send Tone	On	Turn On PTT Tone.
	Off	Turn Off PTT Tone.
Send Tone Selection	Start Default	Original PTT Down Tone.
	Quindar_1	Quindar_1 Style PTT Down Tone.
End Tone	Off	Turn Off End PTT Tone.
	On	Turn On End PTT Tone.
Prompt sound	On	Voice prompts are enabled.
	Off	Voice prompts are disabled.

Shortcut Option

Menu	Sub Menu	Menu Description
Side Key 2	None	No Shortcut in Keypad Main 2.
	Call Log	Check your Call Log in Keypad Main 2.
	Keypad Lock	Turn On the Keypad Lock in Keypad Main 2.
	Group Info	Check your Group Info in Keypad Main 2.
Side Key 3	None	No Shortcut in Side Key 3.
	Call Log	Check your Call Log in Side Key 3.
	Keypad Lock	Turn On the Keypad Lock in Side Key 3.
	Group Info	Check your Group Info in Side Key 3.

Menu	Sub Menu	Menu Description
Side Key 2	Group Member	View your Group Member list in Side Key 3.
Side Key #	None	No Shortcut in Side Key #.
	Call Log	Check your Call Log in Side Key #.
	Keypad Lock	Turn On the Keypad Lock in Side Key #.
	Group Info	Check your Group Info in Side Key #.
	Group Member	View your Group Member list in Side Key #.

Factory Settings

Hold ▼ to enter The Factory settings

Factory Settings	Sub Menu	Menu Description
General Setting	APN Selection	Select the access point name (APN) used for network connection. The default APN is Official 1.
About	User Info	You can check the User & Device Info in this Option.
	Device Info	
	SIM ICCID	You can check the SIM Card Information in this Option.
	SIM Data	
	Software Info	You can check your Firmware Version in this option.
Restart	Restart?	Reset Your Device.
Test	LED Test	Test Your Screen is working Properly.

SIM CARD INFORMATION

This product uses a Linux-based system and, unlike the N58plus, supports only SIM cards. This section provides some information about SIM cards and data top-up. The first launch will take 1–2 minutes to connect the server and SIM card. It will take at the range of 30 seconds after first launch.

■ Example

1. Check Your Data and Data Charge-up.
2. Press The Menu Button and scroll down to the About Option.
3. If the Data is low, Press the Up key to find a ICCID and type it in Talkpodonline.com.
4. If your Sim card is not our official card, you would not check your Device Data

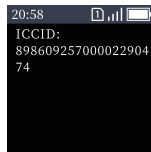
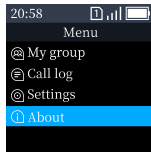
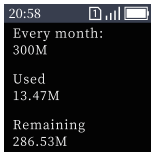
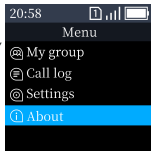

INFORMATION

■ About CE and DOC



Hereby, Talkpod Inc. declares that the versions of N39plus which have the CE symbol on the product comply with the essential requirements of the Radio Equipment Directive, 2014/53/EU, and the restriction of the use of certain hazardous substances in electrical and electronic equipment Directive, 2011/65/EU. The full text of the EU declaration of conformity is available at the following internet address: <https://talkpod.com/pages/support>



The crossed-out wheeled-bin symbol on your product, literature, or packaging reminds you that in the European Union, all electrical and electronic products, batteries, and accumulators (rechargeable batteries) must be taken to designated collection locations at the end of their working life. Do not dispose of these products as unsorted municipal waste. Dispose of them according to the laws in your area.



Scan the QR code to access all relevant documents.