NA_EN

FUJIFILM

instax Link WIDE 2™

Smartphone Printer

User's Guide (Full version)

model number: FI049W

FI049-EN-NA-01

Scan the QR code below to download the instax Link WIDE™ App

Please install the free instax Link WIDE™ App on your Smartphone before using the printer.
After the downloading is complete, please pair your Smartphone to the printer.

- If you are using an Android OS Smartphone, please search for the instax Link WIDE™ App in the Google Play Store and install it.
  * Requirements for Android OS Smartphones: Android Ver. 12.0 or higher with Google Play Store installed
- If you are using an iOS Smartphone, please search for the instax Link WIDE™ App in the App Store and install it.
  * Requirements for iOS Smartphones: iOS Ver. 17.0 or higher
- Depending on your Smartphone model, you may not be able to use the instax Link WIDE™ App even if you have installed it and your Smartphone meets the above requirements.

Access the instax Link WIDE™ App download site for the latest information on system requirements.

Scan to download the instax Link WIDE™ App

iOS **Android OS**

The text QR code itself is a registered trademark and wordmark of Denso Wave Incorporated.

Note on handling the instax™ WIDE Instant Film Cartridge (sold separately)

Do not open the Film Door until all 10 film sheets of the instax™ WIDE instant film cartridge (sold separately) have been used. Opening the Film Door will expose any remaining, unused film sheets, rendering the remainder of the film cartridge unusable.

Table of Contents

Scan the QR code below to download the instax Link WIDE™ App 2
Note on handling the instax™ WIDE Instant Film Cartridge (sold separately) 2
Before Use 3
Part Names 4
Charging the Battery 5
LED charging status indicator 5
Checking the Battery Level with the LED 5
Inserting the instax™ WIDE Instant Film Cartridge (sold separately) 6
Removing the instax™ WIDE Instant Film Cartridge 7
Turning the Printer on/off 7
Checking the Printer Status with the LED 7
Pairing your Smartphone and the instax Link WIDE 2™ Smartphone Printer 8
When Pairing for the First Time 8
When the Printer and Smartphone are Already Paired 11
Print an Image from your Smartphone's Camera Roll 11
Enjoy Photo Mixer™ App Feature 12
Important Notice for Photo Mixer™ 12
Reprinting an Image 13
Specifications 13
Troubleshooting 14
IMPORTANT SAFETY NOTICE 15
Printer Care 15
Power Supply Specification 16
Bluetooth® Devices: Cautions 16

Before Use

Before using the printer, check to make sure you have the following included accessories:

Supplied Accessories
- USB Type-C cable (BO44A34001) (1)

❗ The printer's battery has not been fully charged at the factory. Be sure to fully charge the battery before using the printer. The free instax Link WIDE™ App will need to be downloaded (see page 2) and paired (see page 8) with your Smartphone prior to initial use.
❗ The included USB Type-C cable should only be used for charging the printer's battery.

Read 'IMPORTANT SAFETY NOTICE' (Page 15) for safety information.

Part Names

Before using the printer for the first time, fully charge the battery.

Front

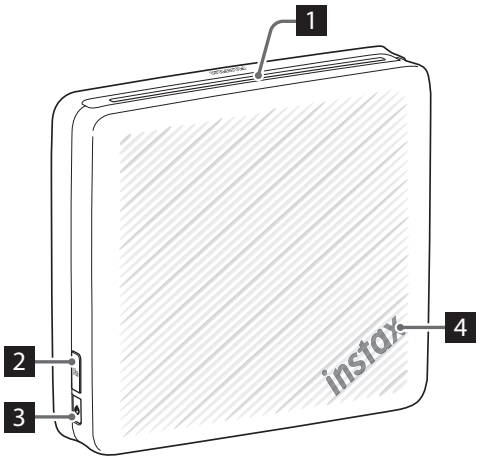

Rear

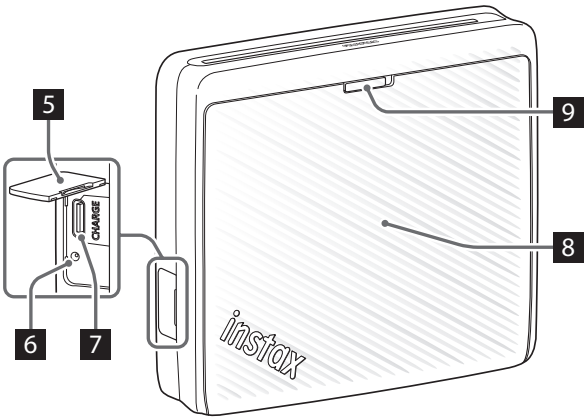

1 Film Ejection Slot
2 Function Button
3 Power Button
4 LED*1
5 USB Type-C Port Cover
6 Reset Button*2
7 USB Type-C Port
8 Film Door*3
9 Film Door Lock

*1 For details on LED indication status, see pages 5 and 7.
*2 If the printer does not work properly, press the Reset Button to reset the printer.
*3 Printer uses instax™ WIDE instant film only (film sold separately).

Charging the Battery

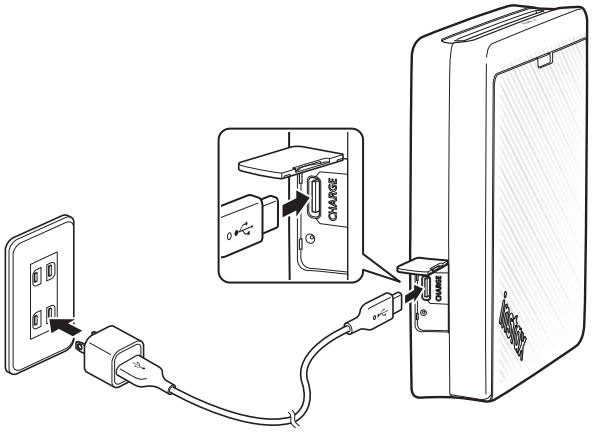

Charge the printer using the supplied USB Type-C cable in a USB outlet, or attach the USB Type-C cable to a USB AC adapter (adapter sold separately) and charge in an electric power outlet. A USB AC adapter is not included with the instax Link WIDE 2™ printer (though it may have been supplied with your Smartphone).

- You can print an image while charging is in progress.
- Charging time is approximately 1.5 to 2 hours.

LED charging status indicator

When the printer is turned on

Indication	Charging status
Printer device color LED (static / flashing)	Not charging
Green LED (static)	Charging complete
Green LED (flashing)	Charging

When the printer is turned off

Indication	Charging status
LED turned off	Not charging / charging complete
Green LED (flashing)	Charging

Charging from a PC:
- Connect the printer and PC directly. Do not connect via a USB hub or keyboard.
- If the PC goes into sleep mode while charging, charging is discontinued. To continue charging, exit sleep mode and then reconnect the USB Type-C cable.
- The battery may not be able to charge depending on the specifications, settings, or conditions of the PC.

Notes
- The battery has not been fully charged at the factory. Be sure to charge the battery before using the printer.
- For important information about the battery, see 'Printer Care'. (Page 15)

Checking the Battery Level with the LED

Pressing the Function Button while the printer is turned on can check the battery level with the LED.

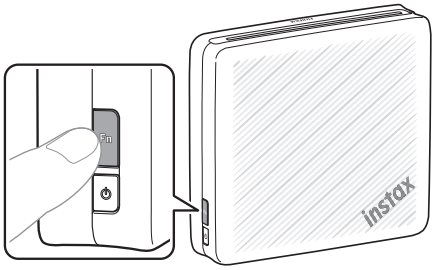

LED	Battery level
Flashes green once	Low battery level
Flashes green twice	Middle battery level
Flashes green three times	High battery level

You can also check the charging status with your Smartphone when connected to the free instax Link WIDE™ App (Smartphone download required).

Inserting the instax™ WIDE Instant Film Cartridge (sold separately)

NOTE
Do not open the Film Door until all 10 film sheets of the instax™ WIDE instant film cartridge (sold separately) have been used. Opening the Film Door will expose any remaining, unused film sheets, rendering the remainder of the film cartridge unusable.

- When you load the film cartridge, never press the two rectangular holes on the back of the film cartridge.
- Never use a film cartridge beyond its shelf life; otherwise, it may damage the printer.

Use FUJIFILM instax™ WIDE instant film (sold separately) only. The instax™ mini or instax™ SQUARE instant film cartridges are not compatible with this printer.

Notes on the Film Cartridge

- Each FUJIFILM instax™ WIDE instant film cartridge contains one black film protective cover and 10 film sheets.
- Do not remove the film cartridge from its inner bag until you are ready to load it into the printer.
- The black film protective cover is ejected automatically when the Film Door is closed.

For details, refer to the instructions and warnings on the package of FUJIFILM instax™ WIDE instant film (sold separately).

1 **Slide & hold the Film Door Lock in place, then open the Film Door.**

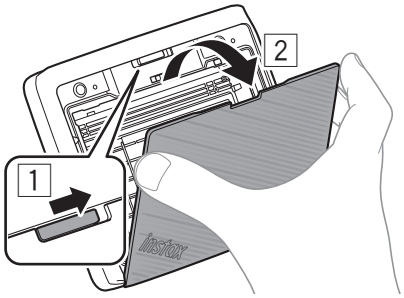

2 **Insert an instax™ WIDE instant film cartridge by aligning the yellow marks on the film cartridge and the printer body.**

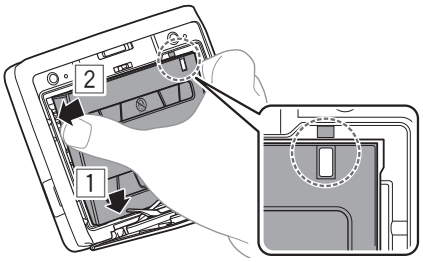

3 **Close the Film Door.**

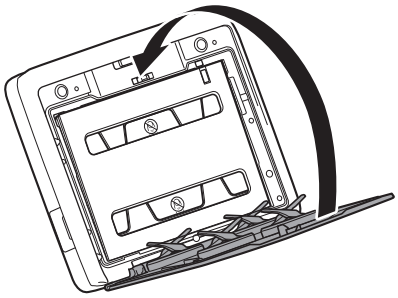

4 **Remove the black film protective cover that is automatically ejected from the printer.**

Removing the instax™ WIDE Instant Film Cartridge

NOTE:
Do not open the Film Door until all 10 film sheets of the instax™ WIDE instant film cartridge (sold separately) have been used. Opening the Film Door will expose any remaining, unused film sheets, rendering the remainder of the film cartridge unusable.

1 **Check to see if you have film remaining. If the screen of the App shows '0', it is time to replace the film cartridge.**

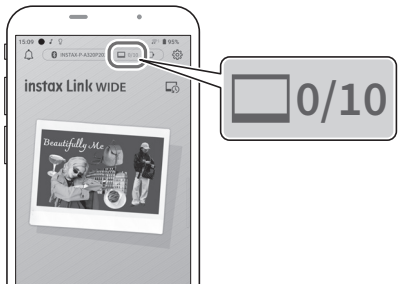

2 **Turn the printer off.**

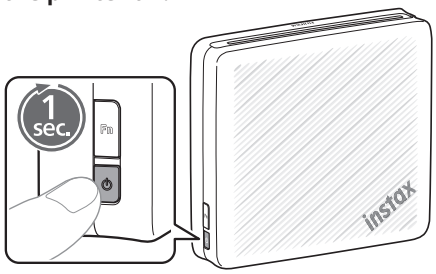

3 **Slide & hold the Film Door Lock in place, then open the Film Door.**

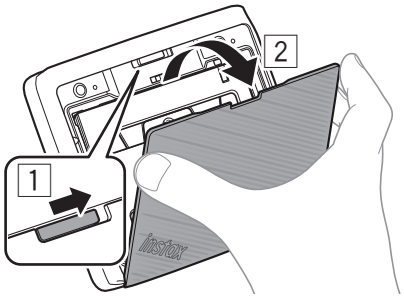

4 **Grasp the rectangular holes on the film cartridge and remove the empty film cartridge.**

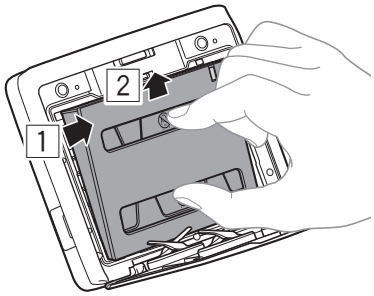

Turning the Printer on/off

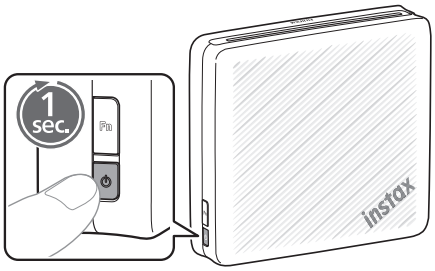

Press and hold the Power Button for approximately 1 second to turn the printer on or off.
The LED lights up when the printer is turned on.
The printer turns off automatically when not in use for a certain period of time (Auto turn-off function can be adjusted in the instax Link WIDE™ App).

Checking the Printer Status with the LED

The LED light indicates the printer status.

LED light indicator	Printer Status
Blue LED (flashing)	Firmware is being updated
Light blue and pink LED (pulsing)	Reprinting
Yellow LED (static - the printer will turn off in 3-seconds)	• Cannot be charged • Low battery * If this continues even after charging, there may be a malfunction. In such cases, contact the applicable Fujifilm Customer Service/ Repair Center.
Yellow LED (flashing)	• Film ejection error occurred. Please check to make sure the Film Ejection Slot is not jammed and the Film Door is securely closed. * If this continues to occur, please contact the applicable Fujifilm Customer Service/Repair Center.

Pairing your Smartphone and the instax Link WIDE 2™ Smartphone Printer

With the functions of the instax Link WIDE™ App, you can edit your favorite Smartphone images before printing by adding text, enlarging images, and much more! Check out the following site: https://instax.com/link_wide_2/

When Pairing for the First Time

1 Start the downloaded instax Link WIDE™ App.

- If you have not already done so, download the instax Link WIDE™ App (Page 2).

2 Click through the below pop-up windows to set up the printer.

3 Read the Terms of Use, and tap [Agree].

You must "agree" to the Terms of Use to complete the pairing.

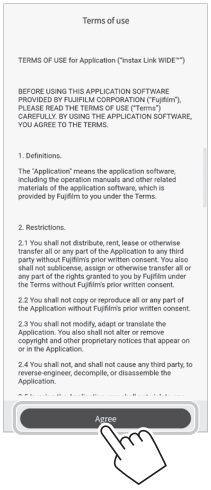

4 Select the usage area, and tap [Next].

If you are using the printer in USA, select [United States of America (USA)].

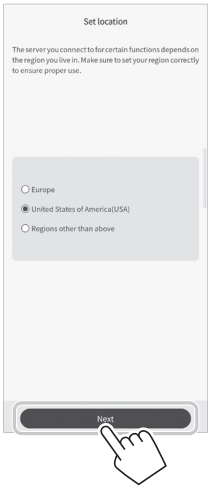

5 Tap [Next], read the privacy policy, and tap [Agree and allow log collection].

You must "Agree and allow log collection" to the Privacy Policy to complete pairing.

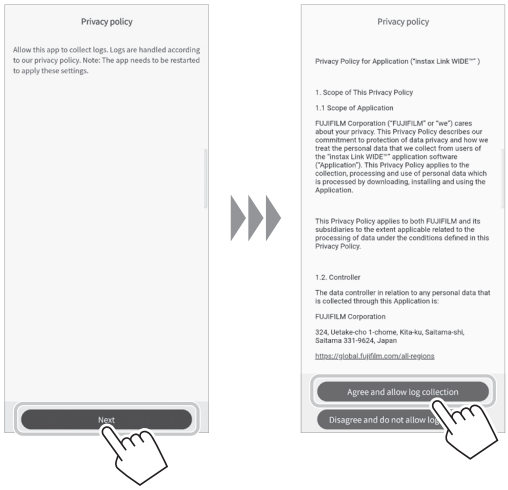

6 Quick instructions are displayed. Read the instructions and tap [Let's Play!].

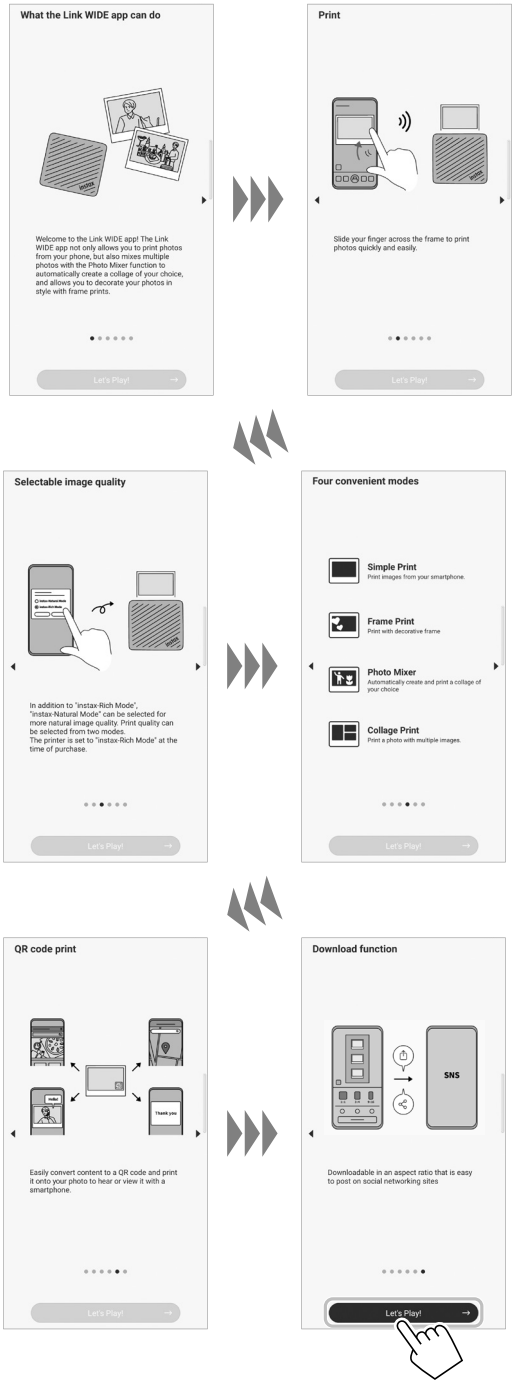

7 Select [instax Link WIDE 2™] on the "Select your printer" screen, and tap [OK].

8 When the following screen appears, turn the printer on, and tap [Next].

9 When the screen indicates that the printer is detected, tap [Connect], then tap [PAIR].

If multiple printers are detected, select the printer you would like to pair from the list.
Locate the printer's identifier (device name) on the bottom of the printer.
Make sure the printer is on during this step. If not, turn the printer on by pressing and holding the Power Button for 1 second.

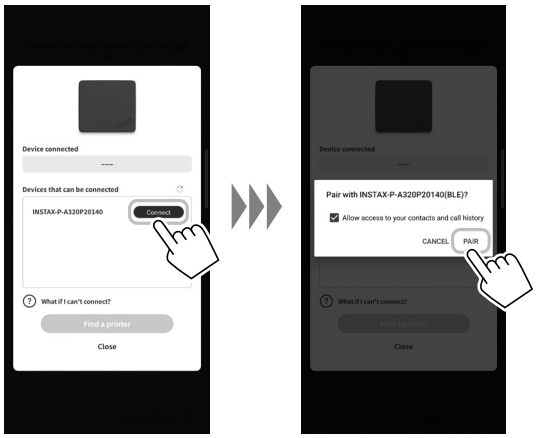

Note
If your Bluetooth® settings are switched off, tap [Please turn on Bluetooth] to turn the Bluetooth® settings on.

10 When your printer is paired, tap [Close].

11 Decide whether to allow downloads of your audio & hidden message prints to your smartphone and tap [OK].

When you allow this option, select [Allow].

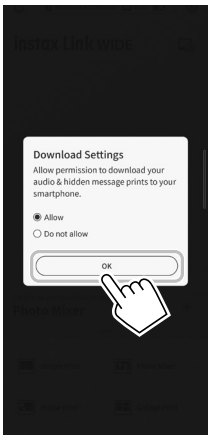

The home screen will appear once the setup is complete.

When the Printer and Smartphone are Already Paired

1 **Press and hold the Power Button for approximately 1 second to turn the printer on.**
The LED lights up.

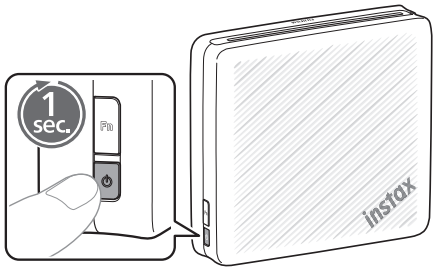

2 **Start the downloaded instax Link WIDE™ App.**

3 **Tap [Device not connected] located at the top of the screen.**
Select the printer you want to connect from the Connectable printer(s) list, and tap [Connect].

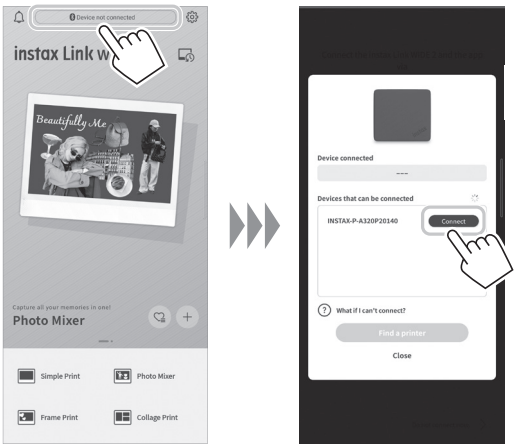

Print an Image from your Smartphone's Camera Roll

1 **Tap [Simple Print].**

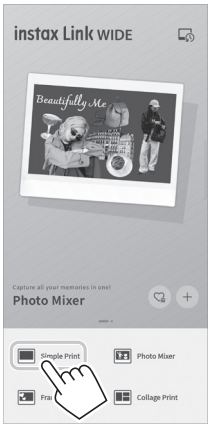

2 **Select an image from your Smartphone's camera roll that you wish to print.**

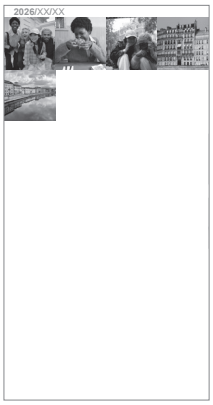

To edit your image
Click on the below editing options on the bottom of the screen before printing.

A	Applies text to images.
	Attaches stickers to images.
	Zooms up/down or rotates images.
	Adjusts the brightness of images.

3 **Tap to print your image.**
After a slight transmission delay, the printer starts printing. You can also select the number of images to print during image transfer.

4 **When the film has been fully ejected (the printer stops making a sound), grasp the edge of the film, then take it out.**
Confirm the number of images remaining in your instax™ WIDE instant film cartridge on the instax Link WIDE™ App screen.

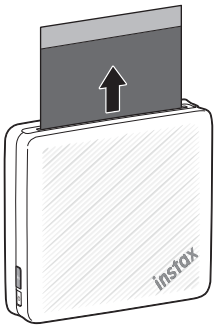

Enjoy Photo Mixer™ App Feature

The instax Link WIDE™ App automatically creates and suggests collage designs for you. Simply select a suggested layout that you like best. Creating stylish collage prints is quick and effortless. Visit the site below for more details.

URL: https://instax.com/link_wide_2/

Important Notice for Photo Mixer™

Photo Mixer™ may not work on certain smartphones. There are also limitations on detectable subjects.
Please check the information at the site below.

iOS
Please use a compatible device with iOS 17 or later installed.

iPhone 17 Pro / iPhone 17 / iPhone 16 Pro / iPhone 16e / iPhone 15 Pro / iPhone 15 Plus / iPhone 14 Pro / iPhone 14

URL: https://support.apple.com/guide/iphone/iphe3fa5df43/17.0/ios/17.0

Android OS
Please use a compatible device with Android OS12 or later installed.

Pixel 10 Pro / Pixel 10 / Pixel 9 / Pixel 8 Pro / Pixel 9 Pro XL / Pixel 8a / Pixel 7 Pro / Galaxy S23 Ultra / Galaxy S22

* Some devices may not work even with the supported OS version or later.

To check the latest information on compatible smartphones and details about subject detection limitations, scan the QR code below to access the website.

URL: https://instax.com/link_wide_2/photomixer/

Reprinting an Image

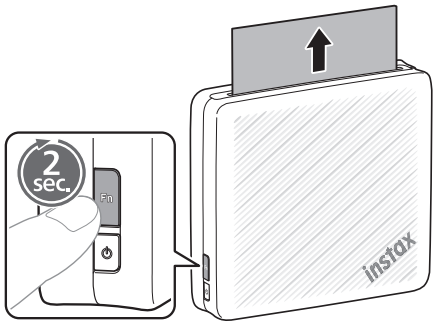

Press and hold the Function Button for about 2 seconds to reprint the last printed image.

Note
When you turn off the printer, you will not be able to reprint the image you last printed after you turn the printer back on. However, you will be able to print the image from the free instax Link WIDE™ App.

Specifications

Recording method	3-color exposure with OLED
Film used	FUJIFILM instax™ WIDE instant film (sold separately)
Image size	2.44 in. × 3.90 in. / 62 mm × 99 mm
Exposure pixel count	800 × 1260 dots
Exposure resolution	12.5 dots/mm (318 dpi, 80 µm dot pitch)
Exposure gradation	RGB gradation of 256 colors
Interface	Bluetooth® Ver. 5.1
Printable image format	JPEG, PNG, HEIF, DNG
Printing time	Approximately 14 sec.
Number of printed images per charge	Approximately 100 (from full charge; number of prints depends on the usage conditions.)
Power supply	Lithium ion battery (internal type)
Charging time	Approximately 1.5 to 2.0 hours (depending upon environment temperature at time of charging)
Power consumption	When printing: Approximately 3 W Power Off: Approximately 0.0 W (0.3 mW)
Auto power off function	5 minutes / Off * Deactivating the auto power off function will increase the energy consumption of the product.
Operating environment	Temperature: +41°F to +104°F (+5°C to +40°C) Humidity: 20% to 80% (no condensation)
Dimensions	5.51 in. × 5.05 in. × 1.42 in. (139.9 mm × 128.3 mm × 36.0 mm) excluding projecting parts
Weight	0.79 lbs (357 g) (excluding film cartridge)
Supplied accessory	USB Type-C cable (BO44A34001) Length: 11.81 in. (30 cm)

* The above specifications are subject to change for performance improvement.

Troubleshooting

Please check the following items before considering a problem to be a malfunction. If the problem persists even after taking action, please contact the Fujifilm service center for repair in your country or visit the website below.
FUJIFILM website: https://www.fujifilm.com/
If the following problem occurs...

Problem	Possible causes and solutions
I cannot turn on the printer.	The battery may not be charged. Please charge the printer. You may not have pressed the Power Button long enough. Press and hold the Power Button for approximately 1 second.
The battery loses its charge quickly.	If you use the printer in a very cold environment, the battery will drain quickly. Move the printer to a warmer environment and allow it to adjust to room temperature before printing.
The printer turned off during use.	The battery level may be low. Please charge the printer.
Charging does not start.	Make sure that the USB power adapter plug is properly connected to the power outlet.
It takes too long to charge.	At low temperatures, charging may take longer.
Charging does not start or prematurely stops.	Charge the battery in a temperature range of 41°F to 104°F (5°C to 40°C). If you cannot charge the printer in this range, contact the applicable Fujifilm Customer Service/Repair Center.
The printer does not work properly.	There may be a temporary malfunction. Please press the Reset Button. If it still does not work properly, please contact our repair service center for repair. The battery may not be charged. Please charge the printer.
The film cartridge does not load or does not load smoothly.	Please use FUJIFILM instax™ WIDE instant film only (instax™ mini or instax™ SQUARE instant film is not compatible with this printer). Align the yellow mark on the film cartridge with the printer alignment mark (yellow) and load it.
The photo does not properly eject.	The film cartridge may be misaligned due to shock such as vibration or dropping. Please load a new film cartridge. If the film cartridge is jammed, turn the printer off and turn it on again. If the problem persists, remove the jammed film and then load a new film cartridge.
Some or all of the finished prints are white.	Do not open the Film Door until the film is used up. If the Film Door is opened with film remaining, the film may be exposed and the exposed area may become white.
The print is uneven.	Do not shake, bend, fold or hold the print immediately after it is printed. Do not obstruct the Film Ejection Slot.
I cannot reprint images.	The stored image is deleted when the printer is turned off.

IMPORTANT SAFETY NOTICE

This product has been designed with safety in mind, and to provide safe operation when handled correctly and in accordance with the instructions in this User's Guide. It is important that both the product and the instax™ WIDE instant film cartridge (sold separately) are handled properly and used only to print photos as instructed in this User's Guide and in the instax™ WIDE instant film cartridge (sold separately) instructions. For your ease and safety, strictly follow the instructions in this User's Guide.

⚠ WARNING

This symbol indicates danger, which could result in injury or death. Follow the instructions indicated to avoid damage to the printer or injury.

⚠ **If one of the following cases occur, immediately unplug the supplied USB Type-C cable, turn the printer off, refrain from any further use of the printer and call the applicable Fujifilm Customer Service Center:**

- The printer becomes hot, emits smoke, has a burnt smell, or otherwise seems abnormal.
- The printer is dropped into water, or foreign objects like water or metal get inside the printer.

⚠ **This device contains a battery. Do not subject it to heat, throw it into an open fire, drop it or subject it to impact. Doing so could cause the printer to explode.**

⚠ **Never get this product wet or handle it with wet hands. Doing so may result in an electric shock.**

⚠ **Keep out of the reach of small children. This product could cause injury in the hands of a child.**

⚠ CAUTION

This symbol indicates a situation that may lead to injury or physical damage if ignored or incorrectly handled.

⚠ **Never attempt to take this product apart. You may be injured.**

⚠ **If the printer is not functioning correctly, to avoid injury do not attempt to repair yourself.**

⚠ **If this product is dropped or damaged so that the inside is showing, do not touch it. Contact the applicable Fujifilm Customer Service Center.**

⚠ **Do not touch any parts within the inside of the Film Door. This may cause injury.**

⚠ **Promptly unplug the USB Type-C cable once battery is fully charged.**

⚠ **Do not cover or wrap the printer or the AC power adapter (sold separately) in a cloth or blanket. This can cause heat to build up and distort the casing or cause a fire.**

CE	The "CE" mark certifies that this product satisfies the requirements of the EU (European Union) regarding safety, public health, environment and consumer protection. ("CE" is the abbreviation of Conformité Européenne.)

Printer Care

■Handling the Printer

- ⚠ CAUTION - Do not expose to excessive heat, including direct sunlight, fire or similar heat sources during use, storage or transportation. An explosion or leakage of flammable liquid or gas could result. Also, ensure proper disposal in accordance with the instructions below.
- ⚠ CAUTION - Do not remove or attempt to remove the printer lithium battery. Without limitation, do not expose or attempt to expose the printer or the printer lithium battery to fire or a hot oven. Do not attempt to damage, mechanically crush or cut the printer lithium battery, as an explosion could result.
- ⚠ CAUTION - Do not subject to extremely low air pressure at high altitude. An explosion or the leakage of flammable liquid or gas could result.

■Printer Care

1. Do not open the Film Door until all 10 film sheets of the instax™ WIDE instant film cartridge (sold separately) have been used. Opening the Film Door will expose any remaining, unused film sheets, rendering the remainder of the film cartridge unusable.
2. Your printer is a precision instrument. Do not get it wet or drop it. Also, do not expose it to sand, dust or dirt.
3. Do not use cleaning products or solvents such as those with bleach or alcohol to remove dirt. Wipe with a damp cloth if and as necessary.
4. Keep the film chamber and printer interior clean to avoid damaging the film.
5. In hot weather, do not leave your printer in hot places such as in a car or on the beach. Do not leave it in damp places or places where weather exposure could result.
6. Moth repellent gas such as naphthalene may affect your printer and instant photos. Store your printer and instant photos in a place where exposure to harmful cleaning or other household elements will be avoided.
7. Note that the temperature range within which your printer can be used is 41°F to 104°F (5°C to 40°C).
8. Take great care to ensure that your instant photos do not violate copyright, image rights, privacy or other personal rights and do not offend public decency. Actions that violate the rights of others, that are contrary to public decency, or that constitute a nuisance may be punishable by law or otherwise legally actionable.
9. This printer is for general household use. It is not suitable for commercial photography and other applications where a large number of prints are needed.

■Charging the Battery

The battery is not charged at shipment. Charge the battery completely before use.

Charge the battery using the supplied USB Type-C cable and a USB AC adapter (sold separately) from your Smartphone. Charging times will increase at ambient temperatures below 50°F (10°C) or above 95°F (35°C). Do not attempt to charge the battery in environments with temperatures above 104°F (40°C); at temperatures below 41°F (5°C), the battery will not charge.

■**Battery Life**

At normal temperatures, the battery can be recharged about 300 times. A noticeable decrease in the length of time the battery will hold a charge indicates that it has reached the end of its service life.

■**Caution: Handling the Battery**

⚠ CAUTION - The battery and printer body may become warm to the touch after extended use. This is normal.

■**Required certification markings are located inside the film chamber.**

■**Cautions During Printing**

Do not shake the printer while printing.

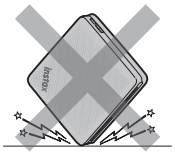

Do not drop the printer while printing.

Do not cover the Film Ejection Slot while printing.

■**instax™ WIDE Instant Film and Print Care**

This printer uses instax™ WIDE instant film, sold separately. See instructions on the packaging of the instax™ WIDE instant film cartridge (sold separately).

1. Keep the film in a cool place. Do not leave the film in a place where the temperature is extremely high (e.g., in a closed car) for many hours.
2. Do not puncture, tear, or cut instax™ WIDE instant film. If film becomes damaged, do not use.
3. When you load a film cartridge, use the film as soon as possible.
4. If the film has been kept in a place where the temperature is extremely high or low, bring it to room temperature before loading film or starting to print photos.
5. Be sure to use the film before the expiration or "Use Before" date.
6. Avoid airport checked luggage inspection and other strong X-ray illumination. Such exposure may cause fogging and otherwise affect your unused film. Carrying your printer and film onto an aircraft in your carry-on luggage is recommended. (Check with each airport for more information.)
7. Avoid exposing the developed instant photos to strong light, and keep them in a cool, dry place.
8. ⚠ CAUTION - Do not puncture or cut this film as it contains a small amount of caustic paste (high alkaline). Never let children or animals put the film into their mouth. Also pay attention so that the paste does not come into contact with skin or clothes.
9. ⚠ CAUTION - If the paste inside the film comes into contact with skin or clothes, immediately wash off with plenty of water. If the paste comes into contact with the eyes or mouth, immediately wash the area with plenty of water and contact a doctor. Note that the alkaline inside the film remains active for about 10 minutes after the photo has been printed.

■**⚠CAUTION - When Handling instax™ WIDE Instant Film and Photos**

See below for film activities to be avoided.

Power Supply Specification

■**Power Consumption**

Power Off: Approximately 0.0 W (0.3 mW)

■**Auto Power Off Function**

5 minutes / Off

* Deactivating the auto power off function will increase the energy consumption of the product.

Bluetooth® Devices: Cautions

IMPORTANT: Read the following notices before using the product's built-in Bluetooth® transmitter.

■**Use only as part of a Bluetooth® network.**

Do not use in applications requiring a high degree of reliability, for example in medical devices or other systems that may directly or indirectly impact human life. When using the device in computer and other systems that demand a greater degree of reliability than Bluetooth® networks, be sure to take all necessary precautions to ensure safety and prevent malfunction. FUJIFILM Corporation and its affiliates do not accept liability for damages resulting from unauthorized use.

■**Use only in the country in which the device was purchased.**

This device conforms to regulations governing Bluetooth® devices in the country in which it was purchased. Observe all location regulations when using the device. FUJIFILM Corporation and its affiliates do not accept liability for problems arising from use in other jurisdictions.

■**Wireless data may be intercepted by third parties.**

FUJIFILM Corporation and its affiliates are not responsible for intercepted transmissions, or for unintended image uses.

■**Do not use the device in locations subject to magnetic fields, static electricity, or radio interference.**

Do not use the transmitter in the vicinity of microwave ovens or in other locations subject to magnetic fields, static electricity, or radio interference that may prevent reception of wireless signals. Mutual interference may occur when the transmitter is used in the vicinity of other wireless devices operating in the 2.4 GHz band.

■**The Bluetooth® transmitter operates in the 2.4 GHz band. The maximum radio-frequency power is 5.97 mW.**

■**This device operates on the same frequency as commercial, educational, and medical devices and wireless transmitters.**

It also operates on the same frequency as licensed transmitters and special unlicensed low-voltage transmitters used in radio-frequency identification tracking systems for assembly lines and in other similar applications.

■**To prevent interference with the above devices, observe the following precautions.**

Confirm that the radio-frequency identification transmitter is not in operation before using this device. If you notice that this device causes interference in low-voltage radio-frequency identification tracing systems, contact a Fujifilm representative.

■**The following may be punishable by law:**

– Disassembly or modification of this device.
– Removal of device certification labels.

■**For customers in the USA:**

FCC ID : W2Z-03000018

FCC Statement

This device complies with part 15 of the FCC Rules. Operation is subject to the following two conditions: (1) This device may not cause harmful interference, and (2) this device must accept any interference received, including interference that may cause undesired operation.

For more information, access the website below.

https://instax.com/support/declaration/#smartphone_printers

CAUTION

This equipment has been tested and found to comply with the limits for a Class B digital device, pursuant to Part 15 of the FCC Rules. These limits are designed to provide reasonable protection against harmful interference in a residential installation. This equipment generates, uses, and can radiate radio frequency energy and, if not installed and used in accordance with the instructions, may cause harmful interference to radio communications. However, there is no guarantee that interference will not occur in a particular installation. If this equipment does cause harmful interference to radio or television, which can be determined by turning the equipment off and on, the user is encouraged to try to correct the interference by one or more of the following measures:

- Reorient or relocate the receiving antenna.
- Increase the separation between the equipment and receiver.
- Connect the equipment into an outlet on a circuit different from that to which the receiver is connected.
- Consult the dealer or an experienced radio/TV technician for help.

Changes or modifications not expressly approved by Fujifilm responsible for compliance could void the user's authority to operate the equipment.

Notes on the Grant

To comply with Part 15 of the FCC Rules, this product must be used with a Fujifilm-provided USB Type-C cable.

RF Exposure warning

This device meets the government's requirements for exposure to radio waves. This device is designed and manufactured not to exceed the emission limits for exposure to radio frequency (RF) energy set by the Federal Communications Commission of the U.S. Government.

The exposure standard employs a unit of measurement known as the Specific Absorption Rate, or SAR. The SAR limit set by the FCC is 1.6 W/kg. Tests for SAR are conducted using standard operating positions accepted by the FCC with the EUT transmitting at the specified power level in different channels.

The FCC has granted an Equipment Authorization for this device with all reported SAR levels evaluated as in compliance with the FCC RF exposure guidelines. SAR information on this device is on file with the FCC and can be found under the Display Grant section of https://apps.fcc.gov/oetcf/eas/reports/GenericSearch.cfm after searching on FCC ID: W2Z-03000018.

■**For customers in Canada:**

IC: 7736B-03000018

ISED statement:

This device complies with Innovation, Science and Economic Development Canada's licence-exempt RSS(s). Operation is subject to the following two conditions:

1. This device may not cause interference, and
2. This device must accept any interference, including interference that may cause undesired operation of the device.

CAN ICES (B)/NMB (B)

This device contains licence-exempt transmitter(s)/receiver(s) that comply with Innovation, Science and Economic Development Canada's licence-exempt RSS(s). Operation is subject to the following two conditions:

1. This device may not cause interference.
2. This device must accept any interference, including interference that may cause undesired operation of the device.

Radio Frequency (RF) Exposure Information

The radiated output power of the Wireless Device is below the Innovation, Science and Economic Development Canada (ISED) radio frequency exposure limits. The Wireless Device should be used in such a manner such that the potential for human contact during normal operation is minimized.

This device has been evaluated for and shown compliant with the ISED Specific Absorption Rate ("SAR") limits when operated in portable exposure conditions. (Antennas are greater than 0 mm from a person's body).

Proper Disposal – US, Canada and Latin America

Disposal of Electric and Electronic Equipment in Private Households

Disposal of used Electrical & Electronic Equipment (Applicable in the European Union and other European countries with separate collection systems)

This symbol on the product, the full version of the User's Guide, Quick Start Guide, in the limited product warranty, and/or on its packaging indicates that this product shall not be treated as household waste.

Instead it should be taken to an applicable collection point for the recycling of electrical and electronic equipment.

By ensuring this product is disposed of correctly, you will help prevent potential negative consequences to the environment and human health, which could otherwise be caused by inappropriate waste handling of this product.

The recycling of materials may help to conserve natural resources.

For more detailed information about recycling of this product, please contact your local city recycling office, your household waste disposal service or the authorized FUJIFILM dealer from which you purchased the product.

For proper disposal in the United States at product end-of-life, please contact 1-800-800-3854 Option #1 INSTAX.

For proper disposal in Canada at product-end-of-life, please contact 1-800-461-0416.

For proper disposal in Latin America at product end-of-life, please contact your local FUJIFILM distributor or dealer for disposal instructions.

Information for Fujifilm in the United States
FUJIFILM North America Corporation
200 Summit Lake Drive
Valhalla, New York 10595, USA
1-800-800-3854 Option #1 INSTAX

Information for Fujifilm in Canada
FUJIFILM Canada Inc.
600 Suffolk Court
Mississauga, Ontario L5R 4G4, Canada
1-800-461-0416

The Bluetooth® word mark and logos are registered trademarks owned by the Bluetooth® SIG, Inc., and any use of such marks by Fujifilm is under license.

Independent JPEG Group (IJG) Licenses
The software used in the instax Link WIDE 2™ Smartphone Printer is based in part on the work of the Independent JPEG Group.

Third-party trademarks referenced herein are the property of their respective owners and no endorsement or affiliation is claimed or implied.

FUJIFILM, *instax*, *instax Link WIDE*, *instax Link WIDE 2*, and *Photo Mixer* are registered trademarks or trademarks of FUJIFILM Corporation and its affiliates.

© 2026 FUJIFILM Corporation. All rights reserved.

If you have any inquiries about this product, please contact a FUJIFILM authorized dealer, or access the website below:
https://www.fujifilm.com/

FUJIFILM

FUJIFILM Corporation
7-3, AKASAKA 9-CHOME, MINATO-KU, TOKYO 107-0052, JAPAN