

Canon

IXUS 155 IXUS 150 IXUS 145 IXUS 157 IXUS 147

Camera User Guide

ENGLISH

- Make sure you read this guide, including the “Safety Precautions” section (📖7), before using the camera.
- Reading this guide will help you learn to use the camera properly.
- Store this guide safely so that you can use it in the future.
- Click the buttons in the lower right to access other pages.
 - ▶: Next page
 - ◀: Previous page
 - 🏠: Page before you clicked a link
- To jump to the beginning of a chapter, click the chapter title at right.
From chapter title pages, you can access topics by clicking their titles.

Before Use

Basic Guide

Advanced Guide

Camera Basics

Auto Mode

Other Shooting Modes

P Mode

Playback Mode

Setting Menu

Accessories

Appendix

Index



Package Contents

Before use, make sure the following items are included in the package. If anything is missing, contact your camera retailer.

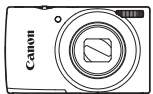

Camera



Battery Pack
NB-11LH/NB-11L

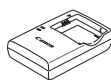

Battery Charger
CB-2LF/CB-2LFE



Wrist Strap



Getting Started



Warranty System Booklet

- A memory card is not included (📖2).

Compatible Memory Cards

The following memory cards (sold separately) can be used, regardless of capacity.

- SD memory cards*
- SDHC memory cards*
- SDXC memory cards* 
- Eye-Fi cards

* Cards conforming to SD standards. However, not all memory cards have been verified to work with the camera.

About Eye-Fi Cards

This product is not guaranteed to support Eye-Fi card functions (including wireless transfer). In case of an issue with an Eye-Fi card, please check with the card manufacturer.

Also note that an approval is required to use Eye-Fi cards in many countries or regions. Without approval, use of the card is not permitted. If it is unclear whether the card has been approved for use in the area, please check with the card manufacturer.

Before Use

Basic Guide

Advanced Guide

Camera Basics

Auto Mode

Other Shooting Modes

P Mode

Playback Mode

Setting Menu

Accessories

Appendix

Index



Preliminary Notes and Legal Information

- Take and review some test shots initially to make sure the images were recorded correctly. Please note that Canon Inc., its subsidiaries and affiliates, and its distributors are not liable for any consequential damages arising from any malfunction of a camera or accessory, including memory cards, that result in the failure of an image to be recorded or to be recorded in a way that is machine readable.
- Images recorded by the camera shall be for personal use. Refrain from unauthorized recording that infringes on copyright law, and note that even for personal use, photography may contravene copyright or other legal rights at some performances or exhibitions, or in some commercial settings.
- For information on your camera's warranty, please refer to the warranty information provided with your camera. For Canon Customer Support, please refer to the warranty information for contact information.
- Although the LCD monitor is produced under extremely high-precision manufacturing conditions and more than 99.99% of the pixels meet design specifications, in rare cases some pixels may be defective or may appear as red or black dots. This does not indicate camera damage or affect recorded images.
- The LCD monitor may be covered with a thin plastic film for protection against scratches during shipment. If covered, remove the film before using the camera.
- When the camera is used over an extended period, it may become warm. This does not indicate damage.

Before Use

Basic Guide

Advanced Guide

Camera Basics

Auto Mode

Other Shooting Modes

P Mode

Playback Mode

Setting Menu

Accessories

Appendix

Index



Part Names and Conventions in This Guide

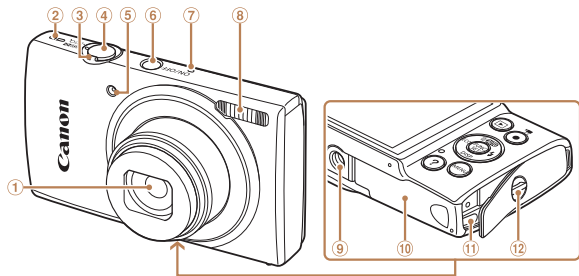

- | | |
|---|-----------------------------|
| ① Lens | ⑤ Lamp |
| ② Speaker | ⑥ ON/OFF button |
| ③ Zoom lever | ⑦ Microphone |
| Shooting: $\langle \text{[Telephoto icon]} \rangle / \langle \text{[Wide angle icon]} \rangle$ | ⑧ Flash |
| Playback: $\langle \text{[Magnify icon]} \rangle / \langle \text{[Index icon]} \rangle$ | ⑨ Tripod socket |
| ④ Shutter button | ⑩ Memory card/battery cover |
| | ⑪ DC coupler cable port |
| | ⑫ Strap mount |

- Shooting modes and on-screen icons and text are indicated in brackets.
- ⓘ: Important information you should know
- 📌: Notes and tips for expert camera use
- 📖xx: Pages with related information (in this example, “xx” represents a page number)
- Instructions in this guide apply to the camera under default settings.
- For convenience, all supported memory cards are simply referred to as the “memory card”.
- The tabs shown above titles indicate whether the function is used for still images, movies, or both.

Still Images: Indicates that the function is used when shooting or viewing still images.

Movies: Indicates that the function is used when shooting or viewing movies.

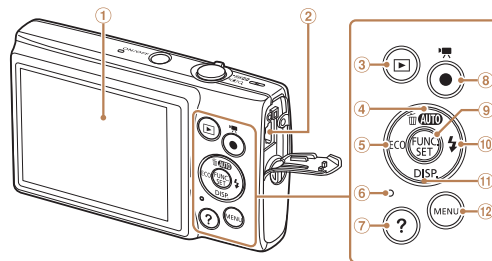

- | | |
|---|---|
| ① Screen (LCD monitor) | ⑥ Indicator |
| ② AV OUT (Audio/video output) / DIGITAL terminal | ⑦ $\langle ? \rangle$ (Help) button |
| ③ $\langle \text{[Playback icon]} \rangle$ (Playback) button | ⑧ Movie button |
| ④ $\langle \text{[Auto icon]} \rangle$ (Auto) / $\langle \text{[Single-image erase icon]} \rangle$ (Single-image erase) / Up button | ⑨ FUNC./SET button |
| ⑤ $\langle \text{[ECO icon]} \rangle$ / Left button | ⑩ $\langle \text{[Flash icon]} \rangle$ (Flash) / Right button |
| | ⑪ $\langle \text{[DISP icon]} \rangle$ (Display) / Down button |
| | ⑫ $\langle \text{[MENU icon]} \rangle$ button |

- In this guide, icons are used to represent the corresponding camera buttons on which they appear, or which they resemble.
- The following camera buttons and controls are represented by icons.

$\langle \blacktriangle \rangle$ Up button ④ on back	$\langle \blacktriangleright \rangle$ Right button ⑩ on back
$\langle \blacktriangleleft \rangle$ Left button ⑤ on back	$\langle \blacktriangledown \rangle$ Down button ⑪ on back
- The following icons are used to indicate functions that differ depending on the camera model:

IXUS 155 : Functions and precautions for the IXUS 155 and IXUS 157
IXUS 150 : Functions and precautions for the IXUS 150 only
IXUS 145 : Functions and precautions for the IXUS 145 and IXUS 147
- This guide uses IXUS 155 illustrations and screenshots for all explanations.

Before Use

Basic Guide

Advanced Guide

Camera Basics

Auto Mode

Other Shooting Modes

P Mode

Playback Mode

Setting Menu

Accessories

Appendix

Index



Table of Contents

Package Contents	2	Common, Convenient Features	31	Rotating Images	69
Compatible Memory Cards	2	Image Customization Features	36	Editing Still Images	70
Preliminary Notes and Legal Information	3	Customizing Camera Operation	38	Setting Menu	73
Part Names and Conventions in This Guide	4	Other Shooting Modes	39	Adjusting Basic Camera Functions	74
Table of Contents	5	Brightness / Color Customization (Live View Control)	40	Accessories	80
Common Camera Operations	6	Specific Scenes	40	System Map	81
Safety Precautions	7	Applying Special Effects	42	Optional Accessories	82
Basic Guide	10	Special Modes for Other Purposes	45	Using Optional Accessories	84
Initial Preparations	11	P Mode	47	Using the Software	86
Trying the Camera Out	15	Shooting in Program AE ([P] Mode)	48	Printing Images	89
Advanced Guide	19	Image Brightness (Exposure)	48	Using an Eye-Fi Card	96
Camera Basics	19	Adjusting White Balance	51	Appendix	98
On/Off	20	Shooting Range and Focusing	52	Troubleshooting	99
Shutter Button	21	Flash	56	On-Screen Messages	101
Shooting Display Options	21	Using Eco Mode	57	On-Screen Information	103
Using the FUNC. Menu	22	Other Settings	58	Functions and Menu Tables	105
Using Menus	23	Playback Mode	61	Handling Precautions	111
Indicator Display	24	Viewing	62	Specifications	111
Auto Mode	25	Browsing and Filtering Images	63	Index	116
Shooting with Camera-Determined Settings	26	Image Viewing Options	65		
		Protecting Images	66		
		Erasing Images	68		

Before Use

Basic Guide

Advanced Guide

Camera Basics

Auto Mode

Other Shooting Modes

P Mode

Playback Mode

Setting Menu

Accessories

Appendix

Index



Common Camera Operations

Shoot

- Use camera-determined settings (Auto Mode) 26

Shooting people well



Portraits
(40)



Against Snow
(41)

Matching specific scenes



Low Light
(40)



Fireworks
(41)

Applying special effects



Vivid Colors
(42)



Poster Effect
(42)



Fish-Eye Effect
(42)



Miniature Effect
(43)



Toy Camera Effect
(44)



Monochrome
(44)

- While adjusting image settings (Live View Control) 40
- Focus on faces 26, 40, 53
- Without using the flash (Flash Off) 33, 57
- Include yourself in the shot (Self-Timer) 32, 45
- Add a date stamp 34

View

- View images (Playback Mode) 62
- Automatic playback (Slideshow) 65
- On a TV 84
- On a computer 86
- Browse through images quickly 63
- Erase images 68

Shoot/View Movies

- Shoot movies 26
- View movies (Playback Mode) 62

Print

- Print pictures 89

Save

- Save images to a computer 87

Before Use

Basic Guide

Advanced Guide

Camera Basics

Auto Mode

Other Shooting Modes

P Mode

Playback Mode

Setting Menu

Accessories

Appendix

Index



Safety Precautions

- Before using the product, ensure that you read the safety precautions described below. Always ensure that the product is used correctly.
- The safety precautions noted here are intended to prevent you and other persons from being injured or incurring property damage.
- Be sure to also check the guides included with any separately sold accessories you use.



Warning

Denotes the possibility of serious injury or death.

- **Do not trigger the flash in close proximity to people's eyes.**
Exposure to the intense light produced by the flash could damage eyesight. In particular, remain at least 1 meter (3.3 feet) away from infants when using the flash.
- **Store this equipment out of the reach of children and infants.**
A strap wound around a child's neck may result in asphyxiation. If your product uses a power cord, mistakenly winding the cord around a child's neck may result in asphyxiation.
- **Use only recommended power sources.**
- **Do not disassemble, alter, or apply heat to the product.**
- **Avoid dropping or subjecting the product to severe impacts.**
- **Do not touch the interior of the product if it is broken, such as when dropped.**
- **Stop using the product immediately if it emits smoke or a strange smell, or otherwise behaves abnormally.**
- **Do not use organic solvents such as alcohol, benzene, or thinner to clean the product.**
- **Avoid contact with liquid, and do not allow liquid or foreign objects inside.**

This could result in electrical shock or fire.

If the product gets wet, or if liquid or foreign objects get inside, remove the battery pack/batteries or unplug immediately.

- **Do not look through the viewfinder (if your model has one) at intense light sources, such as the sun on a clear day or an intense artificial light source.**

This could damage your eyesight.

- **Do not touch the product during thunderstorms if it is plugged in.**

This could result in electrical shock or fire. Immediately stop using the product and distance yourself from it.

- **Use only the recommended battery pack/batteries.**
- **Do not place the battery pack/batteries near or in direct flame.**

This may cause the battery pack/batteries to explode or leak, resulting in electrical shock, fire, or injuries. If leaking battery electrolyte comes into contact with eyes, mouth, skin, or clothing, immediately flush with water.

- **If the product uses a battery charger, note the following precautions.**

- **Remove the plug periodically and, using a dry cloth, wipe away any dust and dirt that has collected on the plug, the exterior of the power outlet, and the surrounding area.**
- **Do not insert or remove the plug with wet hands.**
- **Do not use the equipment in a manner that exceeds the rated capacity of the electrical outlet or wiring accessories. Do not use if the plug is damaged or not fully inserted in the outlet.**
- **Do not allow dust or metal objects (such as pins or keys) to contact the terminals or plug.**
- **Do not cut, damage, alter, or place heavy items on the power cord, if your product uses one.**

This could result in electrical shock or fire.

- **Turn the camera off in places where camera use is prohibited.**

The electromagnetic waves emitted by the camera may interfere with the operation of electronic instruments and other devices. Exercise adequate caution when using the product in places where use of electronic devices is restricted, such as inside airplanes and medical facilities.

Before Use

Basic Guide

Advanced Guide

Camera Basics

Auto Mode

Other Shooting Modes

P Mode

Playback Mode

Setting Menu

Accessories

Appendix

Index





Caution

Denotes the possibility of injury.

- **When carrying the product by the strap, be careful not to bang it, subject it to strong impacts or shocks, or let it get caught on other objects.**

- **Be careful not to bump or push strongly on the lens.**

This could lead to injury or damage the camera.

- **Be careful not to subject the screen to strong impacts.**

If the screen cracks, injury may result from the broken fragments.

- **When using the flash, be careful not to cover it with your fingers or clothing.**

This could result in burns or damage to the flash.

- **Avoid using, placing, or storing the product in the following places:**

- Places subject to direct sunlight
- Places subject to temperatures above 40 °C (104 °F)
- Humid or dusty places

These could cause leakage, overheating, or an explosion of the battery pack/batteries, resulting in electrical shock, fire, burns, or other injuries. Overheating and damage may result in electrical shock, fire, burns, or other injuries.

- **The slideshow transition effects may cause discomfort when viewed for prolonged periods.**

- **When using optional lenses, lens filters, or filter adapters (if applicable), be sure to attach these accessories firmly.**

If the lens accessory becomes loose and falls off, it may crack, and the shards of glass may lead to cuts.

- **On products that raise and lower the flash automatically, make sure to avoid pinching your fingers with the lowering flash.**

This could result in injury.

Caution

Denotes the possibility of property damage.

- **Do not aim the camera at intense light sources, such as the sun on a clear day or an intense artificial light source.**

Doing so may damage the image sensor or other internal components.

- **When using the camera on a sandy beach or at a windy location, be careful not to allow dust or sand to enter the camera.**

- **On products that raise and lower the flash automatically, do not push the flash down or pry it open.**

This may cause the product to malfunction.

- **Wipe off any dust, grime, or other foreign matter on the flash with a cotton swab or cloth.**

The heat emitted from the flash may cause foreign matter to smoke or the product to malfunction.

- **Remove and store the battery pack/batteries when you are not using the product.**

Any battery leakage that occurs may cause product damage.

- **Before you discard the battery pack/batteries, cover the terminals with tape or other insulators.**

Contacting other metal materials may lead to fire or explosions.

- **Unplug any battery charger used with the product when not in use. Do not cover with a cloth or other objects when in use.**

Leaving the unit plugged in for a long period of time may cause it to overheat and distort, resulting in fire.

- **Do not leave any dedicated battery packs near pets.**

Pets biting the battery pack could cause leakage, overheating, or explosion, resulting in product damage or fire.

Before Use

Basic Guide

Advanced Guide

Camera Basics

Auto Mode

Other Shooting Modes

P Mode

Playback Mode

Setting Menu

Accessories

Appendix

Index



- If your product uses multiple batteries, do not use batteries that have different levels of charge together, and do not use old and new batteries together. Do not insert the batteries with the + and – terminals reversed.

This may cause the product to malfunction.

- Do not sit down with the camera in your pant pocket.

Doing so may cause malfunctions or damage the screen.

- When putting the camera in your bag, ensure that hard objects do not come into contact with the screen. Also close the screen (so that it faces the body), if your product's screen closes.
- Do not attach any hard objects to the product.

Doing so may cause malfunctions or damage the screen.



Before Use

Basic Guide

Advanced Guide

Camera Basics

Auto Mode

Other Shooting Modes

P Mode

Playback Mode

Setting Menu

Accessories

Appendix

Index



Basic Guide

Basic information and instructions, from initial preparations to shooting and playback

Initial Preparations	11	Trying the Camera Out	15
Attaching the Strap.....	11	Shooting (Smart Auto).....	15
Holding the Camera	11	Viewing.....	17
Charging the Battery Pack	11	Accessing the Help Menu	18
Inserting the Battery Pack and Memory Card	12		
Setting the Date and Time.....	13		
Display Language	15		

Before Use

Basic Guide

Advanced Guide

Camera Basics

Auto Mode

Other Shooting Modes

P Mode

Playback Mode

Setting Menu

Accessories

Appendix

Index



Initial Preparations

Prepare for shooting as follows.

Attaching the Strap

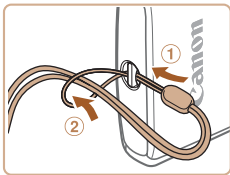

- Thread the end of the strap through the strap hole (①), and then pull the other end of the strap through the loop on the threaded end (②).

Holding the Camera

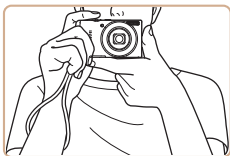

- Place the strap around your wrist.
- When shooting, keep your arms close to your body and hold the camera securely to prevent it from moving. Do not rest your fingers on the flash.

Charging the Battery Pack

Before use, charge the battery pack with the included charger. Be sure to charge the battery pack initially, because the camera is not sold with the battery pack charged.

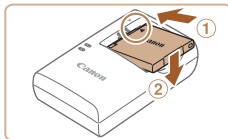

1 Insert the battery pack.

- After aligning the ▲ marks on the battery pack and charger, insert the battery pack by pushing it in (①) and down (②).

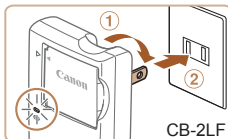

2 Charge the battery pack.

- **CB-2LF:** Flip out the plug (①) and plug the charger into a power outlet (②).
- **CB-2LFE:** Plug the power cord into the charger, then plug the other end into a power outlet.
- The charging lamp turns orange, and charging begins.
- When charging is finished, the lamp turns green.

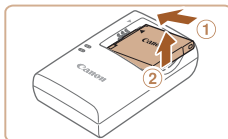
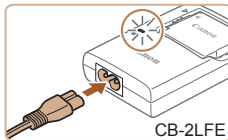

3 Remove the battery pack.

- After unplugging the battery charger, remove the battery pack by pushing it in (①) and up (②).

Before Use

Basic Guide

Advanced Guide

Camera Basics

Auto Mode

Other Shooting Modes

P Mode

Playback Mode

Setting Menu

Accessories

Appendix

Index





- To protect the battery pack and keep it in optimal condition, do not charge it continuously for more than 24 hours.
- For battery chargers that use a power cord, do not attach the charger or cord to other objects. Doing so could result in malfunction or damage to the product.



- For details on charging time and the number of shots and recording time possible with a fully charged battery pack, see "Number of Shots/Recording Time, Playback Time" (📖112).
- Charged battery packs gradually lose their charge, even when they are not used. Charge the battery pack on (or immediately before) the day of use.
- The charger can be used in areas with 100 – 240 V AC power (50/60 Hz). For power outlets in a different format, use a commercially available adapter for the plug. Never use an electrical transformer designed for traveling, which may damage the battery pack.



Inserting the Battery Pack and Memory Card

Insert the included battery pack and a memory card (sold separately). Note that before using a new memory card (or a memory card formatted in another device), you should format the memory card with this camera (📖76).

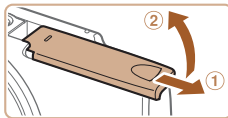

1 Open the cover.

- Slide the cover (①) and open it (②).

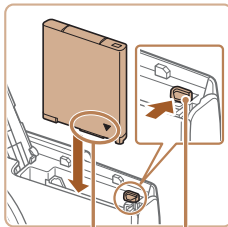

Terminals Battery Lock

2 Insert the battery pack.

- While pressing the battery lock in the direction of the arrow, insert the battery pack as shown and push it in until it clicks into the locked position.

Before Use

Basic Guide

Advanced Guide

Camera Basics

Auto Mode

Other Shooting Modes

P Mode

Playback Mode

Setting Menu

Accessories

Appendix

Index



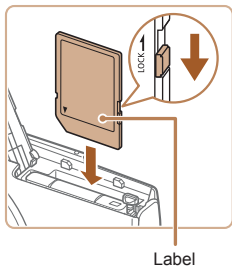

3 Check the card's write-protect tab and insert the memory card.

- Recording is not possible on memory cards with a write-protect tab when the tab is in the locked position. Slide the tab to the unlocked position.
- Insert the memory card facing as shown until it clicks into the locked position.
- Make sure the memory card is facing the right way when you insert it. Inserting memory cards facing the wrong way may damage the camera.

Label

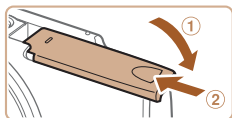

4 Close the cover.

- Lower the cover (1) and hold it down as you slide it, until it clicks into the closed position (2).
- If the cover will not close, make sure you inserted the battery pack facing the right way in step 2.



- For guidelines on how many shots or hours of recording can be saved on one memory card, see "Number of Shots per Memory Card" (113).

Removing the Battery Pack and Memory Card

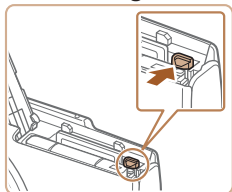

Remove the battery pack.

- Open the cover and press the battery lock in the direction of the arrow.
- The battery pack will pop up.

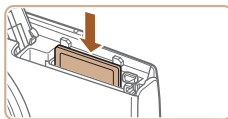

Remove the memory card.

- Push the memory card in until it clicks, and then slowly release it.
- The memory card will pop up.

Setting the Date and Time

Set the current date and time correctly as follows if the [Date/Time] screen is displayed when you turn the camera on. Information you specify this way is recorded in image properties when you shoot, and it is used when you manage images by shooting date or print images showing the date. You can also add a date stamp to shots, if you wish (34).

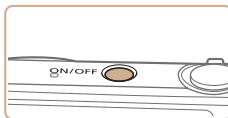

1 Turn the camera on.

- Press the ON/OFF button.
- The [Date/Time] screen is displayed.

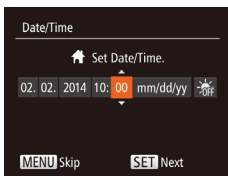

2 Set the date and time.

- Press the <<>> buttons to choose an option.
- Press the <▲><▼> buttons to specify the date and time.
- When finished, press the <FUNC/SET> button.



Before Use

Basic Guide

Advanced Guide

Camera Basics

Auto Mode

Other Shooting Modes

P Mode

Playback Mode

Setting Menu

Accessories

Appendix

Index



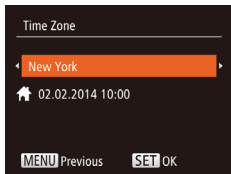

3 Set the home time zone.

- Press the <◀>>>> buttons to choose your home time zone.

4 Finish the setup process.

- Press the <FUNC SET> button to complete the setting. The setting screen is no longer displayed.
- To turn off the camera, press the ON/OFF button.



- Unless you set the date, time, and home time zone, the [Date/Time] screen will be displayed each time you turn the camera on. Specify the correct information.



- To set daylight saving time (1 hour ahead), choose [☀️] in step 2 and then choose [🌙] by pressing the <▲>>>> buttons.

Changing the Date and Time

Adjust the date and time as follows.

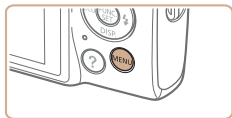

1 Access the camera menu.

- Press the <MENU> button.

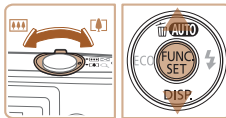
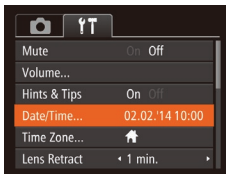

2 Choose [Date/Time].

- Move the zoom lever to choose the [M] tab.
- Press the <▲>>>> buttons to choose [Date/Time], and then press the <FUNC SET> button.

3 Change the date and time.

- Follow step 2 in “Setting the Date and Time” (📖13) to adjust the settings.
- Press the <MENU> button to close the menu.



- Date/time settings can be retained for about 3 weeks by the camera's built-in date/time battery (backup battery) after the battery pack is removed.
- The date/time battery will be charged in about 4 hours once you insert a charged battery pack or connect the camera to an AC adapter kit (sold separately, 📖82), even if the camera is left off.
- Once the date/time battery is depleted, the [Date/Time] screen will be displayed when you turn the camera on. Set the correct date and time as described in “Setting the Date and Time” (📖13).

Before Use

Basic Guide

Advanced Guide

Camera Basics

Auto Mode

Other Shooting Modes

P Mode

Playback Mode

Setting Menu

Accessories

Appendix

Index



Display Language

Change the display language as needed.



1 Enter Playback mode.

- Press the <▶> button.

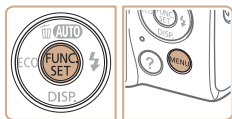

2 Access the setting screen.

- Press and hold the <▶> button, and then press the <MENU> button.



3 Set the display language.

- Press the <▲><▼><◀><▶> buttons to choose a language, and then press the <▶> button.
- Once the display language has been set, the setting screen is no longer displayed.



- You can also change the display language by pressing the <MENU> button and choosing [Language] on the [Fn] tab.

Still Images

Movies

Trying the Camera Out

Follow these instructions to turn the camera on, shoot still images or movies, and then view them.

Shooting (Smart Auto)

For fully automatic selection of the optimal settings for specific scenes, simply let the camera determine the subject and shooting conditions.

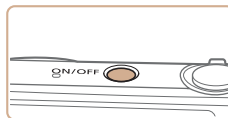

1 Turn the camera on.

- Press the ON/OFF button.
- The startup screen is displayed.



2 Enter [AUTO] mode.

- Press the <▲> button several times until [AUTO] is displayed.
- Aim the camera at the subject. The camera will make a slight clicking noise as it determines the scene.



IXUS 155 IXUS 150

- Icons representing the scene and image stabilization mode are displayed in the upper right of the screen.

IXUS 145

- A scene icon is displayed in the upper right of the screen.
- Frames displayed around any detected subjects indicate that they are in focus.

Before Use

Basic Guide

Advanced Guide

Camera Basics

Auto Mode

Other Shooting Modes

P Mode

Playback Mode

Setting Menu

Accessories

Appendix

Index



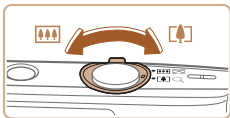

3 Compose the shot.

- To zoom in and enlarge the subject, move the zoom lever toward $\langle \text{☒} \rangle$ (telephoto), and to zoom away from the subject, move it toward $\langle \text{☑} \rangle$ (wide angle).

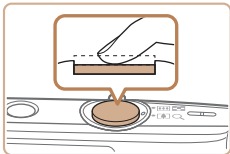

4 Shoot. Shooting Still Images

① Focus.

- Press the shutter button lightly, halfway down. The camera beeps twice after focusing, and AF frames are displayed to indicate image areas in focus.

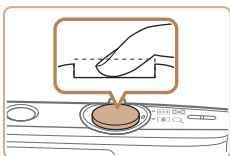

② Shoot.

- Press the shutter button all the way down.
- As the camera shoots, a shutter sound is played, and in low-light conditions, the flash fires automatically.
- Keep the camera still until the shutter sound ends.
- After displaying your shot, the camera will revert to the shooting screen.

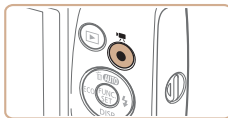

Elapsed Time

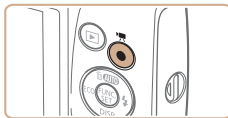
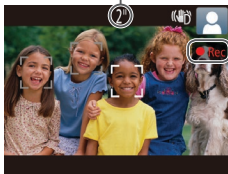

Shooting Movies

① Start shooting.

- Press the movie button. The camera beeps once as recording begins, and [●Rec] is displayed with the elapsed time.

IXUS 155 **IXUS 150**

- Black bars are displayed on the top and bottom edges of the screen, and the subject is slightly enlarged. The black bars indicate image areas not recorded.

IXUS 145

- Black bars displayed on the top and bottom edges of the screen indicate image areas not recorded.
- Frames displayed around any detected faces indicate that they are in focus.
- Once recording begins, take your finger off the movie button.

② Finish shooting.

- Press the movie button again to stop shooting. The camera beeps twice as recording stops.

Before Use

Basic Guide

Advanced Guide

Camera Basics

Auto Mode

Other Shooting Modes

P Mode

Playback Mode

Setting Menu

Accessories

Appendix

Index



Viewing

After shooting images or movies, you can view them on the screen as follows.



1 Enter Playback mode.

- Press the **[▶]** button.
- Your last shot is displayed.



2 Browse through your images.

- To view the previous image, press the **<◀>** button. To view the next image, press the **<▶>** button.
- Press and hold the **<◀><▶>** buttons to browse through images quickly.

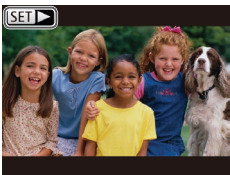

- Movies are identified by a **[SET ▶]** icon. To play movies, go to step 3.

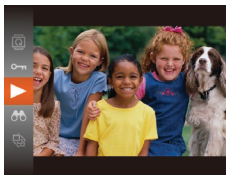

3 Play movies.

- Press the **<FUNC. SET>** button, press the **<▲><▼>** buttons to choose **[▶]**, and then press the **<FUNC. SET>** button again.
- Playback now begins, and after the movie is finished, **[SET ▶]** is displayed.
- To adjust the volume, press the **<▲><▼>** buttons.



- To switch to Shooting mode from Playback mode, press the shutter button halfway.

Erasing Images

You can choose and erase unneeded images one by one. Be careful when erasing images, because they cannot be recovered.

1 Choose an image to erase.

- Press the **<◀><▶>** buttons to choose an image.

2 Erase the image.

- Press the **<▲>** button.
- After **[Erase?]** is displayed, press the **<◀><▶>** buttons to choose **[Erase]**, and then press the **<FUNC. SET>** button.
- The current image is now erased.
- To cancel erasure, press the **<◀><▶>** buttons to choose **[Cancel]**, and then press the **<FUNC. SET>** button.



- You can also erase all images at once (📖68).

Before Use

Basic Guide

Advanced Guide

Camera Basics

Auto Mode

Other Shooting Modes

P Mode

Playback Mode

Setting Menu

Accessories

Appendix

Index



Accessing the Help Menu

Access on-screen descriptions of scenes detected by the camera, shooting advice, and playback instructions as follows.

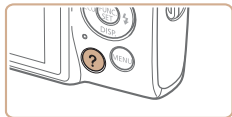

- Press the <?> button to access the Help menu.
- Press the <?> button again to return to the original display.

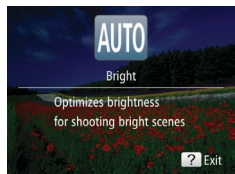

- In Shooting mode, a description of the scene detected by the camera is displayed. Shooting advice is also displayed depending on the scene.

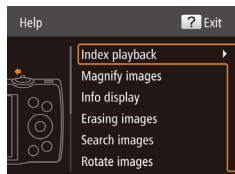

- In Playback mode, press the <▲><▼> buttons and choose an item. The zoom lever and buttons are displayed overlaying the illustration of the camera.
- Choose an item and press the <▶> button. An explanation of the item is displayed. To continue reading the explanation, press the <▲><▼> buttons to scroll up or down the screen. Press the <◀> button to return to the left hand screen.



- The Help menu can also be used in shooting modes other than [AUTO], and in those modes it will display the same as when in Playback mode.

Before Use

Basic Guide

Advanced Guide

Camera Basics

Auto Mode

Other Shooting Modes

P Mode

Playback Mode

Setting Menu

Accessories

Appendix

Index



Camera Basics

Other basic operations and more ways to enjoy your camera, including shooting and playback options

On/Off.....	20	Using the FUNC. Menu	22
Power-Saving Features (Auto Power Down)	20	Using Menus.....	23
Shutter Button.....	21	Indicator Display	24
Shooting Display Options	21		

Before Use

Basic Guide

Advanced Guide

Camera Basics

Auto Mode

Other Shooting Modes

P Mode

Playback Mode

Setting Menu

Accessories

Appendix

Index



On/Off

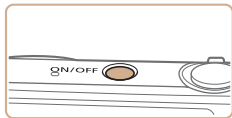

Shooting Mode

- Press the ON/OFF button to turn the camera on and prepare for shooting.
- To turn the camera off, press the ON/OFF button again.



Playback Mode

- Press the <▶> button to turn the camera on and view your shots.
- To turn the camera off, press the <▶> button again.



- To switch to Playback mode from Shooting mode, press the <▶> button.
- To switch to Shooting mode from Playback mode, press the shutter button halfway (📖21).
- The lens will be retracted after about one minute once the camera is in Playback mode. You can turn the camera off when the lens is retracted by pressing the <▶> button.

Power-Saving Features (Auto Power Down)

As a way to conserve battery power, the camera automatically deactivates the screen (Display Off) and then turns itself off after a specific period of inactivity.

Power Saving in Shooting Mode

The screen is automatically deactivated after about one minute of inactivity. In about two more minutes, the lens is retracted and the camera turns itself off. To activate the screen and prepare for shooting when the screen is off but the lens is still out, press the shutter button halfway (📖21).

Power Saving in Playback Mode

The camera turns itself off automatically after about five minutes of inactivity.



- You can deactivate Auto Power Down and adjust the timing of Display Off, if you prefer (📖75).
- Power saving is not active while the camera is connected to a computer (📖87).

Before Use

Basic Guide

Advanced Guide

Camera Basics

Auto Mode

Other Shooting Modes

P Mode

Playback Mode

Setting Menu

Accessories

Appendix

Index



Shutter Button

To ensure your shots are in focus, always begin by holding the shutter button halfway down, and once the subject is in focus, press the button all the way down to shoot.

In this manual, shutter button operations are described as pressing the button *halfway* or *all the way down*.

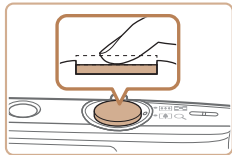

1 Press halfway. (Press lightly to focus.)

- Press the shutter button halfway. The camera beeps twice, and AF frames are displayed around image areas in focus.

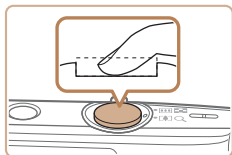

2 Press all the way down. (From the halfway position, press fully to shoot.)

- The camera shoots, as a shutter sound is played.
- Keep the camera still until the shutter sound ends.

- ! Images may be out of focus if you shoot without initially pressing the shutter button halfway.
- Length of shutter sound playback varies depending on the time required for the shot. It may take longer in some shooting scenes, and images will be blurry if you move the camera (or the subject moves) before the shutter sound ends.

Shooting Display Options

Press the <▼> button to view other information on the screen, or to hide the information. For details on the information displayed, see “On-Screen Information” (📖103).

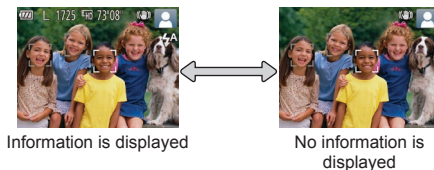

- Screen brightness is automatically increased by the night view function when you are shooting under low light, making it easier to check how shots are composed. However, on-screen image brightness may not match the brightness of your shots. Note that any on-screen image distortion or jerky subject motion will not affect recorded images.
- For playback display options, see “Switching Display Modes” (📖63).

Before Use

Basic Guide

Advanced Guide

Camera Basics

Auto Mode

Other Shooting Modes

P Mode

Playback Mode

Setting Menu

Accessories

Appendix

Index



Using the FUNC. Menu

Configure commonly used functions through the FUNC. menu as follows. Note that menu items and options vary depending on the shooting mode (📖106 – 107) or playback mode (📖110).



1 Access the FUNC. menu.

- Press the $\langle \text{FUNC. SET} \rangle$ button.



Options

Menu Items

2 Choose a menu item.

- Press the $\langle \blacktriangle \rangle \langle \blacktriangledown \rangle$ buttons to choose a menu item, and then press the $\langle \text{FUNC. SET} \rangle$ or $\langle \blacktriangleright \rangle$ button.
- Depending on the menu item, functions can be specified simply by pressing the $\langle \text{FUNC. SET} \rangle$ or $\langle \blacktriangleright \rangle$ button, or another screen is displayed for configuring the function.

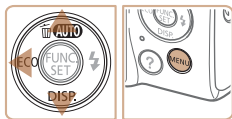

3 Choose an option.

- Press the $\langle \blacktriangle \rangle \langle \blacktriangledown \rangle$ buttons to choose an option.
- Options labeled with a [MENU] icon can be configured by pressing the $\langle \text{MENU} \rangle$ button.
- To return to the menu items, press the $\langle \blacktriangleleft \rangle$ button.



4 Finish the setup process.

- Press the $\langle \text{FUNC. SET} \rangle$ button.
- The screen before you pressed the $\langle \text{FUNC. SET} \rangle$ button in step 1 is displayed again, showing the option you configured.



- To undo any accidental setting changes, you can restore the camera's default settings (📖79).

Before Use

Basic Guide

Advanced Guide

Camera Basics

Auto Mode

Other Shooting Modes

P Mode

Playback Mode

Setting Menu

Accessories

Appendix

Index



Using Menus

Configure a variety of camera functions through other menus as follows. Menu items are grouped by purpose on tabs, such as shooting [📷], playback [▶], and so on. Note that available menu items vary depending on the selected shooting or playback mode (📖108 – 110).

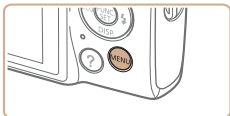

1 Access the menu.

- Press the <MENU> button.

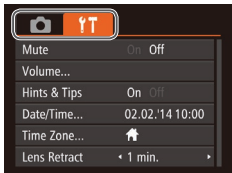

2 Choose a tab.

- Move the zoom lever to choose a tab.
- After you have pressed the <▲><▼> buttons to choose a tab initially, you can switch between tabs by pressing the <◀><▶> buttons.

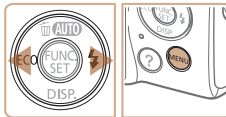
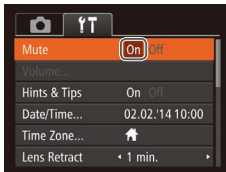
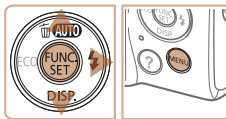
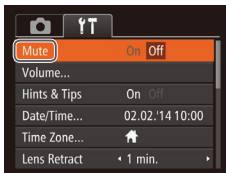

3 Choose a menu item.

- Press the <▲><▼> buttons to choose a menu item.
- For menu items with options not shown, first press the <FUNC SET> or <▶> button to switch screens, and then press the <▲><▼> buttons to select the menu item.
- To return to the previous screen, press the <MENU> button.

4 Choose an option.

- Press the <◀><▶> buttons to choose an option.

5 Finish the setup process.

- Press the <MENU> button to return to the screen displayed before you pressed the <MENU> button in step 1.



- To undo any accidental setting changes, you can restore the camera's default settings (📖79).

Before Use

Basic Guide

Advanced Guide

Camera Basics

Auto Mode

Other Shooting Modes

P Mode

Playback Mode

Setting Menu

Accessories

Appendix

Index



Indicator Display

The indicator on the back of the camera (📖4) lights up or blinks depending on the camera status.

Color	Indicator Status	Camera Status
Green	On	Connected to a computer (📖87), or display off (📖20, 35, 57, 75)
	Blinking	Starting up, recording/reading/transmitting images, or shooting long exposures (📖46)



- When the indicator blinks green, never turn the camera off, open the memory card/battery cover, or shake or jolt the camera, which may corrupt images or damage the camera or memory card.

Before Use

Basic Guide

Advanced Guide

Camera Basics

Auto Mode

Other Shooting Modes

P Mode

Playback Mode

Setting Menu

Accessories

Appendix

Index



Auto Mode

Convenient mode for easy shots with greater control over shooting

Shooting with Camera-Determined

Settings	26
Shooting (Smart Auto).....	26
Scene Icons	29
Image Stabilization Icons	29
On-Screen Frames.....	30
Common, Convenient Features	31
Zooming In Closer on Subjects (Digital Zoom)	31
Using the Self-Timer.....	32

Deactivating the Flash.....	33
Adding a Date Stamp	34
Continuous Shooting	35
Using Eco Mode.....	35
Image Customization Features	36
Changing Image Resolution (Size)	36
Red-Eye Correction.....	36
Changing Movie Image Quality	37
Checking for Closed Eyes.....	37

Customizing Camera Operation 38

Deactivating the Lamp	38
-----------------------------	----

Before Use
Basic Guide
Advanced Guide
Camera Basics
Auto Mode
Other Shooting Modes
P Mode
Playback Mode
Setting Menu
Accessories
Appendix
Index



Shooting with Camera-Determined Settings

For fully automatic selection of the optimal settings for specific scenes, simply let the camera determine the subject and shooting conditions.

Still Images

Movies

Shooting (Smart Auto)

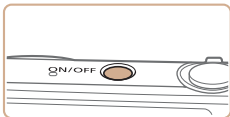

1 Turn the camera on.

- Press the ON/OFF button.
- The startup screen is displayed.



2 Enter [AUTO] mode.

- Press the <▲> button several times until [AUTO] is displayed.
- Aim the camera at the subject. The camera will make a slight clicking noise as it determines the scene.

IXUS 155

IXUS 150

- Icons representing the scene and image stabilization mode are displayed in the upper right of the screen (📖29).

IXUS 145

- A scene icon is displayed in the upper right of the screen (📖29).
- Frames displayed around any detected subjects indicate that they are in focus.

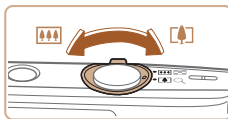

Zoom Bar

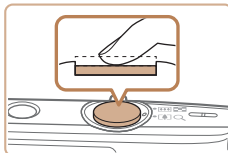

3 Compose the shot.

- To zoom in and enlarge the subject, move the zoom lever toward <🔍> (telephoto), and to zoom away from the subject, move it toward <📐> (wide angle). (A zoom bar showing the zoom position is displayed.)

4 Shoot. Shooting Still Images

① Focus.

- Press the shutter button halfway. The camera beeps twice after focusing, and AF frames are displayed to indicate image areas in focus.
- Several AF frames are displayed when multiple areas are in focus.

Before Use

Basic Guide

Advanced Guide

Camera Basics

Auto Mode

Other Shooting Modes

P Mode

Playback Mode

Setting Menu

Accessories

Appendix

Index



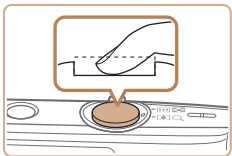

② Shoot.

- Press the shutter button all the way down.
- As the camera shoots, a shutter sound is played, and in low-light conditions, the flash fires automatically.
- Keep the camera still until the shutter sound ends.
- After displaying your shot, the camera will revert to the shooting screen.

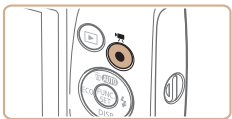

Elapsed Time



Shooting Movies

① Start shooting.

- Press the movie button. The camera beeps once as recording begins, and [●Rec] is displayed with the elapsed time.

IXUS 155

IXUS 150

- Black bars are displayed on the top and bottom edges of the screen, and the subject is slightly enlarged. The black bars indicate image areas not recorded.

IXUS 145

- Black bars displayed on the top and bottom edges of the screen indicate image areas not recorded.
- Frames displayed around any detected faces indicate that they are in focus.
- Once recording begins, take your finger off the movie button.

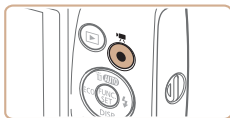
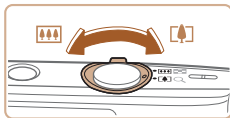

② Resize the subject and recompose the shot as needed.

- To resize the subject, repeat the operations in step 3 (📖26). However, note that the sound of camera operations will be recorded. Note that movies shot at zoom factors shown in blue will look grainy.
- When you recompose shots, the focus, brightness, and colors will be automatically adjusted.

③ Finish shooting.

- Press the movie button again to stop shooting. The camera beeps twice as recording stops.
- Recording will stop automatically when the memory card becomes full.

Before Use

Basic Guide

Advanced Guide

Camera Basics

Auto Mode

Other Shooting Modes

P Mode

Playback Mode

Setting Menu

Accessories

Appendix

Index



Still Images/Movies

- ! If the camera is turned on while the <▼> button is held down, the camera will no longer sound. To activate sounds again, press the <MENU> button and choose [Mute] on the [Fn] tab, and then press the <◀><▶> buttons to choose [Off].

Still Images

- ! A blinking [📷] icon warns that images are more likely to be blurred by camera shake. In this case, mount the camera on a tripod or take other measures to keep it still.
- If your shots are dark despite the flash firing, move closer to the subject. For details on the flash range, see “Flash Range” (📖114).
- The subject may be too close if the camera only beeps once when you press the shutter button halfway. For details on the focusing range (shooting range), see “Shooting Range” (📖114).
- To reduce red-eye and to assist in focusing, the lamp may be activated when shooting in low-light conditions.
- A blinking [⚡] icon displayed when you attempt to shoot indicates that shooting is not possible until the flash has finished recharging. Shooting can resume as soon as the flash is ready, so either press the shutter button all the way down and wait, or release it and press it again.
- Although you can shoot again before the shooting screen is displayed, your previous shot may determine the focus, brightness, and colors used.



- You can change how long images are displayed after shots (📖58).

Movies

- ! The camera may become warm when shooting movies repeatedly over an extended period. This does not indicate damage.



- Keep your fingers away from the microphone while shooting movies. Blocking the microphone may prevent audio from being recorded or may cause the recording to sound muffled.
 - Avoid touching camera controls other than the movie button when shooting movies, because sounds made by the camera will be recorded.
- IXUS 155** **IXUS 150**
- Once movie recording begins, the image display area changes and subjects are enlarged to allow for correction of significant camera shake. To shoot subjects at the same size shown before shooting, adjust the image stabilization setting (📖59).
- IXUS 145**
- To prevent excessive motion blur when recording movies, mount the camera on a tripod or take other measures to hold it still.



- Audio recording is monaural.

Before Use

Basic Guide

Advanced Guide

Camera Basics

Auto Mode

Other Shooting Modes

P Mode

Playback Mode

Setting Menu

Accessories

Appendix

Index



Scene Icons

In [AUTO] mode, shooting scenes determined by the camera are indicated by the icon displayed, and corresponding settings are automatically selected for optimal focusing, subject brightness, and color.

Background	People			Other Subjects			Icon Background Color
	Subject	In Motion* ¹	Shadows on Face* ¹	In Motion* ¹	At Close Range		
Bright				AUTO			Gray
Backlit			–				
With Blue Sky				AUTO			Light Blue
Backlit			–				
Sunsets	–				–		Orange
Spotlights							Dark Blue
Dark				AUTO			
Tripod Used		–			–		

*1 Not displayed for movies.

*2 Displayed in dark scenes when the camera is held still, as when mounted on a tripod.



- Try shooting in [P] mode (47) if the scene icon does not match actual shooting conditions, or if it is not possible to shoot with your expected effect, color, or brightness.

Image Stabilization Icons

Optimal image stabilization for the shooting conditions is automatically applied (Intelligent IS). Additionally, the following icons are displayed in [AUTO] mode.

	Image stabilization for still images (Normal)		Image stabilization for movies, reducing strong camera shake, as when shooting while walking (Dynamic)
	Image stabilization for still images when panning* (Panning)		Image stabilization for slow camera shake, such as when shooting movies at telephoto (Powered)
	Image stabilization for macro shots (Hybrid IS). During movie recording, [] is displayed, and image stabilization for macro movie recording is used.		No image stabilization, because the camera is mounted on a tripod or held still by other means. However, during movie recording, [] is displayed, and image stabilization to counteract wind or other sources of vibration is used. (Tripod IS)

* Displayed when you pan, following moving subjects with the camera. When you follow subjects moving horizontally, image stabilization only counteracts vertical camera shake, and horizontal stabilization stops. Similarly, when you follow subjects moving vertically, image stabilization only counteracts horizontal camera shake.



- To cancel image stabilization, set [IS Mode] to [Off] (59). In this case, an IS icon is not displayed.



On-Screen Frames

A variety of frames are displayed once the camera detects subjects you are aiming the camera at.

- A white frame is displayed around the subject (or person's face) determined by the camera to be the main subject, and gray frames are displayed around other detected faces. Frames follow moving subjects within a certain range to keep them in focus.

However, if the camera detects subject movement, only the white frame will remain on the screen.

- When you are pressing the shutter button halfway and the camera detects subject movement, a blue frame is displayed, and the focus and image brightness are constantly adjusted (Servo AF).



- Try shooting in **[P]** mode (📖47) if no frames are displayed, if frames are not displayed around desired subjects, or if frames are displayed on the background or similar areas.

Before Use

Basic Guide

Advanced Guide

Camera Basics

Auto Mode

Other Shooting Modes

P Mode

Playback Mode

Setting Menu

Accessories

Appendix

Index



Common, Convenient Features

Still Images

Movies

Zooming In Closer on Subjects (Digital Zoom)

When distant subjects are too far away to enlarge using optical zoom, use digital zoom for up to about 40x (IXUS 155) or 32x (IXUS 150 IXUS 145) enlargement.

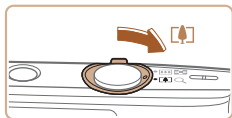

1 Move the zoom lever toward



- Hold the lever until zooming stops.
- Zooming stops at the largest possible zoom factor (before the image becomes noticeably grainy), which is then indicated on the screen.

2 Move the zoom lever toward

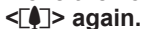

- The camera zooms in even closer on the subject.

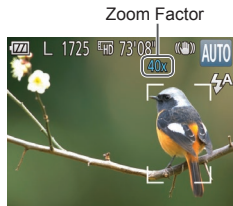

- Moving the zoom lever will display the zoom bar (which indicates the zoom position). The color of the zoom bar will change depending on the zoom range.
 - White range: optical zoom range where the image will not appear grainy.
 - Yellow range: digital zoom range where the image is not noticeably grainy (ZoomPlus).
 - Blue range: digital zoom range where the image will appear grainy. Because the blue range will not be available at some resolution settings (36), the maximum zoom factor can be achieved by following step 1.
- Zoomed images may look grainy under some resolution settings (36) and zoom factors. In this case, the zoom factor is shown in blue.

Before Use

Basic Guide

Advanced Guide

Camera Basics

Auto Mode

Other Shooting Modes

P Mode

Playback Mode

Setting Menu

Accessories

Appendix

Index



Using the Self-Timer

With the self-timer, you can include yourself in group photos or other timed shots. The camera will shoot about 10 seconds after you press the shutter button.



1 Configure the setting.

- Press the button, choose in the menu, and then choose the option (📖22).
- Once the setting is complete, is displayed.



2 Shoot.

- For Still Images: Press the shutter button halfway to focus on the subject, and then press it all the way down.
- For Movies: Press the movie button.

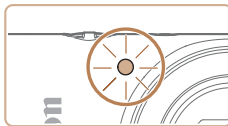

- Once you start the self-timer, the lamp will blink and the camera will play a self-timer sound.
- Two seconds before the shot, the blinking and sound will speed up. (The lamp will remain lit in case the flash fires.)
- To cancel shooting after you have triggered the self-timer, press the **<MENU>** button.
- To restore the original setting, choose in step 1.

Using the Self-Timer to Avoid Camera Shake

This option delays shutter release until about two seconds after you have pressed the shutter button. If the camera is unsteady while you are pressing the shutter button, it will not affect your shot.

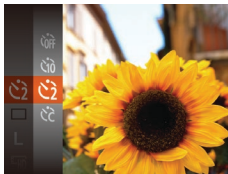

- Follow step 1 in “Using the Self-Timer” (📖32) and choose .
- Once the setting is complete, is displayed.
- Follow step 2 in “Using the Self-Timer” (📖32) to shoot.



Customizing the Self-Timer

You can specify the delay (0 – 30 seconds) and number of shots (1 – 10).

1 Choose [Ⓢ].

- Following step 1 in “Using the Self-Timer” (📖32), choose [Ⓢ] and press the <MENU> button.

2 Configure the setting.

- Press the <▲><▼> buttons to choose [Delay] or [Shots].
- Press the <◀><▶> buttons to choose a value, and then press the <FUNC SET> button.
- Once the setting is complete, [Ⓢ] is displayed.
- Follow step 2 in “Using the Self-Timer” (📖32) to shoot.

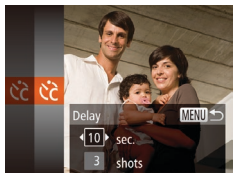

- ! For movies shot using the self-timer, [Delay] represents the delay before recording begins, but the [Shots] setting has no effect.

- ✎ When you specify multiple shots, image brightness and white balance are determined by the first shot. More time is required between shots when the flash fires or when you have specified to take many shots. Shooting will stop automatically when the memory card becomes full.
- When a delay longer than two seconds is specified, two seconds before the shot, the lamp blinking and self-timer sound will speed up. (The lamp will remain lit in case the flash fires.)

Deactivating the Flash

Prepare the camera for shooting without the flash as follows.



- Press the <▶> button several times until [⚡] is displayed.
- The flash will no longer be activated.
- To activate the flash, press the <▶> button again. ([⚡A] is displayed.) The flash will automatically fire in low-light conditions.

- ! If a blinking [⚡] icon is displayed when you press the shutter button halfway in camera-shake inducing, low-light conditions, mount the camera on a tripod or take other measures to keep it still.



Adding a Date Stamp

The camera can add the shooting date to images, in the lower-right corner. However, note that date stamps cannot be edited or removed, so confirm beforehand that the date and time are correct (📖13).

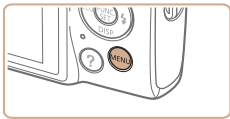

1 Configure the setting.

- Press the <MENU> button, choose [Date Stamp] on the [📷] tab, and then choose the desired option (📖23).
- Once the setting is complete, [📷] is displayed.

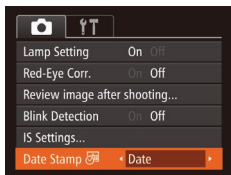

2 Shoot.

- As you take shots, the camera adds the shooting date or time to the lower-right corner of images.
- To restore the original setting, choose [Off] in step 1.



- Date stamps cannot be edited or removed.



- Shots taken without adding a date stamp can be printed with one as follows. However, adding a date stamp this way to images that already have one may cause it to be printed twice.
 - Print using printer functions (📖90)
 - Use camera DPOF print settings (📖93) to print
 - Use the software downloaded from the Canon website (📖86) to print

Before Use

Basic Guide

Advanced Guide

Camera Basics

Auto Mode

Other Shooting Modes

P Mode

Playback Mode

Setting Menu

Accessories

Appendix

Index



Continuous Shooting

Hold the shutter button all the way down to shoot continuously. For details on the continuous shooting speed, see “Continuous Shooting Speed” (📖115).



1 Configure the setting.

- Press the <FUNC. SET> button, choose [] in the menu, and then choose [] (📖22).
- Once the setting is complete, [] is displayed.

2 Shoot.

- Hold the shutter button all the way down to shoot continuously.

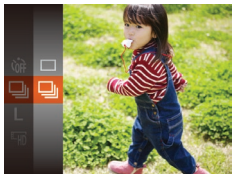

- Cannot be used with the self-timer (📖32).
- Shooting may stop momentarily or continuous shooting may slow down depending on shooting conditions, camera settings, and the zoom position.
- As more shots are taken, shooting may slow down.
- Shooting may slow down if the flash fires.

Using Eco Mode

This function allows you to conserve battery power in Shooting mode. When the camera is not in use, the screen quickly darkens to reduce battery consumption.



1 Configure the setting.

- Press the <<> button several times until [ECO] is displayed.
- The screen darkens when the camera is not used for approximately two seconds; approximately ten seconds after darkening, the screen turns off. The camera turns off after approximately three minutes of inactivity.
- By pressing the <<> button again, [] is displayed, and Eco Mode is deactivated.



2 Shoot.

- To activate the screen and prepare for shooting when the screen is off but the lens is still out, press the shutter button halfway.



Image Customization Features

Still Images

Changing Image Resolution (Size)

Choose from 5 levels of image resolution, as follows. For guidelines on how many shots at each resolution setting can fit on a memory card, see “Number of Shots per Memory Card” (📖113).



- Press the **[FUNC. SET]** button, choose **[L]** in the menu, and choose the desired option (📖22).
- The option you configured is now displayed.
- To restore the original setting, repeat this process but choose **[L]**.

Guidelines for Choosing Resolution Based on Paper Size

A2 (16.5 x 23.4 in.)	L
A3 – A5 (11.7 x 16.5 – 5.8 x 8.3 in.)	M1
5 x 7 in. Postcard 3.5 x 5 in.	M2

- **[S]**: For e-mailing images.
- **[M]**: For images displayed on widescreen HDTVs or similar display devices, on a 16:9 screen.

Still Images

Red-Eye Correction

Red-eye that occurs in flash photography can be automatically corrected as follows.

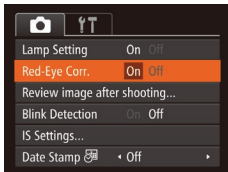
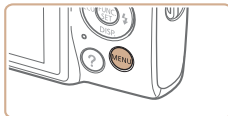

- Press the **<MENU>** button, choose **[Red-Eye Corr.]** on the **[CAM]** tab, and then choose **[On]** (📖23).
- Once the setting is complete, **[OK]** is displayed.
- To restore the original setting, repeat this process but choose **[Off]**.

- ⚠️ Red-eye correction may be applied to image areas other than eyes (if the camera misinterprets red eye makeup as red pupils, for example).

- ✎ You can also correct existing images (📖71).

Before Use

Basic Guide

Advanced Guide

Camera Basics

Auto Mode

Other Shooting Modes

P Mode

Playback Mode

Setting Menu

Accessories

Appendix

Index



Changing Movie Image Quality

2 image quality settings are available. For guidelines on the maximum movie length at each level of image quality that will fit on a memory card, see “Recording Time per Memory Card” (📖114).



- Press the <FUNC. SET> button, choose [E-HD] in the menu, and choose the desired option (📖22).
- The option you configured is now displayed.
- To restore the original setting, repeat this process but choose [E-HD].



Image Quality	Resolution	Frame Rate	Details
E-HD	1280 x 720	25 fps	For shooting in HD
E-VGA	640 x 480	30 fps	For shooting in standard definition



- In [E-HD] mode, black bars displayed on the top and bottom edges of the screen indicate image areas not recorded.

Checking for Closed Eyes

[E-C] is displayed when the camera detects that people may have closed their eyes.

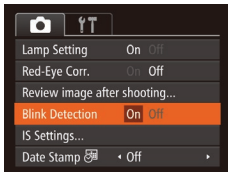
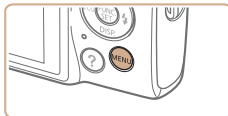

1 Configure the setting.

- Press the <MENU> button, choose [Blink Detection] on the [CAMERA] tab, and then choose [On] (📖23).

2 Shoot.

- [E-C] flashes when the camera detects a person whose eyes are closed.
- To restore the original setting, choose [Off] in step 1.



- When you have specified multiple shots in [C] mode, this function is only available for the final shot.
- A frame is displayed around people whose eyes are closed when you have selected [2 sec.], [4 sec.], [8 sec.], or [Hold] in [Display Time] (📖58).
- This feature is not available in continuous shooting mode (📖35).



Customizing Camera Operation

Customize shooting functions on the MENU [📷] tab as follows.
For instructions on menu functions, see “Using Menus” (📖23).

Still Images

Deactivating the Lamp

You can deactivate the lamp that normally lights up to help you focus in low-light conditions when you press the shutter button halfway, or that lights up to reduce red-eye when you shoot in low-light conditions with the flash.

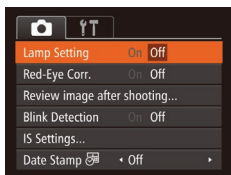

- Press the <MENU> button, choose [Lamp Setting] on the [📷] tab, and then choose [Off] (📖23).
- To restore the original setting, repeat this process but choose [On].

Before Use

Basic Guide

Advanced Guide

Camera Basics

Auto Mode

Other Shooting Modes

P Mode

Playback Mode

Setting Menu

Accessories

Appendix

Index



Other Shooting Modes

Shoot more effectively in various scenes, and take shots enhanced with unique image effects or captured using special functions

Brightness / Color Customization (Live View Control)	40
Specific Scenes	40
Shooting with Reduced Motion Blur (Digital IS)	41
Applying Special Effects	42
Shooting with a Fish-Eye Lens Effect (Fish-Eye Effect)	42

Shots Resembling Miniature Models (Miniature Effect)	43
Shooting with a Toy Camera Effect (Toy Camera Effect)	44
Shooting in Monochrome	44

Special Modes for Other Purposes	45
Using the Face Self-Timer	45
Shooting Long Exposures (Long Shutter)	46

Before Use

Basic Guide

Advanced Guide

Camera Basics

Auto Mode

Other Shooting Modes

P Mode

Playback Mode

Setting Menu

Accessories

Appendix

Index



Brightness / Color Customization (Live View Control)

Image brightness or colors when shooting can be easily customized as follows.

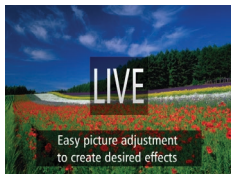

1 Enter [LIVE] mode.

- Press the <▲> button several times until [LIVE] is displayed.

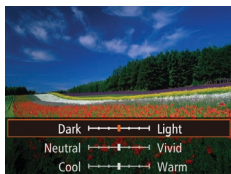

2 Configure the setting.

- Press the <▼> button to access the setting screen. Press the <▲><▼> buttons to choose a setting item, and then press the <◀><▶> buttons to adjust the value as you watch the screen.
- Press the <FUNC SET> button.

3 Shoot.

Brightness	For brighter images, adjust the level to the right, and for darker images, adjust it to the left.
Color	For more vivid images, adjust the level to the right, and for more subdued images, adjust it to the left.
Tone	For a warm, reddish tone, adjust the level to the right, and for a cool, bluish tone, adjust it to the left.

Specific Scenes

Choose a mode matching the shooting scene, and the camera will automatically configure the settings for optimal shots.



1 Choose a shooting mode.

- Press the <▲> button several times until [LIVE] is displayed.
- Press the <FUNC SET> button, choose [LIVE] in the menu, and choose the desired option (p.22).

2 Shoot.

Shoot portraits (Portrait)

- Take shots of people with a softening effect.



Shoot under low light (Low Light)

- Shoot with minimal camera and subject shake even in low-light conditions.





Still Images

Movies

Shoot with snowy backgrounds (Snow)

- Bright, natural-colored shots of people against snowy backgrounds.



Still Images

Movies

Shoot fireworks (Fireworks)

- Vivid shots of fireworks.



- In [] mode, mount the camera on a tripod or take other measures to keep it still and prevent camera shake.

IXUS 155

IXUS 150

- Set [IS Mode] to [Off] when using a tripod or other means to secure the camera (59).



- [] mode resolution is [M] (IXUS 155 2560 x 1920 / IXUS 150 IXUS 145 2304 x 1728) and cannot be changed.
- In [] mode, although no frames are displayed when you press the shutter button halfway, optimal focus is still determined.

IXUS 145

Still Images

Shooting with Reduced Motion Blur (Digital IS)

Shoot with minimal camera and subject shake. In scenes where the flash is not fired, consecutive shots are combined to reduce camera shake and noise.

1 Enter [] mode.

- Follow step 1 in “Specific Scenes” (40) and choose [].

2 Shoot.

- Press the shutter button halfway. [] is displayed on the left side of the screen in scenes where the flash is not fired.
- When [] is displayed, press the shutter button all the way down. Images will be shot continuously, and then be combined.
- When the icon is not displayed, press the shutter button all the way down to shoot a single image.



- Because the camera will shoot continuously when [] is displayed, hold it steady while shooting.
- In some scenes, images may not look as expected.



- When using a tripod, shoot in [AUTO] mode (26).
- [] mode resolution is [M] (2304 x 1728) and cannot be changed.

Before Use

Basic Guide

Advanced Guide

Camera Basics

Auto Mode

Other Shooting Modes

P Mode

Playback Mode

Setting Menu

Accessories

Appendix

Index



Applying Special Effects

Add a variety of effects to images when shooting.

- 1 **Choose a shooting mode.**
 - Follow step 1 in “Specific Scenes” (p.40) to choose a shooting mode.
- 2 **Shoot.**



Still Images

Movies

Shoot in vivid colors (Super Vivid)

- Shots in rich, vivid colors.





Still Images

Movies

Posterized shots (Poster Effect)



- Shots that resemble an old poster or illustration.

-  • In [] and [] modes, try taking some test shots first, to make sure you obtain the desired results.

Still Images

Shooting with a Fish-Eye Lens Effect (Fish-Eye Effect)

Shoot with the distorting effect of a fish-eye lens.

- 1 **Choose [].**
 - Follow step 1 in “Specific Scenes” (p.40) and choose [].
- 2 **Choose an effect level.**
 - Press the <▼> button, press the <◀▶> buttons to choose an effect level, and then press the <FUNC SET> button.
 - A preview is shown of how your shot will look with the effect applied.
- 3 **Shoot.**

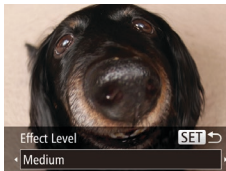

-  • Try taking some test shots first, to make sure you obtain the desired results.

Before Use

Basic Guide

Advanced Guide

Camera Basics

Auto Mode

Other Shooting Modes

P Mode

Playback Mode

Setting Menu

Accessories

Appendix

Index





Shots Resembling Miniature Models (Miniature Effect)

Creates the effect of a miniature model, by blurring image areas above and below your selected area.

You can also make movies that look like scenes in miniature models by choosing the playback speed before the movie is recorded. People and objects in the scene will move quickly during playback. Note that sound is not recorded.

1 Choose [].

- Follow step 1 in “Specific Scenes” ( 40) and choose [].
- A white frame is displayed, indicating the image area that will not be blurred.

2 Choose the area to keep in focus.

- Press the <▼> button.
- Move the zoom lever to resize the frame, and press the <▲><▼> buttons to move it.

3 For movies, choose the movie playback speed.

- Press the <MENU> button, and then press the <◀><▶> buttons to choose the speed.









4 Return to the shooting screen and shoot.

- Press the <MENU> button to return to the shooting screen, and then shoot.

Playback Speed and Estimated Playback Time (for One-Minute Clips)

Speed	Playback Time
5x	Approx. 12 sec.
10x	Approx. 6 sec.
20x	Approx. 3 sec.

- ! The zoom is not available when shooting movies. Be sure to set the zoom before shooting.
 - Try taking some test shots first, to make sure you obtain the desired results.
-  To switch the orientation of the frame to vertical, press the <◀><▶> buttons in step 2. To return the frame to horizontal orientation, press the <▲><▼> buttons.
 - To move the frame when it is in horizontal orientation, press the <▲><▼> buttons, and to move the frame when it is in vertical orientation, press the <◀><▶> buttons.
 - Holding the camera vertically will change the orientation of the frame.
 - Movie image quality is [] when a still image resolution of [] is selected and [] when a still image resolution of [] is selected ( 36). These quality settings cannot be changed.



Shooting with a Toy Camera Effect (Toy Camera Effect)

This effect makes images resemble shots from a toy camera by vignetting (darker, blurred image corners) and changing the overall color.

1 Choose [📷].

- Follow step 1 in “Specific Scenes” (📖40) and choose [📷].

2 Choose a color tone.

- Press the <▼> button, press the <◀><▶> buttons to choose a color tone, and then press the <FUNC SET> button.
- A preview is shown of how your shot will look with the effect applied.

3 Shoot.



Standard	Shots resemble toy camera images.
Warm	Images have a warmer tone than with [Standard].
Cool	Images have a cooler tone than with [Standard].



- Try taking some test shots first, to make sure you obtain the desired results.

Shooting in Monochrome

Shoot images in black and white, sepia, or blue and white.

1 Choose [📷].

- Follow step 1 in “Specific Scenes” (📖40) and choose [📷].

2 Choose a color tone.

- Press the <▼> button, press the <◀><▶> buttons to choose a color tone, and then press the <FUNC SET> button.
- A preview is shown of how your shot will look with the effect applied.

3 Shoot.

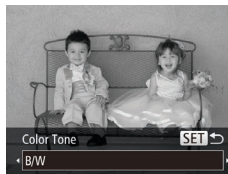

B/W	Black and white shots.
Sepia	Sepia tone shots.
Blue	Blue and white shots.



Special Modes for Other Purposes

Still Images

Using the Face Self-Timer

The camera will shoot about two seconds after detecting that the face of another person (such as the photographer) has entered the shooting area (📖53). This is useful when including yourself in group photos or similar shots.

1 Choose [👤].

- Follow step 1 in “Specific Scenes” (📖40) and choose [👤].

2 Compose the shot and press the shutter button halfway.

- Make sure a green frame is displayed around the face you focus on and white frames around other faces.

3 Press the shutter button all the way down.

- The camera now enters shooting standby mode, and [Look straight at camera to start count down] is displayed.
- The lamp blinks and the self-timer sound is played.



4 Join the subjects in the shooting area and look at the camera.

- After the camera detects a new face, the lamp blinking and self-timer sound will speed up. (When the flash fires, the lamp will remain lit.) About two seconds later, the camera will shoot.
- To cancel shooting after you have triggered the self-timer, press the <MENU> button.



- Even if your face is not detected after you join the others in the shooting area, the camera will shoot about 15 seconds later.
- To change the number of shots, press the <▼> button, press the <◀><▶> buttons to choose the number of shots, and then press the <⏏> button. [Blink Detection] (📖37) is only available for the final shot.

Before Use

Basic Guide

Advanced Guide

Camera Basics

Auto Mode

Other Shooting Modes

P Mode

Playback Mode

Setting Menu

Accessories

Appendix

Index



Shooting Long Exposures (Long Shutter)

Specify a shutter speed of 1 – 15 seconds to shoot long exposures. In this case, mount the camera on a tripod or take other measures to prevent camera shake.

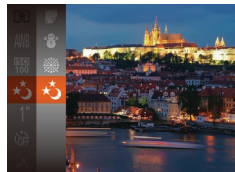

1 Choose [***>**].

- Follow step 1 in “Specific Scenes” (📖40) and choose [***>**].

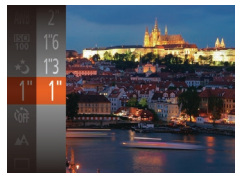

2 Choose the shutter speed.

- Press the <FUNC/SET> button, choose [1"] in the menu, and choose the desired shutter speed (📖22).

3 Check the exposure.

- Press the shutter button halfway to view the exposure for your selected shutter speed.

4 Shoot.



- On-screen image brightness in step 3, when you pressed the shutter button halfway, may not match the brightness of your shots.
- With shutter speeds of 1.3 seconds or slower, there will be a delay before you can shoot again, as the camera processes images to reduce noise.

IXUS 155

IXUS 150

- Set [IS Mode] to [Off] when using a tripod or other means to secure the camera (📖59).



- If the flash fires, your shot may be overexposed. In this case, set the flash to [🔒] and shoot again (📖56).

Before Use

Basic Guide

Advanced Guide

Camera Basics

Auto Mode

Other Shooting Modes

P Mode

Playback Mode

Setting Menu

Accessories

Appendix

Index



P Mode

More discerning shots, in your preferred shooting style

- Instructions in this chapter apply to the camera when set to [P] mode.
- [P]: Program AE; AE: Auto Exposure
- Before using a function introduced in this chapter in modes other than [P], make sure the function is available in that mode (📖105 – 109).

Shooting in Program AE ([P] Mode)	48	Shooting Range and Focusing	52	Using Eco Mode	57
Image Brightness (Exposure)	48	Shooting Close-Ups (Macro).....	52	Other Settings	58
Adjusting Image Brightness (Exposure Compensation)	48	Shooting Distant Subjects (Infinity)	52	Displaying Grid Lines	58
Locking Image Brightness / Exposure (AE Lock)	49	Changing the AF Frame Mode	52	Deactivating the Digital Zoom	58
Changing the Metering Method.....	49	Magnifying the Area in Focus.....	55	Changing the Image Display Style after Shots.....	58
Changing the ISO Speed	50	Changing the Focus Setting.....	55	Changing the IS Mode Settings	59
Correcting Image Brightness (i-Contrast).....	50	Shooting with the AF Lock.....	56		
Adjusting White Balance	51	Flash	56		
		Changing the Flash Mode	56		
		Shooting with the FE Lock	57		

Before Use

Basic Guide

Advanced Guide

Camera Basics

Auto Mode

Other Shooting
Modes

P Mode

Playback Mode

Setting Menu

Accessories

Appendix

Index



Shooting in Program AE ([P] Mode)

You can customize many function settings to suit your preferred shooting style.



1 Enter [P] mode.

- Follow step 1 in “Specific Scenes” (📖40) and choose [P].

2 Customize the settings as desired (📖48 – 60), and then shoot.



- If adequate exposure cannot be obtained when you press the shutter button halfway, shutter speeds and aperture values are displayed in orange. In this case, try adjusting the ISO speed (📖50) or activating the flash (if subjects are dark, 📖56), which may enable adequate exposure.
- Movies can be recorded in [P] mode as well, by pressing the movie button. However, some FUNC. (📖22) and MENU (📖23) settings may be automatically adjusted for movie recording.
- For details on the shooting range in [P] mode, see “Shooting Range” (📖114).

Image Brightness (Exposure)

Adjusting Image Brightness (Exposure Compensation)

The standard exposure set by the camera can be adjusted in 1/3-stop increments, in a range of -2 to +2.



- Press the <FUNC SET> button and choose [±0] in the menu. As you watch the screen, press the <▲><▼> buttons to adjust brightness (📖22).
- The correction level you specified is now displayed.
- When shooting movies, shoot with the exposure compensation bar displayed.
- When shooting still images, press the <FUNC SET> button to display the set exposure compensation amount, and then shoot.



- You can also shoot still images with exposure compensation bar displayed.
- While recording a movie, [AEL] is displayed, and the exposure is locked.



Locking Image Brightness / Exposure (AE Lock)

Before shooting, you can lock the exposure, or you can specify focus and exposure separately.

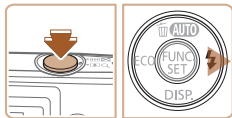

1 Deactivate the flash (📖56).

2 Lock the exposure.

- Aim the camera at the subject to shoot with the exposure locked. With the shutter button pressed halfway, press the <▶> button.
- [AEL] is displayed, and the exposure is locked.
- To unlock AE, release the shutter button and press the <▶> button again. In this case, [AEL] is no longer displayed.

3 Compose the shot and shoot.



- AE: Auto Exposure

Changing the Metering Method

Adjust the metering method (how brightness is measured) to suit shooting conditions as follows.



- Press the <FUNC/SET> button, choose [☉] in the menu, and choose the desired option (📖22).
- The option you configured is now displayed.

Evaluative	For typical shooting conditions, including backlit shots. Automatically adjusts exposure to match the shooting conditions.
Center Weighted Avg.	Determines the average brightness of light across the entire image area, calculated by treating brightness in the central area as more important.
Spot	Metering restricted to within the [] (Spot AE Point frame), displayed in the center of the screen.



Changing the ISO Speed

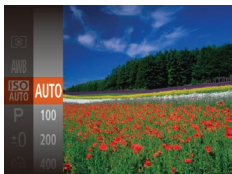

- Press the button, choose in the menu, and choose the desired option (22).
- The option you configured is now displayed.

AUTO	Automatically adjusts the ISO speed to suit the shooting mode and conditions.	
100, 200	Low ↕	For shooting outdoors in fair weather.
400, 800		For shooting in cloudy conditions, or at twilight.
1600	High	For shooting night scenes, or in dark rooms.



- To view the automatically determined ISO speed when you have set the ISO speed to [AUTO], press the shutter button halfway.
- Although choosing a lower ISO speed may reduce image graininess, there may be a greater risk of subject and camera shake in some shooting conditions.
- Choosing a higher ISO speed will increase shutter speed, which may reduce subject and camera shake and increase the flash range. However, shots may look grainy.

Correcting Image Brightness (i-Contrast)

Before shooting, excessively bright or dark image areas (such as faces or backgrounds) can be detected and automatically adjusted to the optimal brightness. Insufficient overall image contrast can also be automatically corrected before shooting to make subjects stand out better.



- Press the <MENU> button, choose [i-Contrast] on the tab, and then choose [Auto] (23).
- Once the setting is complete, is displayed.



- Under some shooting conditions, correction may be inaccurate or may cause images to appear grainy.



- You can also correct existing images (71).



Adjusting White Balance

By adjusting white balance (WB), you can make image colors look more natural for the scene you are shooting.

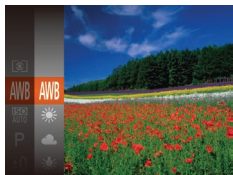

- Press the button, choose [AWB] in the menu, and choose the desired option (22).
- The option you configured is now displayed.

AWB	Auto	Automatically sets the optimal white balance for the shooting conditions.
	Day Light	For shooting outdoors in fair weather.
	Cloudy	For shooting in cloudy conditions, in the shade, or at twilight.
	Tungsten	For shooting under ordinary incandescent (tungsten) lighting and similarly colored fluorescent lighting.
	Fluorescent	For shooting under warm-white (or similarly colored) or cool-white fluorescent lighting.
	Fluorescent H	For shooting under daylight fluorescent and similarly colored fluorescent lighting.
	Custom	For manually setting a custom white balance (51).

Custom White Balance

For image colors that look natural under the light in your shot, adjust white balance to suit the light source where you are shooting. Set the white balance under the same light source that will illuminate your shot.

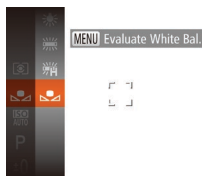

- Follow the steps in “Adjusting White Balance” (51) to choose [].
- Aim the camera at a plain white subject, so that the entire screen is white. Press the <MENU> button.
- The tint of the screen changes once the white balance data has been recorded.

- ⓘ Colors may look unnatural if you change camera settings after recording white balance data.



Shooting Range and Focusing

Still Images

Shooting Close-Ups (Macro)

To restrict the focus to subjects at close range, set the camera to [🌻]. For details on the focusing range, see “Shooting Range” (📖114).



- Press the <FUNC SET> button, choose [▲▲] in the menu, and then choose the [🌻] option (📖22).
- Once the setting is complete, [🌻] is displayed.



- If the flash fires, vignetting may occur.
- In the yellow bar display area below the zoom bar, [🌻] will turn gray and the camera will not focus.



- To prevent camera shake, try mounting the camera on a tripod and shooting with the camera set to [🌻] (📖32).

Shooting Distant Subjects (Infinity)

Still Images

To restrict the focus to distant subjects, set the camera to [▲▲]. For details on the focusing range, see “Shooting Range” (📖114).



- Press the <FUNC SET> button, choose [▲▲] in the menu, and then choose the [▲▲] option (📖22).
- Once the setting is complete, [▲▲] is displayed.

Changing the AF Frame Mode

Still Images

Movies

Change the AF (auto focus) frame mode to suit the shooting conditions as follows.

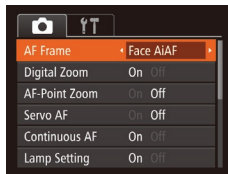

- Press the <MENU> button, choose [AF Frame] on the [📷] tab, and then choose the desired option (📖23).

Before Use

Basic Guide

Advanced Guide

Camera Basics

Auto Mode

Other Shooting Modes

P Mode

Playback Mode

Setting Menu

Accessories

Appendix

Index



Face AiAF

- Detects people's faces, and then sets the focus, exposure (evaluative metering only), and white balance ([AWB] only).
- After you aim the camera at the subject, a white frame is displayed around the person's face determined by the camera to be the main subject, and up to two gray frames are displayed around other detected faces.
- When the camera detects movement, frames will follow moving subjects, within a certain range.
- After you press the shutter button halfway, up to nine green frames are displayed around faces in focus.



- If faces are not detected, or when only gray frames are displayed (without a white frame), up to nine green frames are displayed in the areas in focus when you press the shutter button halfway.
- If faces are not detected when Servo AF (54) is set to [On], the AF frame is displayed in the center of the screen when you press the shutter button halfway.
- Examples of faces that cannot be detected:
 - Subjects that are distant or extremely close
 - Subjects that are dark or light
 - Faces in profile, at an angle, or partly hidden
- The camera may misinterpret non-human subjects as faces.
- No AF frames are displayed if the camera cannot focus when you press the shutter button halfway.

Choosing Subjects to Focus On (Tracking AF)

Shoot after choosing a subject to focus on as follows.



1 Choose [Tracking AF].

- Follow the steps in “Changing the AF Frame Mode” (52) to choose [Tracking AF].
- [] is displayed in the center of the screen.

2 Choose a subject to focus on.

- Aim the camera so that [] is on the desired subject.
- Press the shutter button halfway. [] changes to a blue [], which follows the subject as the camera continues to adjust the focus and exposure (Servo AF) (54).

3 Shoot.

- Press the shutter button all the way down to shoot.



- [Servo AF] (54) is set to [On] and cannot be changed.
- Tracking may not be possible when subjects are too small or move too rapidly, or when subject color or brightness matches that of the background too closely.
- [AF-Point Zoom] on the [] tab is not available.
- [] and [] are not available.



Center

One AF frame is displayed in the center. Effective for reliable focusing.



- A yellow AF frame is displayed with [!] if the camera cannot focus when you press the shutter button halfway.



- To compose shots so that subjects are positioned at the edge or in a corner, first aim the camera to capture the subject in an AF frame, and then hold the shutter button halfway down. As you continue to hold the shutter button halfway, recompose the shot as desired, and then press the shutter button all the way down (Focus Lock).

Shooting with Servo AF

This mode helps avoid missing shots of subjects in motion, because the camera continues to focus on the subject and adjust the exposure as long as you press the shutter button halfway.



1 Configure the setting.

- Press the <MENU> button, choose [Servo AF] on the [📷] tab, and then choose [On] (📖23).

2 Focus.

- The focus and exposure are maintained where the blue AF frame is displayed while you are pressing the shutter button halfway.



- Focusing may not be possible in some shooting conditions.
- In low-light conditions, Servo AF may not be activated (AF frames may not turn blue) when you press the shutter button halfway. In this case, the focus and exposure are set according to the specified AF frame mode.
- If adequate exposure cannot be obtained, shutter speeds and aperture values are displayed in orange. Release the shutter button, and then press it halfway again.
- AF lock shooting is not available.
- [AF-Point Zoom] on the [📷] tab is not available.
- Not available when using the self-timer (📖32).



Magnifying the Area in Focus

You can check the focus by pressing the shutter button halfway, which will enlarge the portion of the image in focus in the AF frame.

1 Configure the setting.

- Press the <MENU> button, choose [AF-Point Zoom] on the [📷] tab, and then choose [On] (📖23).

2 Check the focus.

- In [Face AiAF] AF mode, the face detected as the main subject is magnified when the shutter button is pressed halfway. In [Center] AF mode, the AF frame in the center is magnified.



- The area in focus is not magnified in the following cases when the shutter button is pressed halfway.
 - [Face AiAF]: When a face was not detected, or when the person is too close to the camera and their face is too large for the screen
 - [Center]: When the camera cannot focus on the subject
 - [Tracking AF]: Not magnified in this mode
 - Digital zoom (📖31): Not magnified with this feature

Changing the Focus Setting

You can change default camera operation of constantly focusing on subjects it is aimed at, even when the shutter button is not pressed. Instead, you can limit camera focusing to the moment you press the shutter button halfway.

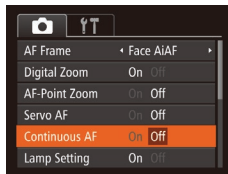

- Press the <MENU> button, choose [Continuous AF] on the [📷] tab, and then choose [Off] (📖23).

On	Helps avoid missing sudden photo opportunities, because the camera constantly focuses on subjects until you press the shutter button halfway.
Off	Conserves battery power, because the camera does not focus constantly.



Shooting with the AF Lock

The focus can be locked. After you lock the focus, the focal position will not change even when you release your finger from the shutter button.

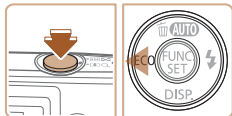

1 Lock the focus.

- With the shutter button pressed halfway, press the <◀▶> button.
- The focus is now locked, and [AFL] is displayed.
- To unlock the focus, release the shutter button and press the <◀▶> button again. In this case, [AFL] is no longer displayed.

2 Compose the shot and shoot.

Flash

Changing the Flash Mode

You can change the flash mode to match the shooting scene. For details on the flash range, see "Flash Range" (114).

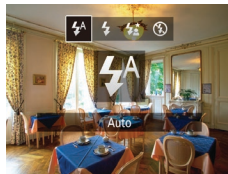

- Press the <▶▶> button, press the <◀◀▶▶> buttons to choose a flash mode, and then press the <FUNC SET> button.
- The option you configured is now displayed.

[A] Auto

Fires automatically in low-light conditions.

[] On

Fires for each shot.

[] Slow Synchro

Fires to illuminate the main subject (such as people) while shooting at a slower shutter speed to illuminate backgrounds out of flash range.



- In [] mode, mount the camera on a tripod or take other measures to keep it still and prevent camera shake.
- In [] mode, even after the flash fires, ensure that the main subject does not move until the shutter sound is finished playing.

IXUS 155

IXUS 150

- Set [IS Mode] to [Off] when using a tripod or other means to secure the camera (59).



[Off]

For shooting without the flash.



- If a blinking [Off] icon is displayed when you press the shutter button halfway in camera-shake inducing, low-light conditions, mount the camera on a tripod or take other measures to keep it still.

Shooting with the FE Lock

Still Images

Just as with the AE lock (149), you can lock the exposure for the flash shots.

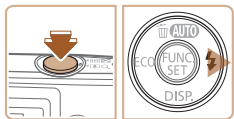

1 Set the flash to [Off] (56).

2 Lock the flash exposure.

- Aim the camera at the subject to shoot with the exposure locked. With the shutter button pressed halfway, press the <▶> button.
- The flash fires, and when [FE] is displayed, the flash output level is retained.
- To unlock FE, release the shutter button and press the <▶> button again. In this case, [FE] is no longer displayed.

3 Compose the shot and shoot.



- FE: Flash Exposure

Using Eco Mode

This function allows you to conserve battery power in Shooting mode. When the camera is not in use, the screen quickly darkens to reduce battery consumption.

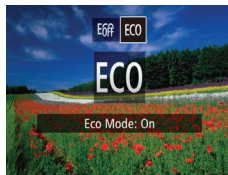

1 Configure the setting.

- Press the <◀> button, and then press the <◀><▶> buttons to choose [ECO].
- [ECO] is now shown on the shooting screen (103).
- The screen darkens when the camera is not used for approximately two seconds; approximately ten seconds after darkening, the screen turns off. The camera turns off after approximately three minutes of inactivity.

2 Shoot.

- To activate the screen and prepare for shooting when the screen is off but the lens is still out, press the shutter button halfway.

Before Use

Basic Guide

Advanced Guide

Camera Basics

Auto Mode

Other Shooting Modes

P Mode

Playback Mode

Setting Menu

Accessories

Appendix

Index



Other Settings

Still Images

Movies

Displaying Grid Lines

Grid lines can be displayed on the screen for vertical and horizontal reference while shooting.

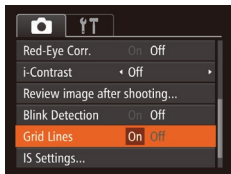

- Press the <MENU> button, choose [Grid Lines] on the [CAMERA] tab, and then choose [On] (📖23).
- Once the setting is complete, grid lines are displayed on the screen.



- Grid lines are not recorded in your shots.

Still Images

Movies

Deactivating the Digital Zoom

If you prefer not to use the digital zoom (📖31), you can deactivate it as follows.



- Press the <MENU> button, choose [Digital Zoom] on the [CAMERA] tab, and then choose [Off] (📖23).

Still Images

Changing the Image Display Style after Shots

You can change how long images are displayed and what information is displayed immediately after shooting.

Changing the Image Display Period after Shots

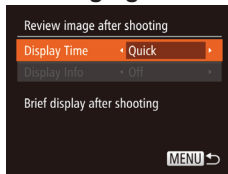

1 Access the [Review image after shooting] screen.

- Press the <MENU> button, choose [Review image after shooting] on the [CAMERA] tab, and then press the <FUNC/SET> button (📖23).

2 Configure the setting.

- Choose [Display Time], and then choose the desired option (📖23).

Quick	Displays images only until you can shoot again.
2 sec., 4 sec., 8 sec.	Displays images for the specified time. Even while the shot is displayed, you can take another shot by pressing the shutter button halfway again.
Hold	Displays images until you press the shutter button halfway.
Off	No image display after shots.

Before Use

Basic Guide

Advanced Guide

Camera Basics

Auto Mode

Other Shooting Modes

P Mode

Playback Mode

Setting Menu

Accessories

Appendix

Index



Changing the Screen Displayed after Shots

Change the way images are displayed after shots as follows.

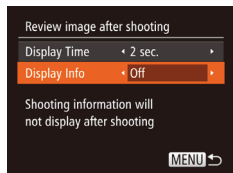

1 Set [Display Time] to [2 sec.], [4 sec.], [8 sec.], or [Hold] (📖58).

2 Configure the setting.

- Choose [Display Info], and then choose the desired option (📖23).

Off	Displays only the image.
Detailed	Displays shooting details (📖104).



- When [Display Time] (📖58) is set to [Off] or [Quick], [Display Info] is set to [Off] and cannot be changed.
- By pressing the <▼> button while an image is displayed after shooting, you can switch the display information. Note that the settings of [Display Info] are not changed. You can also erase images by pressing the <▲> button, or protect images (📖66) by pressing the <Ⓜ> button.

IXUS 155 IXUS 150

Still Images

Movies

Changing the IS Mode Settings

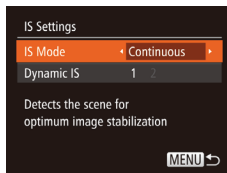

1 Access the setting screen.

- Press the <MENU> button, choose [IS Settings] on the [📷] tab, and then press the <FUNC/SET> button (📖23).

2 Configure the setting.

- Choose [IS Mode], and then choose the desired option (📖23).

Continuous	Optimal image stabilization for the shooting conditions is automatically applied (Intelligent IS) (📖29).
Shoot Only*	Image stabilization is active only at the moment of shooting.
Off	Deactivates image stabilization.

* The setting is changed to [Continuous] for movie recording.



- If image stabilization cannot prevent camera shake, mount the camera on a tripod or take other measures to hold it still. In this case, set [IS Mode] to [Off].

Before Use

Basic Guide

Advanced Guide

Camera Basics

Auto Mode

Other Shooting Modes

P Mode

Playback Mode

Setting Menu

Accessories

Appendix

Index



Shooting Movies with Subjects at the Same Size Shown before Shooting

Normally, once movie recording begins, the image display area changes and subjects are enlarged to allow for correction of significant camera shake. To shoot subjects at the same size shown before shooting, you can choose not to reduce significant camera shake.

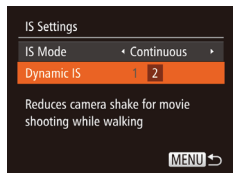

- Follow the steps in “Changing the IS Mode Settings” (📖59) to access the [IS Settings] screen.
- Choose [Dynamic IS], and then choose [2] (📖23).



- You can also set [IS Mode] to [Off], so that subjects are recorded at the same size shown before shooting.

Before Use

Basic Guide

Advanced Guide

Camera Basics

Auto Mode

Other Shooting Modes

P Mode

Playback Mode

Setting Menu

Accessories

Appendix

Index



Playback Mode

Have fun reviewing your shots, and browse or edit them in many ways

- To prepare the camera for these operations, press the <▶> button to enter Playback mode.



- It may not be possible to play back or edit images that were renamed or already edited on a computer, or images from other cameras.

Viewing	62	Protecting Images	66	Editing Still Images	70
Switching Display Modes	63	Using the Menu	67	Resizing Images.....	70
Browsing and Filtering Images	63	Choosing Images Individually	67	Correcting Image Brightness (i-Contrast).....	71
Navigating through Images in an Index.....	63	Specifying All Images at Once	67	Correcting Red-Eye.....	71
Finding Images Matching Specified Conditions	64	Erasing Images	68		
Image Viewing Options	65	Erasing Multiple Images at Once	68		
Magnifying Images	65	Rotating Images	69		
Viewing Slideshows	65	Using the Menu	69		
		Deactivating Auto Rotation	70		

Before Use

Basic Guide

Advanced Guide

Camera Basics

Auto Mode

Other Shooting Modes

P Mode

Playback Mode

Setting Menu

Accessories

Appendix

Index



Viewing

After shooting images or movies, you can view them on the screen as follows.



1 Enter Playback mode.

- Press the button.
- Your last shot is displayed.



2 Browse through your images.

- To view the previous image, press the button. To view the next image, press the button.
- Press and hold the < buttons to browse through images quickly.



- Movies are identified by a icon. To play movies, go to step 3.

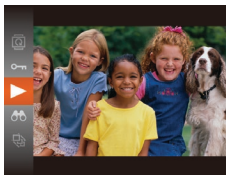

Volume Indicator

3 Play movies.

- To start playback, press the button, press the < buttons to choose , and then press the button again.

4 Adjust the volume.

- Press the < buttons to adjust the volume.
- To adjust the volume when the volume indicator is no longer displayed, press the < buttons.

5 Pause playback.

- To pause or resume playback, press the button.
- After the movie is finished, is displayed.



- To switch to Shooting mode from Playback mode, press the shutter button halfway.
- To have the most recent shot displayed when you enter Playback mode, choose MENU 23 > tab > [Resume] > [Last shot].
- To change the transition shown between images, access MENU 23 and choose your desired effect in tab > [Transition].

Before Use

Basic Guide

Advanced Guide

Camera Basics

Auto Mode

Other Shooting Modes

P Mode

Playback Mode

Setting Menu

Accessories

Appendix

Index



Switching Display Modes

Press the <◀▶> button to view other information on the screen, or to hide the information. For details on the information displayed, see “Playback (Detailed Information Display)” (📖104).

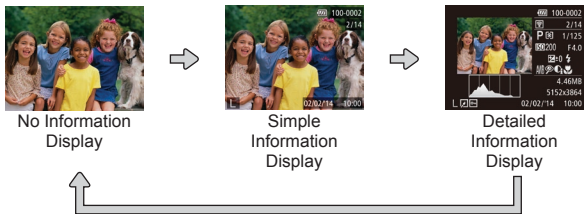

Overexposure Warning (for Image Highlights)

Washed-out highlights in the image flash on the screen in detailed information display (📖63).

Histogram

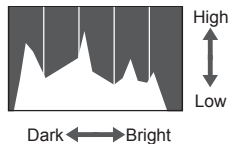

- The graph in detailed information display (📖63) is a histogram showing the distribution of brightness in the image. The horizontal axis represents the degree of brightness, and the vertical axis, how much of the image is at each level of brightness. Viewing the histogram is a way to check exposure.

Browsing and Filtering Images

Navigating through Images in an Index

By displaying multiple images in an index, you can quickly find the images you are looking for.

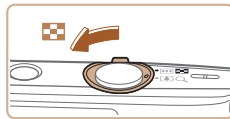

1 Display images in an index.

- Move the zoom lever toward <◀▶> to display images in an index. Moving the lever again will increase the number of images shown.
- To display fewer images, move the zoom lever toward <Q>. Fewer images are shown each time you move the lever.

2 Choose an image.

- Press the <▲><▼><◀><▶> buttons to choose an image.
- An orange frame is displayed around the selected image.
- Press the <FUNC/SET> button to view the selected image in single-image display.



Finding Images Matching Specified Conditions

Find desired images quickly on a memory card full of images by filtering image display according to your specified conditions. You can also protect (📖66) or delete (📖68) these images all at once.

🕒 Shot Date	Displays the images shot on a specific date.
📷 Still image/Movie	Displays only still images or movies.

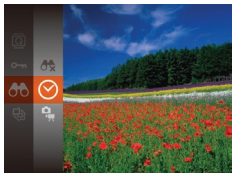

1 Choose the first condition for image display or navigation.

- Press the <FUNC SET> button, choose [🕒] in the menu, and choose a condition (📖22).

2 Choose the second condition for image display or navigation.

- Press the <▲><▼><◀><▶> buttons to choose a condition, and then press the <FUNC SET> button.

3 View the filtered images.

- Images matching your conditions are displayed in yellow frames. To view only these images, press the <◀><▶> buttons.
- To cancel filtered display, choose [📷] in step 1.



- When the camera has found no corresponding images for some conditions, those conditions will not be available.



- To show or hide information, press the <▼> button in step 3.
- Options for viewing the images found (in step 3) include "Navigating through Images in an Index" (📖63), "Magnifying Images" (📖65), and "Viewing Slideshows" (📖65). You can protect, erase, or print all images found or add them to a photobook by choosing [Select All Images in Search] in "Protecting Images" (📖66), "Erasing Multiple Images at Once" (📖68), "Adding Images to the Print List (DPOF)" (📖93), or "Adding Images to a Photobook" (📖95).
- If you edit images and save them as new images (📖70 – 72), a message is displayed, and the images that were found are no longer shown.



Image Viewing Options

Still Images

Magnifying Images

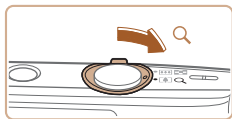

Approximate Position of Displayed Area

1 Magnify an image.

- Moving the zoom lever toward $\langle Q \rangle$ will zoom in and magnify the image. You can magnify images up to about 10x by continuing to hold the zoom lever.
- To zoom out, move the zoom lever toward $\langle \text{checkered flag} \rangle$. You can return to single-image display by continuing to hold it.

2 Move the display position and switch images as needed.

- To move the display position, press the $\langle \blacktriangle \rangle \langle \blacktriangledown \rangle \langle \blacktriangleleft \rangle \langle \blacktriangleright \rangle$ buttons.
- While $[\text{SET} \text{ } \text{magnifying glass}]$ is displayed, you can switch to $[\text{SET} \text{ } \text{magnifying glass}]$ by pressing the $\langle \text{FUNC SET} \rangle$ button. To switch to other images while zoomed, press the $\langle \blacktriangleleft \rangle \langle \blacktriangleright \rangle$ buttons. Press the $\langle \text{FUNC SET} \rangle$ button again to restore the original setting.



- You can return to single-image display from magnified display by pressing the $\langle \text{MENU} \rangle$ button.

Still Images

Movies

Viewing Slideshows

Automatically play back images from a memory card as follows. Each image is displayed for about three seconds.



- Press the $\langle \text{FUNC SET} \rangle$ button, choose $[\text{ } \text{magnifying glass}]$ in the menu, and choose the desired option $(\text{book } 22)$.
- The slideshow will start after [Loading image] is displayed for a few seconds.
- Press the $\langle \text{MENU} \rangle$ button to stop the slideshow.



- The camera's power-saving functions $(\text{book } 20)$ are deactivated during slideshows.



- To pause or resume slideshows, press the $\langle \text{FUNC SET} \rangle$ button.
- You can switch to other images during playback by pressing the $\langle \blacktriangleleft \rangle \langle \blacktriangleright \rangle$ buttons. For fast-forward or fast-rewind, hold the $\langle \blacktriangleleft \rangle \langle \blacktriangleright \rangle$ buttons down.
- In image search mode $(\text{book } 64)$, only images matching search conditions are played.

Before Use

Basic Guide

Advanced Guide

Camera Basics

Auto Mode

Other Shooting Modes

P Mode

Playback Mode

Setting Menu

Accessories

Appendix

Index



Changing Slideshow Settings

You can set up slideshows to repeat, and you can change the transitions between images and the display duration of each image.



1 Access the setting screen.

- Press the <MENU> button, and then choose [Slideshow] on the [▶] tab (📖23).

2 Configure the settings.

- Choose a menu item to configure, and then choose the desired option (📖23).
- To start the slideshow with your settings, choose [Start] and press the <FUNC/SET> button.
- To return to the menu screen, press the <MENU> button.

Protecting Images

Protect important images to prevent accidental erasure by the camera (📖68).



- Press the <FUNC/SET> button, and then choose [Protect] in the menu (📖22). [Protected] is displayed.
- To cancel protection, repeat this process and choose [Protect] again, and then press the <FUNC/SET> button.



- Protected images on a memory card will be erased if you format the card (📖76, 77).



- Protected images cannot be erased using the camera's erasure function. To erase them this way, first cancel protection.



Using the Menu

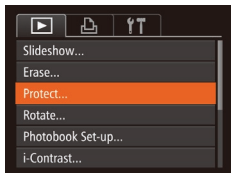

1 Access the setting screen.

- Press the <MENU> button and choose [Protect] on the [MENU] tab (📖23).

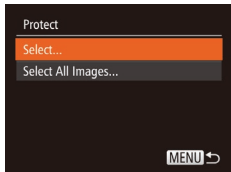

2 Choose a selection method.

- Choose a menu item and an option as desired (📖23).
- To return to the menu screen, press the <MENU> button.

Choosing Images Individually

1 Choose [Select].

- Following step 2 in “Using the Menu” (📖67), choose [Select] and press the <FUNC SET> button.

2 Choose an image.

- Press the <◀><▶> buttons to choose an image, and then press the <FUNC SET> button. [L] is displayed.
- To cancel selection, press the <FUNC SET> button again. [L] is no longer displayed.
- Repeat this process to specify other images.

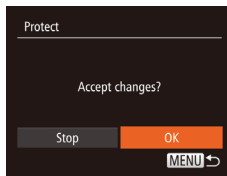

3 Protect the image.

- Press the <MENU> button. A confirmation message is displayed.
- Press the <◀><▶> buttons to choose [OK], and then press the <FUNC SET> button.

- ! Images will not be protected if you switch to Shooting mode or turn the camera off before finishing the setup process in step 3.

Specifying All Images at Once

1 Choose [Select All Images].

- Following step 2 in “Using the Menu” (📖67), choose [Select All Images] and press the <FUNC SET> button.

2 Protect the images.

- Press the <▲><▼> buttons to choose [Protect], and then press the <FUNC SET> button.

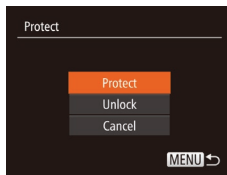

- ✎ To cancel protection for groups of images, choose [Unlock] in step 2.

Before Use

Basic Guide

Advanced Guide

Camera Basics

Auto Mode

Other Shooting Modes

P Mode

Playback Mode

Setting Menu

Accessories

Appendix

Index



Erasing Images

You can choose and erase unneeded images one by one. Be careful when erasing images, because they cannot be recovered. However, protected images (📖66) cannot be erased.

1 Choose an image to erase.

- Press the <◀><▶> buttons to choose an image.

2 Erase the image.

- Press the <▲> button.
- After [Erase?] is displayed, press the <◀><▶> buttons to choose [Erase], and then press the <FUNC SET> button.
- The current image is now erased.
- To cancel erasure, press the <◀><▶> buttons to choose [Cancel], and then press the <FUNC SET> button.



Erasing Multiple Images at Once

You can choose multiple images to erase at once. Be careful when erasing images, because they cannot be recovered. However, protected images (📖66) cannot be erased.

Choosing a Selection Method

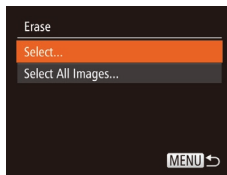
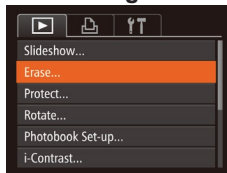

1 Access the setting screen.

- Press the <MENU> button, and then choose [Erase] on the [▶] tab (📖23).

2 Choose a selection method.

- Press the <▲><▼> buttons to choose a selection method, and then press the <FUNC SET> button.
- To return to the menu screen, press the <MENU> button.

Choosing Images Individually

1 Choose [Select].

- Following step 2 in “Choosing a Selection Method” (📖68), choose [Select] and press the <FUNC SET> button.





2 Choose an image.

- Once you choose an image following step 2 in “Choosing Images Individually” (📖67), [✓] is displayed.
- To cancel selection, press the <FUNC/SET> button again. [✓] is no longer displayed.
- Repeat this process to specify other images.

3 Erase the image.

- Press the <MENU> button. A confirmation message is displayed.
- Press the <◀><▶> buttons to choose [OK], and then press the <FUNC/SET> button.



Specifying All Images at Once

1 Choose [Select All Images].

- Following step 2 in “Choosing a Selection Method” (📖68), choose [Select All Images] and press the <FUNC/SET> button.

2 Erase the images.

- Press the <◀><▶> buttons to choose [OK], and then press the <FUNC/SET> button.

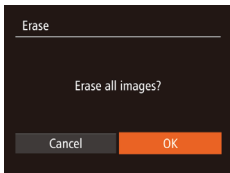

Rotating Images

Change the orientation of images and save them as follows.



1 Choose [Q].

- Press the <FUNC/SET> button, and then choose [Q] in the menu (📖22).



2 Rotate the image.

- Press the <◀> or <▶> button, depending on the desired direction. Each time you press the button, the image is rotated 90°. Press the <FUNC/SET> button to complete the setting.

Using the Menu

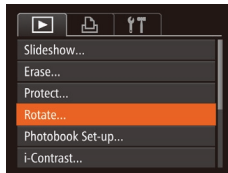

1 Choose [Rotate].

- Press the <MENU> button and choose [Rotate] on the [▶] tab (📖23).





2 Rotate the image.

- Press the <◀><▶> buttons to choose an image.
- The image is rotated 90° each time you press the <FUNC/SET> button.
- To return to the menu screen, press the <MENU> button.

- ! • Rotation is not possible when [Auto Rotate] is set to [Off] (📖70).

Deactivating Auto Rotation

Follow these steps to deactivate automatic image rotation, which rotates images based on the current camera orientation.



- Press the <MENU> button, choose [Auto Rotate] on the [▶] tab, and then choose [Off] (📖23).

- ! • Images cannot be rotated (📖69) when you set [Auto Rotate] to [Off]. Additionally, images already rotated will be displayed in the original orientation.

Editing Still Images

- ! • Image editing (📖70 – 72) is only available when the memory card has sufficient free space.

Still Images

Resizing Images

Save a copy of images at a lower resolution.



1 Choose [Resize].

- Press the <MENU> button and choose [Resize] on the [▶] tab (📖23).

2 Choose an image.

- Press the <◀><▶> buttons to choose an image, and then press the <FUNC/SET> button.

3 Choose an image size.

- Press the <◀><▶> buttons to choose the size, and then press the <FUNC/SET> button.
- [Save new image?] is displayed.

4 Save the new image.

- Press the <◀><▶> buttons to choose [OK], and then press the <FUNC/SET> button.
- The image is now saved as a new file.

Before Use

Basic Guide

Advanced Guide

Camera Basics

Auto Mode

Other Shooting Modes

P Mode

Playback Mode

Setting Menu

Accessories

Appendix

Index



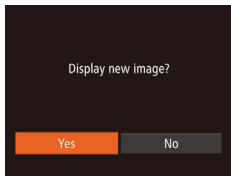

5 Review the new image.

- Press the <MENU> button. [Display new image?] is displayed.
- Press the <◀><▶> buttons to choose [Yes], and then press the <FUNC SET> button.
- The saved image is now displayed.

- ❗ Editing is not possible for images shot at a resolution of [S] or [W] (📖36).

- ✎ Images cannot be resized to a higher resolution.

Still Images

Correcting Image Brightness (i-Contrast)

Excessively dark image areas (such as faces or backgrounds) can be detected and automatically adjusted to the optimal brightness. Insufficient overall image contrast is also automatically corrected, to make subjects stand out better. Choose from four correction levels, and then save the image as a separate file.

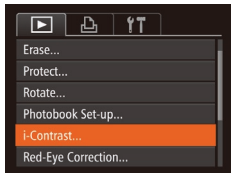

1 Choose [i-Contrast].

- Press the <MENU> button, and then choose [i-Contrast] on the [▶] tab (📖23).

2 Choose an image.

- Press the <◀><▶> buttons to choose an image, and then press the <FUNC SET> button.



3 Choose an option.

- Press the <◀><▶> buttons to choose an option, and then press the <FUNC SET> button.

4 Save as a new image and review.

- Follow steps 4 – 5 in “Resizing Images” (📖70 – 71).

- ❗ For some images, correction may be inaccurate or may cause images to appear grainy.
- Images may look grainy after repeated editing using this function.

- ✎ If [Auto] does not produce the expected results, try correcting images using [Low], [Medium], or [High].

Still Images

Correcting Red-Eye

Automatically corrects images affected by red-eye. You can save the corrected image as a separate file.



1 Choose [Red-Eye Correction].

- Press the <MENU> button, and then choose [Red-Eye Correction] on the [▶] tab (📖23).

2 Choose an image.

- Press the <◀><▶> buttons to choose an image.

Before Use

Basic Guide

Advanced Guide

Camera Basics

Auto Mode

Other Shooting Modes

P Mode

Playback Mode

Setting Menu



Accessories

Appendix

Index



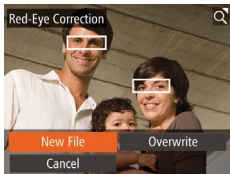

3 Correct the image.

- Press the  button.
- Red-eye detected by the camera is now corrected, and frames are displayed around corrected image areas.
- Enlarge or reduce images as needed. Follow the steps in “Magnifying Images” (65).



4 Save as a new image and review.

- Press the  buttons to choose [New File], and then press the  button.
- The image is now saved as a new file.
- Follow step 5 in “Resizing Images” (71).



- Some images may not be corrected accurately.
- To overwrite the original image with the corrected image, choose [Overwrite] in step 4. In this case, the original image will be erased.
- Protected images cannot be overwritten.



Setting Menu

Customize or adjust basic camera functions for greater convenience

Adjusting Basic Camera Functions	74	Lens Retraction Timing	75	Date-Based Image Storage.....	78
Silencing Camera Operations	74	Power-Saving Adjustment.....	75	Checking Certification Logos	78
Adjusting the Volume	74	Screen Brightness.....	76	Display Language	78
Hiding Hints and Tips	74	Hiding the Start-Up Screen	76	Adjusting Other Settings	78
Date and Time.....	74	Formatting Memory Cards	76	Restoring Defaults.....	79
World Clock.....	75	File Numbering.....	77		

Before Use

Basic Guide

Advanced Guide

Camera Basics

Auto Mode

Other Shooting Modes

P Mode

Playback Mode

Setting Menu

Accessories

Appendix

Index



Adjusting Basic Camera Functions

MENU (📖23) functions on the [YT] tab can be configured. Customize commonly used functions as desired, for greater convenience.

Silencing Camera Operations

Silence camera sounds and movies as follows.

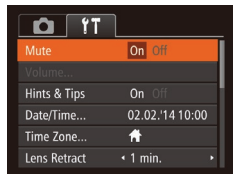

- Choose [Mute], and then choose [On].



- Operation can also be silenced by holding down the <◀> button as you turn the camera on.
- Sound is not played during movies (📖62) if you mute camera sounds. To restore sound during movies, press the <▶> button. Adjust volume with the <▲><▼> buttons, as needed.

Adjusting the Volume

Adjust the volume of individual camera sounds as follows.

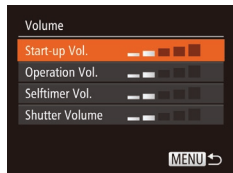

- Choose [Volume], and then press the <FUNC/SET> button.
- Choose an item, and then press the <◀><▶> buttons to adjust the volume.

Hiding Hints and Tips

Hints and tips are normally shown when you choose FUNC. (📖22) items. If you prefer, you can deactivate this information.

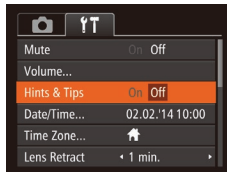

- Choose [Hints & Tips], and then choose [Off].

Date and Time

Adjust the date and time as follows.

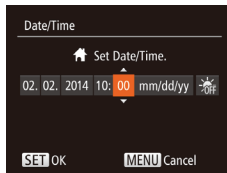

- Choose [Date/Time], and then press the <FUNC/SET> button.
- Press the <◀><▶> buttons to choose an option, and then press the <▲><▼> buttons to adjust the setting.

Before Use

Basic Guide

Advanced Guide

Camera Basics

Auto Mode

Other Shooting Modes

P Mode

Playback Mode

Setting Menu

Accessories

Appendix

Index



World Clock

To ensure that your shots will have the correct local date and time when you travel abroad, simply register the destination in advance and switch to that time zone. This convenient feature eliminates the need to change the Date/Time setting manually.

Before using the world clock, be sure to set the date and time and your home time zone, as described in “Setting the Date and Time” (📖13).

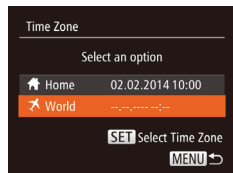

1 Specify your destination.

- Choose [Time Zone], and then press the $\langle \text{FUNC/SET} \rangle$ button.
- Press the $\langle \blacktriangle \rangle \langle \blacktriangledown \rangle$ buttons to choose [\blacktriangle World], and then press the $\langle \text{FUNC/SET} \rangle$ button.
- Press the $\langle \blacktriangle \rangle \langle \blacktriangledown \rangle$ buttons to choose the destination.
- To set daylight saving time (1 hour ahead), choose [OFF] by pressing the $\langle \blacktriangle \rangle \langle \blacktriangledown \rangle$ buttons, and then choose [ON] by pressing the $\langle \blacktriangle \rangle \langle \blacktriangledown \rangle$ buttons.
- Press the $\langle \text{FUNC/SET} \rangle$ button.

2 Switch to the destination time zone.

- Press the $\langle \blacktriangle \rangle \langle \blacktriangledown \rangle$ buttons to choose [\blacktriangle World], and then press the $\langle \text{MENU} \rangle$ button.
- [\blacktriangle] is now shown on the shooting screen (📖103).



- Adjusting the date or time while in [\blacktriangle] mode (📖14) will automatically update your [Home] time and date.

Lens Retraction Timing

The lens is normally retracted for safety about one minute after you press the $\langle \text{▶} \rangle$ button in Shooting mode (📖20). To have the lens retracted immediately after you press the $\langle \text{▶} \rangle$ button, set the retraction timing to [0 sec.].

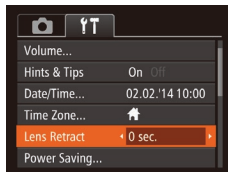

- Choose [Lens Retract], and then choose [0 sec.].

Power-Saving Adjustment

Adjust the timing of automatic camera and screen deactivation (Auto Power Down and Display Off, respectively) as needed (📖20).

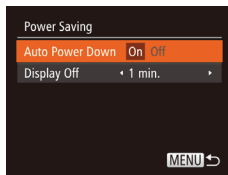

- Choose [Power Saving], and then press the $\langle \text{FUNC/SET} \rangle$ button.
- After choosing an item, press the $\langle \blacktriangle \rangle \langle \blacktriangledown \rangle$ buttons to adjust it as needed.



- To conserve battery power, you should normally choose [On] for [Auto Power Down] and [1 min.] or less for [Display Off].



- The [Display Off] setting is applied even if you set [Auto Power Down] to [Off].
- These power-saving functions are not available when you have set Eco mode (📖35, 57) to [ECO].

Before Use

Basic Guide

Advanced Guide

Camera Basics

Auto Mode

Other Shooting Modes

P Mode

Playback Mode

Setting Menu

Accessories

Appendix

Index



Screen Brightness

Adjust screen brightness as follows.

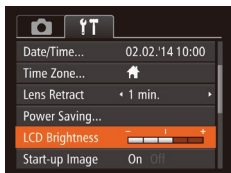

- Choose [LCD Brightness], and then press the <◀><▶> buttons to adjust the brightness.



- For maximum brightness, press and hold the <◀> button for at least one second when the shooting screen is displayed or when in single-image display. (This will override the [LCD Brightness] setting on the [YT] tab.) To restore the original brightness, press and hold the <▶> button again for at least one second or restart the camera.

Hiding the Start-Up Screen

If you prefer, you can deactivate display of the start-up screen normally shown when you turn the camera on.



- Choose [Start-up Image], and then choose [Off].

Formatting Memory Cards

Before using a new memory card or a card formatted in another device, you should format the card with this camera. Formatting erases all data on a memory card. Before formatting, copy images on the memory card to a computer, or take other steps to back them up. An Eye-Fi card (📖96) contains software on the card itself. Before formatting an Eye-Fi card, install the software on a computer.

1 Access the [Format] screen.

- Choose [Format], and then press the <FUNC/SET> button.

2 Choose [OK].

- Press the <▲><▼> buttons to choose [Cancel], press the <◀><▶> buttons to choose [OK], and then press the <FUNC/SET> button.

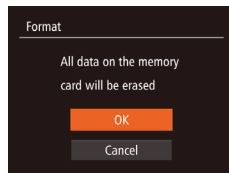
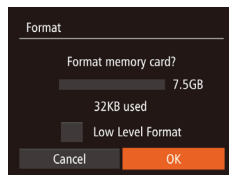

3 Format the memory card.

- To begin the formatting process, press the <▲><▼> buttons to choose [OK], and then press the <FUNC/SET> button.
- When formatting is finished, [Memory card formatting complete] is displayed. Press the <FUNC/SET> button.

Before Use

Basic Guide

Advanced Guide

Camera Basics

Auto Mode

Other Shooting Modes

P Mode

Playback Mode

Setting Menu

Accessories

Appendix

Index





- Formatting or erasing data on a memory card only changes file management information on the card and does not erase the data completely. When transferring or disposing of memory cards, take steps to protect personal information if necessary, as by physically destroying cards.



- The total card capacity indicated on the formatting screen may be less than the advertised capacity.

Low-Level Formatting

Perform low-level formatting in the following cases: [Memory card error] is displayed, the camera is not working correctly, card image reading/writing is slower, continuous shooting is slower, or movie recording suddenly stops. Low-level formatting erases all data on a memory card. Before low-level formatting, copy images on the memory card to a computer, or take other steps to back them up.

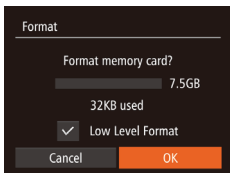

- On the screen in step 2 of “Formatting Memory Cards” (📖76), press the <◀><▶> buttons to choose [Low Level Format], and then press the <◀><▶> buttons to select this option. A [✓] icon is displayed.
- Follow steps 2 – 3 in “Formatting Memory Cards” (📖76) to continue with the formatting process.



- Low-level formatting takes longer than “Formatting Memory Cards” (📖76), because data is erased from all storage regions of the memory card.
- You can cancel low-level formatting in progress by choosing [Stop]. In this case, all data will be erased, but the memory card can be used normally.

File Numbering

Your shots are automatically numbered in sequential order (0001 – 9999) and saved in folders that store up to 2,000 images each. You can change how the camera assigns file numbers.



- Choose [File Numbering], and then choose an option.

Continuous	Images are numbered consecutively (until the 9999th shot is taken/saved) even if you switch memory cards.
Auto Reset	Image numbering is reset to 0001 if you switch memory cards, or when a new folder is created.



- Regardless of the option selected in this setting, shots may be numbered consecutively after the last number of existing images on newly inserted memory cards. To start saving shots from 0001, use an empty (or formatted (📖76)) memory card.
- Refer to “Software Instruction Manual” (📖86) for information on the card folder structure and image formats.

Before Use

Basic Guide

Advanced Guide

Camera Basics

Auto Mode

Other Shooting Modes

P Mode

Playback Mode

Setting Menu

Accessories

Appendix

Index



Date-Based Image Storage

Instead of saving images in folders created each month, you can have the camera create folders each day you shoot to store shots taken that day.



- Choose [Create Folder], and then choose [Daily].
- Images will now be saved in folders created on the shooting date.

Checking Certification Logos

Some logos for certification requirements met by the camera can be viewed on the screen. Other certification logos are printed in this guide, on the camera packaging, or on the camera body.

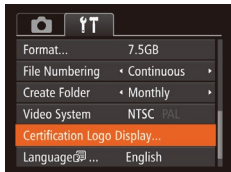







- Choose [Certification Logo Display], and then press the  button.



Display Language

Change the display language as needed.

English	Norsk	Română
Deutsch	Svenska	Türkçe
Français	Español	العربية
Nederlands	Ελληνικά	ภาษาไทย
Dansk	Русский	简体中文
Português	Polski	繁體中文
Suomi	Čeština	한국어



- Choose [Language , and then press the  button.
- Press the , , , or  buttons to choose a language, and then press the  button.



- You can also access the [Language] screen in Playback mode by pressing and holding the  button and immediately pressing the  button.

Adjusting Other Settings

The following settings can also be adjusted on the [fT] tab.

- [Video System] ( 84)
- [Eye-Fi Settings] ( 96)

Before Use

Basic Guide

Advanced Guide

Camera Basics

Auto Mode

Other Shooting Modes

P Mode

Playback Mode

Setting Menu

Accessories

Appendix

Index



Restoring Defaults

If you accidentally change a setting, you can restore default camera settings.

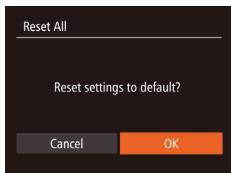

1 Access the [Reset All] screen.

- Choose [Reset All], and then press the  button.

2 Restore default settings.

- Press the <◀><▶> buttons to choose [OK], and then press the  button.
- Default settings are now restored.



- The following functions are not restored to default settings.
 - [Y/↑] tab settings [Date/Time] (📖74), [Time Zone] (📖75), [Language] (📖78), and [Video System] (📖84)
 - Custom white balance data you have recorded (📖51)
 - Shooting mode (📖40)

Before Use

Basic Guide

Advanced Guide

Camera Basics

Auto Mode

Other Shooting Modes

P Mode

Playback Mode

Setting Menu

Accessories

Appendix

Index



Accessories

Enjoy the camera in more ways with optional Canon accessories and other compatible accessories sold separately

System Map	81	Using the Software	86	Adding Images to the Print List (DPOF).....	93
Optional Accessories	82	Software	86	Adding Images to a Photobook.....	95
Power Supplies	82	Checking Your Computer Environment	86	Using an Eye-Fi Card	96
Flash Units	82	Installing the Software.....	86	Checking Connection Information.....	97
Other Accessories	82	Saving Images to a Computer.....	87	Disabling Eye-Fi Transfer.....	97
Printers.....	83	Printing Images	89		
Using Optional Accessories	84	Easy Print.....	89		
Playback on a TV	84	Configuring Print Settings	90		
Powering the Camera with Household Power.....	85	Printing Movie Scenes	92		

Before Use

Basic Guide

Advanced Guide

Camera Basics

Auto Mode

Other Shooting Modes

P Mode

Playback Mode

Setting Menu

Accessories

Appendix

Index



System Map

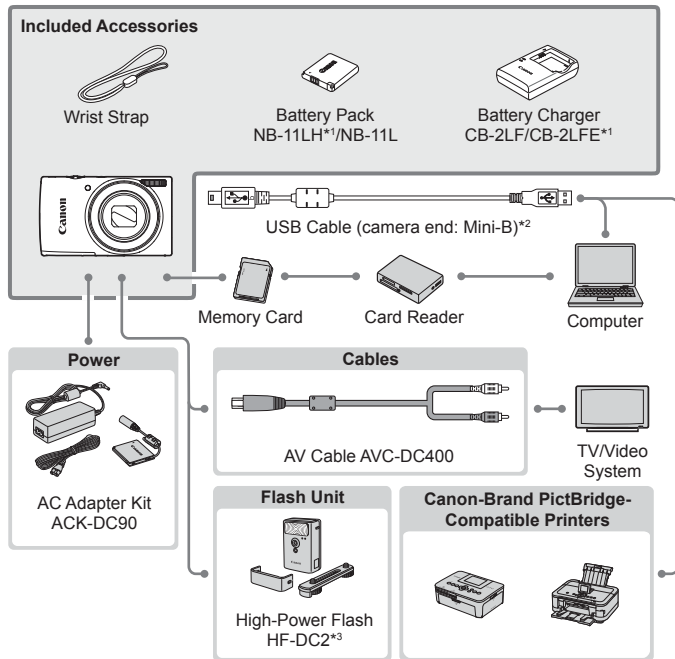

*1 Also available for purchase separately.

*2 A genuine Canon accessory is also available (Interface Cable IFC-400PCU).

IXUS 145 **IXUS 145**

*3 High-Power Flash HF-DC1 also supported.

Use of genuine Canon accessories is recommended.

This product is designed to achieve excellent performance when used with genuine Canon accessories.

Canon shall not be liable for any damage to this product and/or accidents such as fire, etc., caused by the malfunction of non-genuine Canon accessories (e.g., a leakage and/or explosion of a battery pack). Please note that this warranty does not apply to repairs arising out of the malfunction of non-genuine Canon accessories, although you may request such repairs on a chargeable basis.

Note that availability varies by area, and some accessories may no longer be available.

Before Use

Basic Guide

Advanced Guide

Camera Basics

Auto Mode

Other Shooting Modes

P Mode

Playback Mode

Setting Menu

Accessories

Appendix

Index



Optional Accessories

The following camera accessories are sold separately. Note that availability varies by area, and some accessories may no longer be available.

Power Supplies

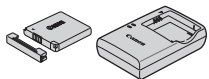

Battery Pack NB-11LH

- Rechargeable lithium-ion battery

Battery Charger CB-2LF/CB-2LFE

- Charger for Battery Pack NB-11LH and NB-11L.



- The battery pack includes a convenient cover which you can attach to know the charging status at a glance. Attach the cover so that ▲ is visible on a charged battery pack, and attach it so that ▲ is not visible on an uncharged battery pack.
- Battery Pack NB-11L is also supported.
- Battery Charger CB-2LD and CB-2LDE are also supported.

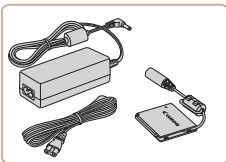

AC Adapter Kit ACK-DC90

- For powering the camera using household power. Recommended when using the camera over extended periods, or when connecting the camera to a printer or computer. Cannot be used to charge the battery pack in the camera.



- The battery charger and AC adapter kit can be used in areas with 100 – 240 V AC power (50/60 Hz).
- For power outlets in a different format, use a commercially available adapter for the plug. Never use an electrical transformer designed for traveling, which may damage the battery pack.

Flash Units



High-Power Flash HF-DC2

- External flash for illuminating subjects that are out of range of the built-in flash.
- IXUS 150** **IXUS 145**
- High-Power Flash HF-DC1 can also be used.

Other Accessories

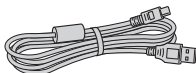

Interface Cable IFC-400PCU

- For connecting the camera to a computer or printer.

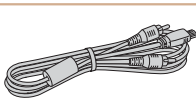

AV Cable AVC-DC400

- Connect the camera to a TV to enjoy playback on the larger TV screen.

Before Use

Basic Guide

Advanced Guide

Camera Basics

Auto Mode

Other Shooting Modes

P Mode

Playback Mode

Setting Menu

Accessories

Appendix

Index



Printers

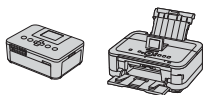

Canon-Brand PictBridge- Compatible Printers

- Printing images without a computer is possible by connecting the camera to a Canon-brand PictBridge-compatible printer.

For details, visit your nearest Canon retailer.

Before Use

Basic Guide

Advanced Guide

Camera Basics

Auto Mode

Other Shooting
Modes

P Mode

Playback Mode

Setting Menu

Accessories

Appendix

Index



Using Optional Accessories

Playback on a TV

Connecting the camera to a TV with the AV Cable AVC-DC400 (sold separately) enables you to view your shots on the larger screen of the TV as you control the camera.

For details on connection or how to switch inputs, refer to the TV manual.



- Some information may not be displayed on the TV (104).

1 Make sure the camera and TV are off.

2 Connect the camera to the TV.

- On the TV, insert the cable plugs fully into the video inputs as shown.
- On the camera, open the terminal cover and insert the cable plug fully into the camera terminal.

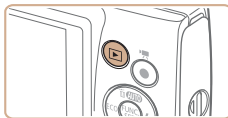
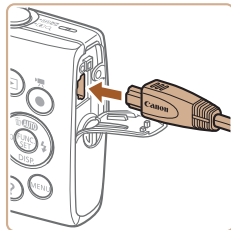
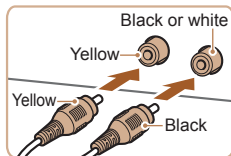

3 Turn the TV on and switch to video input.

- Switch the TV input to the video input you connected the cable to in step 2.

4 Turn the camera on.

- Press the <▶> button to turn the camera on.
- Images from the camera are now displayed on the TV. (Nothing is displayed on the camera screen.)
- When finished, turn off the camera and TV before disconnecting the cable.



- Correct display is not possible unless the camera video output format (NTSC or PAL) matches the TV format. To change the video output format, press the <MENU> button and choose [Video System] on the [Y1] tab.

Before Use

Basic Guide

Advanced Guide

Camera Basics

Auto Mode

Other Shooting Modes

P Mode

Playback Mode

Setting Menu

Accessories

Appendix

Index



Powering the Camera with Household Power

Powering the camera with AC Adapter Kit ACK-DC90 (sold separately) eliminates the need to monitor the remaining battery level.

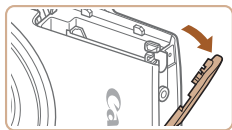

1 Make sure the camera is off.

2 Open the cover.

- Follow step 1 in “Inserting the Battery Pack and Memory Card” (p.12) to open the memory card/battery cover, and then open the coupler cable port cover as shown.

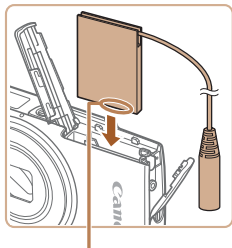

Terminals

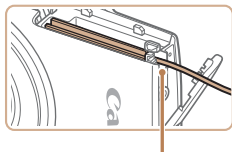

Coupler Cable Port

3 Insert the coupler.

- Insert the coupler facing the direction shown, just as you would a battery pack (following step 2 in “Inserting the Battery Pack and Memory Card” (p.12)).

- Make sure the coupler cable passes through the port.

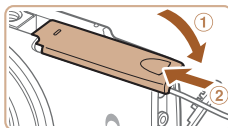

4 Close the cover.

- Lower the cover (1) and hold it down as you slide it, until it clicks into the closed position (2).

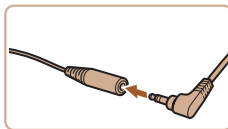

5 Connect the power cord.

- Insert the adapter plug into the end of the coupler cable.

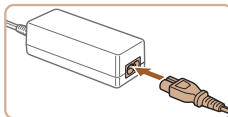

- Insert one end of the power cord into the compact power adapter, and then plug the other end into a power outlet.
- Turn the camera on and use it as desired.
- When finished, turn the camera off and unplug the power cord from the outlet.



- Do not disconnect the adapter or unplug the power cord while the camera is still on. This may erase your shots or damage the camera.
- Do not attach the adapter or adapter cord to other objects. Doing so could result in malfunction or damage to the product.

Before Use

Basic Guide

Advanced Guide

Camera Basics

Auto Mode

Other Shooting Modes

P Mode

Playback Mode

Setting Menu

Accessories

Appendix

Index



Using the Software

The software available for download from the Canon website is introduced below, with instructions for installation and saving images to a computer.

Software

After downloading the software from the Canon website and installing it, you can do the following things on your computer.

CameraWindow

- Import images and change camera settings

ImageBrowser EX

- Manage images: view, search, and organize
- Print and edit images



- Internet access is required, and any ISP account charges and access fees must be paid separately.

Software Instruction Manual

Refer to the instruction manual when using the software. The manual can be downloaded from the following URL:

<http://www.canon.com/icpd/>

Checking Your Computer Environment

The software can be used on the following computers. For detailed system requirements and compatibility information, including support in new operating systems, visit the Canon website.

	Windows	Mac OS
Operating System	Windows 8/8.1 Windows 7 SP1 Windows Vista SP2 Windows XP SP3	Mac OS X 10.9 Mac OS X 10.8 Mac OS X 10.7



- Check the Canon website for the latest system requirements, including supported OS versions.

Installing the Software

Windows 7 and Mac OS X 10.8 are used here for the sake of illustration.

1 Download the software.

- With a computer connected to the Internet, access <http://www.canon.com/icpd/>.
- Access the site for your country or region.
- Download the software.

Before Use

Basic Guide

Advanced Guide

Camera Basics

Auto Mode

Other Shooting Modes

P Mode

Playback Mode

Setting Menu

Accessories

Appendix

Index





2 Install the files.

- Click [Easy Installation] and follow the on-screen instructions to complete the installation process.
- Installation may take some time, depending on computer performance and the Internet connection.
- Click [Finish] or [Restart] on the screen after installation.

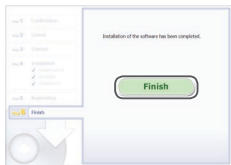

- Using the software, you can update to the latest version, and download new functions via the Internet (some software excluded).
- The first time you connect the camera to the computer, drivers will be installed, so it may take a few minutes until camera images are accessible.

Saving Images to a Computer

Windows 7 and Mac OS X 10.8 are used here for the sake of illustration. For other functions, refer to the help system of the relevant software (some software excluded).

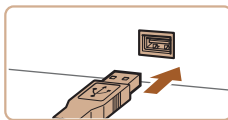
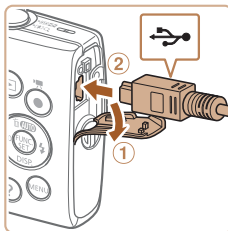

1 Connect the camera to the computer.

- With the camera turned off, open the cover (1). With the smaller plug of the USB cable in the orientation shown, insert the plug fully into the camera terminal (2).
- Insert the larger plug of the USB cable in the computer's USB port. For details about USB connections on the computer, refer to the computer user manual.

2 Turn the camera on to access CameraWindow.

- Press the <▶> button to turn the camera on.
- Mac OS: CameraWindow is displayed when a connection is established between the camera and computer.
- Windows: Follow the steps introduced below.
- In the screen that displays, click the [] link to modify the program.

Before Use

Basic Guide

Advanced Guide

Camera Basics

Auto Mode

Other Shooting Modes

P Mode

Playback Mode

Setting Menu

Accessories

Appendix

Index



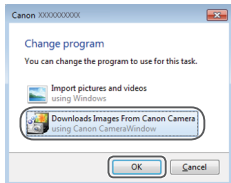

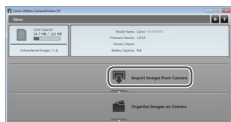

CameraWindow



- Choose [Downloads Images From Canon Camera] and then click [OK].

- Double-click [].

3 Save the images to the computer.

- Click [Import Images from Camera], and then click [Import Untransferred Images].
- Images are now saved to the Pictures folder on the computer, in separate folders named by date.
- After images are saved, close CameraWindow, press the  button to turn the camera off, and unplug the cable.
- For instructions on viewing images on a computer, refer to “Software Instruction Manual” ( 86).



- Windows 7: If the screen in step 2 is not displayed, click the  icon in the taskbar.
- Windows Vista or XP: To start CameraWindow, click [Downloads Images From Canon Camera] on the screen displayed when you turn the camera on in step 2. If CameraWindow is not displayed, click the [Start] menu and choose [All Programs] ► [Canon Utilities] ► [CameraWindow] ► [CameraWindow].
- Mac OS: If CameraWindow is not displayed after step 2, click the [CameraWindow] icon in the Dock.
- Although you can save images to a computer simply by connecting your camera to the computer without using the software, the following limitations apply.
 - It may take a few minutes after you connect the camera to the computer until camera images are accessible.
 - Images shot in vertical orientation may be saved in horizontal orientation.
 - Image protection settings may be cleared from images saved to a computer.
 - Some problems may occur when saving images or image information, depending on the operating system version, the software in use, or image file sizes.
 - Some functions provided by the software may not be available, such as movie editing.

Before Use

Basic Guide

Advanced Guide

Camera Basics

Auto Mode

Other Shooting Modes

P Mode

Playback Mode

Setting Menu

Accessories

Appendix

Index



Printing Images

Your shots can easily be printed by connecting the camera to a printer. On the camera, you can specify images to set up batch printing, prepare orders for photo development services, and prepare orders or print images for photobooks.

A Canon SELPHY CP series compact photo printer is used here for the sake of illustration. Screens displayed and available functions vary by printer. Also refer to the printer manual for additional information.

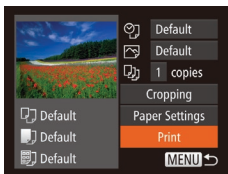
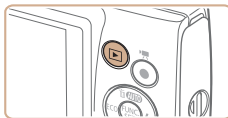

Easy Print

Easily print your shots by connecting the camera to a PictBridge-compatible printer (sold separately) with the USB cable.

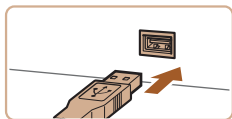
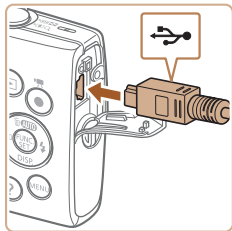

1 Make sure the camera and printer are off.

2 Connect the camera to the printer.

- Open the cover. Holding the smaller cable plug in the orientation shown, insert the plug fully into the camera terminal.
- Connect the larger cable plug to the printer. For other connection details, refer to the printer manual.

3 Turn the printer on.

4 Turn the camera on.

- Press the <▶> button to turn the camera on.

5 Choose an image.

- Press the <◀><▶> buttons to choose an image.

6 Access the printing screen.

- Press the <FUNC SET> button, choose [Print], and press the <FUNC SET> button again.

7 Print the image.

- Press the <▲><▼> buttons to choose [Print], and then press the <FUNC SET> button.
- Printing now begins.
- To print other images, repeat the above procedures starting from step 5 after printing is finished.
- When you are finished printing, turn the camera and printer off and disconnect the cable.



- For Canon-brand PictBridge-compatible printers (sold separately), see "Printers" (83).



Configuring Print Settings

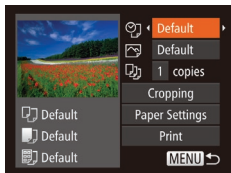

1 Access the printing screen.

- Follow steps 1 – 6 in “Easy Print” (📖89) to access the screen at left.

2 Configure the settings.

- Press the <▲><▼> buttons to choose an item, and then press the <◀><▶> buttons to choose an option.

📄	Default	Matches current printer settings.
	Date	Prints images with the date added.
	File No.	Prints images with the file number added.
	Both	Prints images with both the date and file number added.
	Off	–
📧	Default	Matches current printer settings.
	Off	–
	On	Uses information from the time of shooting to print under optimal settings.
	Red-Eye 1	Corrects red-eye.
📄	No. of Copies	Choose the number of copies to print.
	Cropping	– Specify a desired image area to print (📖90).
Paper Settings	–	Specify the paper size, layout, and other details (📖91).

Cropping Images before Printing

By cropping images before printing, you can print a desired image area instead of the entire image.

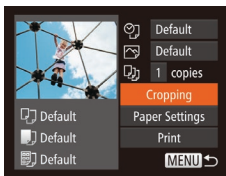

1 Choose [Cropping].

- After following step 1 in “Configuring Print Settings” (📖90) to access the printing screen, choose [Cropping] and press the <FUNC SET> button.
- A cropping frame is now displayed, indicating the image area to print.

2 Adjust the cropping frame as needed.

- To resize the frame, move the zoom lever.
- To move the frame, press the <▲><▼><◀><▶> buttons.
- To rotate the frame, press the <FUNC SET> button.
- Press the <MENU> button, press the <▲><▼> buttons to choose [OK], and then press the <FUNC SET> button.

3 Print the image.

- Follow step 7 in “Easy Print” (📖89) to print.





- Cropping may not be possible at small image sizes, or at some aspect ratios.
- Dates may not be printed correctly if you crop images shot with [Date Stamp] selected.

Still Images

Choosing Paper Size and Layout before Printing

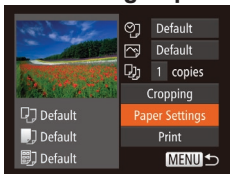

1 Choose [Paper Settings].

- After following step 1 in “Configuring Print Settings” (90) to access the printing screen, choose [Paper Settings] and press the button.

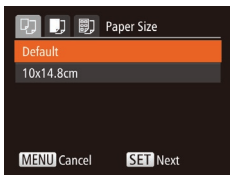

2 Choose a paper size.

- Press the to choose an option, and then press the button.

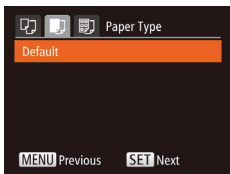

3 Choose a type of paper.

- Press the to choose an option, and then press the button.

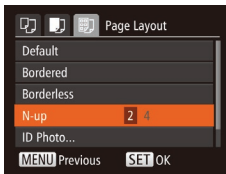

4 Choose a layout.

- Press the to choose an option.
- When choosing [N-up], press the to specify the number of images per sheet.
- Press the button.

5 Print the image.

Available Layout Options

Default	Matches current printer settings.
Bordered	Prints with blank space around the image.
Borderless	Borderless, edge-to-edge printing.
N-up	Choose how many images to print per sheet.
ID Photo	Prints images for identification purposes. Only available for images with a resolution of L.
Fixed Size	Choose the print size. Choose from 3.5 x 5 in., postcard, or wide-format prints.

Before Use

Basic Guide

Advanced Guide

Camera Basics

Auto Mode

Other Shooting Modes

P Mode

Playback Mode

Setting Menu

Accessories

Appendix

Index





Printing ID Photos

1 Choose [ID Photo].

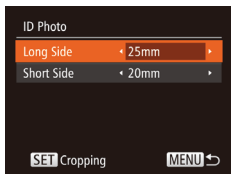
- Following steps 1 – 4 in “Choosing Paper Size and Layout before Printing” (📖89), choose [ID Photo] and press the  button.



2 Choose the long and short side length.

- Press the  buttons to choose an item. Choose the length by pressing the  buttons, and then press the  button.

3 Choose the printing area.

- Follow step 2 in “Cropping Images before Printing” (📖90) to choose the printing area.

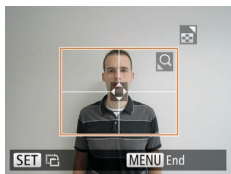

4 Print the image.

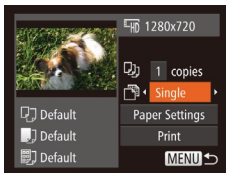

Printing Movie Scenes



1 Access the printing screen.

- Follow steps 1 – 6 in “Easy Print” (📖89) to choose a movie. The screen at left is displayed.

2 Choose a printing method.

- Press the  buttons to choose , and then press the  buttons to choose the printing method.

3 Print the image.

Movie Printing Options

Single	Prints the current scene as a still image.
Sequence	Prints a series of scenes, a certain interval apart, on a single sheet of paper. You can also print the folder number, file number, and elapsed time for the frame by setting [Caption] to [On].



- To cancel printing in progress, press the  button.
- [ID Photo] and [Sequence] cannot be chosen on Canon-brand PictBridge-compatible printers from CP720/CP730 and earlier models.



Adding Images to the Print List (DPOF)

Batch printing (📖94) and ordering prints from a photo development service can be set up on the camera. Choose up to 998 images on a memory card and configure relevant settings, such as the number of copies, as follows. The printing information you prepare this way will conform to DPOF (Digital Print Order Format) standards.

Configuring Print Settings

Specify the printing format, whether to add the date or file number, and other settings as follows. These settings apply to all images in the print list.

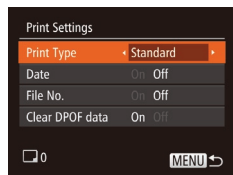

- Press the <MENU> button, and then choose [Print Settings] on the [📄] tab. Choose and configure items as desired (📖23).

Print Type	Standard	One image is printed per sheet.
	Index	Smaller versions of multiple images are printed per sheet.
	Both	Both standard and index formats are printed.
Date	On	Images are printed with the shooting date.
	Off	–
File No.	On	Images are printed with the file number.
	Off	–
Clear DPOF data	On	All image print list settings are cleared after printing.
	Off	–



- Not all of your DPOF settings may be applied in printing by the printer or photo development service, in some cases.
- [!] may be displayed on the camera to warn you that the memory card has print settings that were configured on another camera. Changing the print settings using this camera may overwrite all previous settings.
- Setting [Date] to [On] may cause some printers to print the date twice.



- Specifying [Index] will prevent you from choosing [On] for both [Date] and [File No.] at the same time.
- Index printing is not available on some Canon-brand PictBridge-compatible printers (sold separately).
- The date is printed in a format matching setting details in [Date/Time] on the [📅] tab (📖13).

Setting Up Printing for Individual Images

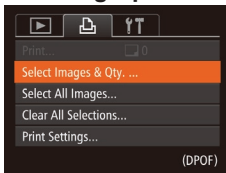

1 Choose [Select Images & Qty.].

- Press the <MENU> button, choose [Select Images & Qty.] on the [📄] tab, and then press the <FUNC.> button.



2 Choose an image.

- Press the <◀><▶> buttons to choose an image, and then press the <FUNC SET> button.
- You can now specify the number of copies.
- If you specify index printing for the image, it is labeled with a [✓] icon. To cancel index printing for the image, press the <FUNC SET> button again. [✓] is no longer displayed.



3 Specify the number of prints.

- Press the <▲><▼> buttons to specify the number of prints (up to 99).
- To set up printing for other images and specify the number of prints, repeat steps 2 – 3.
- Printing quantity cannot be specified for index prints. You can only choose which images to print, by following step 2.
- When finished, press the <MENU> button to return to the menu screen.

Still Images

Setting Up Printing for All Images

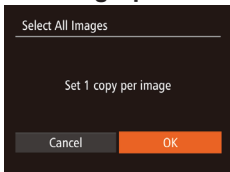

- Following step 1 in “Setting Up Printing for Individual Images” (93), choose [Select All Images] and press the <FUNC SET> button.
- Press the <◀><▶> buttons to choose [OK], and then press the <FUNC SET> button.

Clearing All Images from the Print List

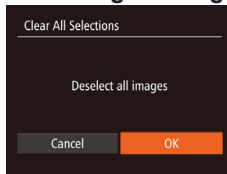

- Following step 1 in “Setting Up Printing for Individual Images” (93), choose [Clear All Selections] and press the <FUNC SET> button.
- Press the <◀><▶> buttons to choose [OK], and then press the <FUNC SET> button.

Still Images

Printing Images Added to the Print List (DPOF)

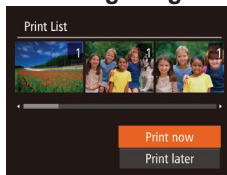

- When images have been added to the print list (93 – 94), the screen at left is displayed after you connect the camera to a PictBridge-compatible printer. Press the <▲><▼> buttons to choose [Print now], and then simply press the <FUNC SET> button to print the images in the print list.
- Any DPOF print job that you temporarily stop will be resumed from the next image.

Still Images

Before Use

Basic Guide

Advanced Guide

Camera Basics

Auto Mode

Other Shooting Modes

P Mode

Playback Mode

Setting Menu

Accessories

Appendix

Index



Adding Images to a Photobook

Photobooks can be set up on the camera by choosing up to 998 images on a memory card and importing them into the software on your computer, where they are stored in their own folder. This is convenient when ordering printed photobooks online or printing photobooks with your own printer.

Choosing a Selection Method

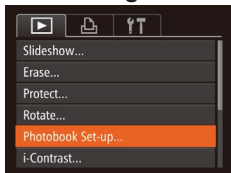

- Press the <MENU> button, choose [Photobook Set-up] on the [▶] tab, and then choose how you will select images.

- [!] may be displayed on the camera to warn you that the memory card has print settings that were configured on another camera. Changing the print settings using this camera may overwrite all previous settings.

- After importing images to your computer, also refer to "Software Instruction Manual" (86) and the printer manual for further information.

Adding Images Individually

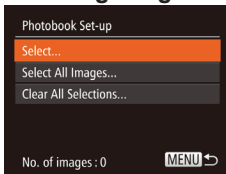

1 Choose [Select].

- Following the procedure in "Choosing a Selection Method" (95), choose [Select] and press the <FUNC SET> button.

2 Choose an image.

- Press the <◀><▶> buttons to choose an image, and then press the <FUNC SET> button.
- [✓] is displayed.
- To remove the image from the photobook, press the <FUNC SET> button again. [✓] is no longer displayed.
- Repeat this process to specify other images.
- When finished, press the <MENU> button to return to the menu screen.

Adding All Images to a Photobook

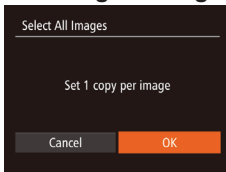

- Following the procedure in "Choosing a Selection Method" (95), choose [Select All Images] and press the <FUNC SET> button.
- Press the <◀><▶> buttons to choose [OK], and then press the <FUNC SET> button.



Removing All Images from a Photobook

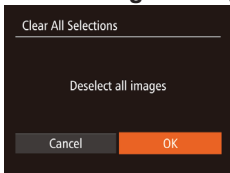

- Following the procedure in “Choosing a Selection Method” (📖95), choose [Clear All Selections] and press the <FUNC SET> button.
- Press the <<>>> buttons to choose [OK], and then press the <FUNC SET> button.

Using an Eye-Fi Card

Before using an Eye-Fi card, always confirm that local use is permitted (📖2).

Inserting a prepared Eye-Fi card enables automatic wireless transfer of images to a computer or uploading to a photo-sharing website. Images are transferred by the Eye-Fi card. Refer to the card's user manual or contact the manufacturer for instructions on preparing and using cards or resolving transfer problems.

- ⚠ • When using an Eye-Fi card, keep the following points in mind.
 - Cards may continue to transmit radio waves even when [Eye-Fi trans.] is set to [Disable] (📖97). Remove the Eye-Fi card before entering hospitals, aircraft, or other areas where transmission is prohibited.
 - When troubleshooting image transfer issues, check the card and computer settings. For details, refer to the card's user manual.
 - Poor Eye-Fi connections may cause image transfer to take a long time, and transfer may be interrupted in some cases.
 - Eye-Fi cards may become hot, due to their transfer functions.
 - Battery power will be consumed faster than in normal use.
 - Camera operation may become sluggish. To resolve this, try setting [Eye-Fi trans.] to [Disable].



Connection status of Eye-Fi cards in the camera can be checked on the shooting screen (in regular information display mode) or playback screen (in simple information display mode).

(Gray)	Not connected		Interrupted
(Blinking white)	Connecting		Not communicating
(White)	Connected		Error acquiring Eye-Fi card information*2
(Animated)	Transfer in progress*1		

*1 Power saving (📖20) on the camera is temporarily disabled during image transfer.

*2 Restart the camera. Repeated display of this icon may indicate a problem with the card.

Images labeled with a icon have been transferred.

Checking Connection Information

Check the access point SSID used by the Eye-Fi card or the connection status, as needed.

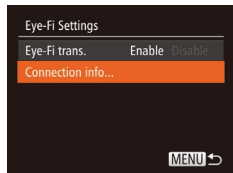

- Press the <MENU> button, choose [Eye-Fi Settings] on the [↑↑] tab, and then press the <FUNC SET> button.
- Choose [Connection info], and then press the <FUNC SET> button.
- The connection information screen is displayed.

Disabling Eye-Fi Transfer

Configure the setting as follows to disable Eye-Fi transfer by the card, if necessary.

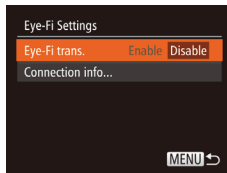

- Press the <MENU> button, choose [Eye-Fi Settings] on the [↑↑] tab, and then press the <FUNC SET> button.
- Choose [Eye-Fi trans.], and then choose [Disable].



- [Eye-Fi Settings] is not shown unless an Eye-Fi card is in the camera with its write-protect tab in the unlocked position. For this reason, you cannot change settings for an inserted Eye-Fi card if the write-protect tab is in the locked position.

Before Use

Basic Guide

Advanced Guide

Camera Basics

Auto Mode

Other Shooting Modes

P Mode

Playback Mode

Setting Menu

Accessories





Appendix

Index



Appendix

Helpful information when using the camera

Troubleshooting	99	Functions and Menu Tables	105	 Print Tab Menu	110
On-Screen Messages	101	Functions Available in Each Shooting Mode	105	Playback Mode FUNC. Menu	110
On-Screen Information	103	FUNC. Menu	106	Handling Precautions	111
Shooting (Information Display)	103	 Shooting Tab Menu	108	Specifications	111
Playback (Detailed Information Display)	104	 Set Up Tab Menu	110		
		 Playback Tab Menu	110		

Before Use

Basic Guide

Advanced Guide

Camera Basics

Auto Mode

Other Shooting Modes

P Mode

Playback Mode

Setting Menu

Accessories

Appendix

Index



Troubleshooting

If you think there is a problem with the camera, first check the following. If the items below do not solve your problem, contact a Canon Customer Support Help Desk.

Power

Nothing happens when the ON/OFF button is pressed.

- Confirm that the battery pack is charged (📖11).
- Confirm that the battery pack is inserted facing the correct way (📖12).
- Confirm that the memory card/battery cover is fully closed (📖13).
- Dirty battery terminals reduce battery performance. Try cleaning the terminals with a cotton swab and reinserting the battery pack a few times.

The battery pack runs out of power quickly.

- Battery performance decreases at low temperatures. Try warming the battery pack a little by putting it in your pocket, for example, ensuring that the terminals do not touch any metal objects.
- If these measures do not help and the battery pack still runs out of power soon after charging, it has reached the end of its life. Purchase a new battery pack.

The lens is not retracted.

- Do not open the memory card/battery cover while the camera is on. Close the cover, turn the camera on, and then turn it off again (📖13).

The battery pack is swollen.

- Battery swelling is normal and does not pose any safety concerns. However, if battery swelling prevents the battery pack from fitting in the camera, contact a Canon Customer Support Help Desk.

Display on a TV

Camera images look distorted or not displayed on a TV (📖84).

Shooting

Cannot shoot.

- In Playback mode (📖61), press the shutter button halfway (📖21).

Strange display on the screen under low light (📖21).

Strange display on the screen when shooting.

Note that the following display problems are not recorded in still images but are recorded in movies.

- The screen may darken under bright light.
- The screen may flicker under fluorescent or LED lighting.
- Purplish banding may appear on the screen if you compose a shot that includes a bright light source.

No date stamp is added to images.

- Configure the [Date Stamp] (📖34) setting. Note that date stamps are not added to images automatically, merely because you have configured the [Date/Time] setting (📖13).
- Date stamps are not added in shooting modes (📖109) in which this setting cannot be configured (📖34).

[⚡] flashes on the screen when the shutter button is pressed, and shooting is not possible (📖28).

[🔋] is displayed when the shutter button is pressed halfway (📖28).

- Set the flash mode to [⚡] (📖56).
- Increase the ISO speed (📖50).
- Mount the camera on a tripod or take other measures to keep it still.

IXUS 155 IXUS 150

- Set [IS Mode] to [Continuous] (📖59). However, you should set [IS Mode] to [Off] when using a tripod or other means to secure the camera (📖59).

Shots are out of focus.

- Press the shutter button halfway to focus on subjects before pressing it all the way down to shoot (📖21).
- Make sure subjects are within focusing range (📖114).
- Set [Lamp Setting] to [On] (📖38).
- Confirm that unneeded functions such as macro are deactivated.
- Try shooting with focus lock or AF lock (📖54, 56).

Before Use

Basic Guide

Advanced Guide

Camera Basics

Auto Mode

Other Shooting Modes

P Mode

Playback Mode

Setting Menu

Accessories

Appendix

Index



No AF frames are displayed and the camera does not focus when the shutter button is pressed halfway.

- To have AF frames displayed and the camera focus correctly, try composing the shot with higher-contrast subject areas centered before you press the shutter button halfway. Otherwise, try pressing the shutter button halfway repeatedly.

Subjects in shots look too dark.

- Set the flash mode to [⚡] (📖56).
- Adjust brightness by using exposure compensation (📖48).
- Adjust contrast by using i-Contrast (📖50, 71).
- Use AE lock or spot metering (📖49).

Subjects look too bright, highlights are washed-out.

- Set the flash mode to [☀] (📖33).
- Adjust brightness by using exposure compensation (📖48).
- Use AE lock or spot metering (📖49).
- Reduce the lighting on subjects.

Shots look too dark despite the flash firing (📖28).

- Shoot within flash range (📖114).
- Increase the ISO speed (📖50).

Subjects in flash shots look too bright, highlights are washed-out.

- Shoot within flash range (📖114).
- Set the flash mode to [☀] (📖33).

White dots or similar image artifacts appear in flash shots.

- This is caused by light from the flash reflecting off dust or airborne particles.

Shots look grainy.

- Lower the ISO speed (📖50).
- High ISO speeds in some shooting modes may cause grainy images (📖50).

Subjects are affected by red-eye (📖36).

- Set [Lamp Setting] to [On] (📖38) to activate the red-eye reduction lamp (📖4) in flash shots. Note that while the red-eye reduction lamp is on (for about one second), it is not possible to shoot, because the lamp is counteracting red-eye. For best results, have subjects look at the red-eye reduction lamp. Also try increasing the lighting in indoor scenes and shooting at closer range.
- Edit images using red-eye correction (📖71).

Recording to the memory card takes too long, or continuous shooting is slower.

- Use the camera to perform low-level formatting of the memory card (📖77).

Shooting settings or FUNC. menu settings are not available.

- Available setting items vary by shooting mode. Refer to “Functions Available in Each Shooting Mode”, “FUNC. Menu”, and “Shooting Tab Menu” (📖105 – 109).

Shooting Movies

The elapsed time shown is incorrect, or recording is interrupted.

- Use the camera to format the memory card, or switch to a card that supports high-speed recording. Note that even if the elapsed time display is incorrect, the length of movies on the memory card corresponds to the actual recording time (📖76, 114).

[🔴] is displayed and shooting stops automatically.

The camera’s internal memory buffer filled up as the camera could not record to the memory card quickly enough. Try one of the following measures.

- Use the camera to perform low-level formatting of the memory card (📖77).
- Lower the image quality (📖37).
- Switch to a memory card that supports high-speed recording (📖114).

Playback

Playback is not possible.

- Image or movie playback may not be possible if a computer is used to rename files or alter the folder structure. Refer to “Software Instruction Manual” (📖86) for details on folder structure and file names.

Before Use

Basic Guide

Advanced Guide

Camera Basics

Auto Mode

Other Shooting Modes

P Mode

Playback Mode

Setting Menu

Accessories

Appendix

Index



Playback stops, or audio skips.

- Switch to a memory card that you have performed low-level formatting on with the camera (📖77).
- There may be brief interruptions when playing movies copied to memory cards that have slow read speeds.
- When movies are played on a computer, frames may be dropped and audio may skip if computer performance is inadequate.

Sound is not played during movies.

- Adjust the volume (📖62) if you have activated [Mute] (📖74) or the sound in the movie is faint.

Memory Card

The memory card is not recognized.

- Restart the camera, with the memory card in it (📖20).

Computer

Cannot transfer images to a computer.

When attempting to transfer images to the computer via a cable, try reducing the transfer speed as follows.

- Press the <[▶]> button to enter Playback mode. Hold the <[MENU]> button down as you press the <[▲]> and <[⊞]> buttons at the same time. On the next screen, press the <[◀]><[▶]> buttons to choose [B], and then press the <[FUNC SET]> button.

Eye-Fi Cards

Cannot transfer images (📖96).

On-Screen Messages

If an error message is displayed, respond as follows.

No memory card

- The memory card may be inserted facing the wrong way. Reinsert the memory card facing the correct way (📖13).

Memory card locked

- The write-protect tab of the memory card is set to the locked position. Switch the write-protect tab to the unlocked position (📖13).

Cannot record!

- Shooting was attempted without a memory card in the camera. To shoot, insert a memory card facing the correct way (📖13).

Memory card error (📖77)

- If the same error message is displayed even after you have formatted a supported memory card (📖2) and have inserted it facing the correct way (📖13), contact a Canon Customer Support Help Desk.

Insufficient space on card

- There is not enough free space on the memory card to shoot (📖25, 39, 47) or edit images (📖70 – 72). Either erase unneeded images (📖68) or insert a memory card with enough free space (📖12).

Charge the battery (📖11)

No Image.

- The memory card does not contain any images that can be displayed.

Protected! (📖66)

Unidentified Image/Incompatible JPEG/Image too large./Cannot play back MOV/Cannot play back MP4

- Unsupported or corrupt images cannot be displayed.
- It may not be possible to display images that were edited or renamed on a computer, or images shot with another camera.

Before Use

Basic Guide

Advanced Guide

Camera Basics

Auto Mode

Other Shooting Modes

P Mode

Playback Mode

Setting Menu

Accessories

Appendix

Index



Cannot magnify//Cannot rotate/Cannot modify image/Cannot modify/ Cannot assign to category/Unselectable image.

- The following functions may be unavailable for images that were renamed or already edited on a computer, or images shot with another camera. Note that starred (*) functions are not available for movies.
Magnify* (📖65), Rotate* (📖69), Edit* (📖70 – 72), Print List* (📖93), and Photobook Set-up* (📖95).

Exceeded selection limit

- More than 998 images were selected for Print List (📖93) or Photobook Set-up (📖95). Choose 998 images or less.
- Print List (📖93) or Photobook Set-up (📖95) settings could not be saved correctly. Reduce the number of selected images and try again.
- You attempted to choose more than 500 images in Protect (📖66), Erase (📖68), Print List (📖93), or Photobook Set-up (📖95).

Naming error!

- The folder could not be created or images could not be recorded, because the highest supported folder number (999) for storing images on the card has been reached and the highest supported image number (9999) for images in folders has been reached. On the [Fn] tab, change [File Numbering] to [Auto Reset] (📖77), or format the memory card (📖76).

Lens Error

- This error may occur if the lens is held while it is moving, or when the camera is used in dusty or sandy locations.
- Frequent display of this error message may indicate camera damage. In this case, contact a Canon Customer Support Help Desk.

A camera error was detected (error number)

- If this error message is displayed immediately after a shot, the image may not have been saved. Switch to Playback mode to check for the image.
- Frequent display of this error message may indicate camera damage. In this case, write down the error number (Exx) and contact a Canon Customer Support Help Desk.

File Error

- Correct printing (📖89) may not be possible for photos from other cameras or images that have been altered using computer software, even if the camera is connected to the printer.

Print error

- Check the paper size setting (📖91). If this error message is displayed when the setting is correct, restart the printer and complete the setting on the camera again.

Ink absorber full

- Contact a Canon Customer Support Help Desk to request assistance with ink absorber replacement.

Before Use

Basic Guide

Advanced Guide

Camera Basics

Auto Mode

Other Shooting Modes

P Mode

Playback Mode

Setting Menu

Accessories

Appendix

Index



On-Screen Information

Shooting (Information Display)

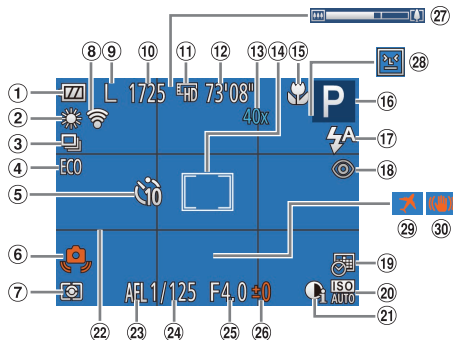

- 1 Battery level (103)
- 2 White balance (51)
- 3 Drive mode (35)
- 4 Eco mode (35, 57)
- 5 Self-timer (32)
- 6 Camera shake warning (28)
- 7 Metering method (49)
- 8 Eye-Fi connection status (97)
- 9 Resolution (36)
- 10 Recordable shots (113)
- 11 Movie quality (37)
- 12 Remaining time (114)
- 13 Digital zoom magnification (31)
- 14 AF frame (52), Spot AE point frame (49)
- 15 Focusing range (52), AF lock (56)
- 16 Shooting mode (105), Scene icon (29)
- 17 Flash mode (33, 56)
- 18 Red-eye correction (36)
- 19 ISO mode icon (29)
- 20 ISO speed (50)
- 21 i-Contrast (50)
- 22 Grid lines (58)
- 23 AE lock (49), FE lock (57)
- 24 Shutter speed (34)
- 25 Aperture value (48)
- 26 Exposure compensation level (48)
- 27 Zoom bar (26)
- 28 Blink detection (37)
- 29 Time zone (75)
- 30 Image stabilization (59)

- 19 Date stamp (34)
- 20 ISO speed (50)
- 21 i-Contrast (50)
- 22 Grid lines (58)
- 23 AE lock (49), FE lock (57)
- 24 Shutter speed (34)
- 25 Aperture value (48)
- 26 Exposure compensation level (48)
- 27 Zoom bar (26)
- 28 Blink detection (37)
- 29 Time zone (75)
- 30 Image stabilization (59)

Battery Level

An on-screen icon or message indicates the battery charge level.

Display	Details
	Sufficient charge
	Slightly depleted, but sufficient
	Nearly depleted—charge the battery pack soon
[Charge the battery]	Depleted—charge the battery pack immediately

Before Use

Basic Guide

Advanced Guide

Camera Basics

Auto Mode

Other Shooting Modes

P Mode

Playback Mode

Setting Menu

Accessories

Appendix

Index



Playback (Detailed Information Display)

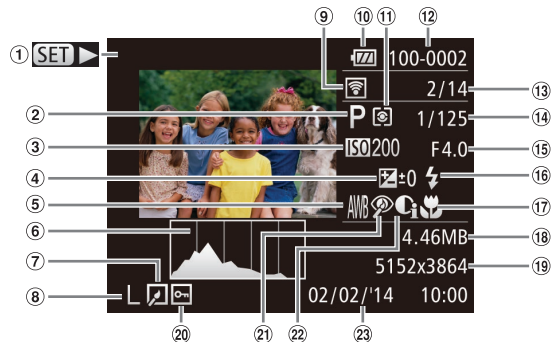

- | | | |
|---|--|--|
| <p>1 Movies (62, 26)</p> <p>2 Shooting mode (105)</p> <p>3 ISO speed (50), Playback speed (43)</p> <p>4 Exposure compensation level (48)</p> <p>5 White balance (51)</p> <p>6 Histogram (63)</p> <p>7 Image editing (70 – 72)</p> | <p>8 Resolution (36), MOV (movies)</p> <p>9 Transferred via Eye-Fi (97)</p> <p>10 Battery level (103)</p> <p>11 Metering method (49)</p> <p>12 Folder number - File number (77)</p> <p>13 Current image no. / Total no. of images</p> <p>14 Shutter speed (still images), Image quality / Frame rate (movies) (37)</p> | <p>15 Aperture value</p> <p>16 Flash (56)</p> <p>17 Focusing range (52)</p> <p>18 File size</p> <p>19 Still images: Resolution (113)
Movies: Playback time (112)</p> <p>20 Protection (66)</p> <p>21 Red-eye correction (36, 71)</p> <p>22 i-Contrast (50, 71)</p> <p>23 Shooting date/time (13)</p> |
|---|--|--|



- Some information may not be displayed when viewing images on a TV (84).

Summary of Movie Control Panel in “Viewing” (62)

	Exit
	Play
	Slow Motion (Press the <<>> buttons to adjust the playback speed. No sound is played.)
	Skip Backward* (To continue skipping backward, keep holding down the <P> button.)
	Previous Frame (For fast-rewind, keep holding down the <P> button.)
	Next Frame (For fast-forward, keep holding down the <P> button.)
	Skip Forward* (To continue skipping forward, keep holding down the <P> button.)
	Shown when the camera is connected to a PictBridge-compatible printer (89).

* Displays the frame approx. 4 sec. before or after the current frame.



- To skip forward or back during movie playback, press the <<>> buttons.

Before Use

Basic Guide

Advanced Guide

Camera Basics

Auto Mode

Other Shooting Modes

P Mode

Playback Mode

Setting Menu

Accessories

Appendix

Index



Functions and Menu Tables

Functions Available in Each Shooting Mode

Function	Shooting Mode																
	AUTO	P	LIVE	*1													
Flash (33 , 56)	A	○	○	○	○	○	○	○	○	○	○	○	○	○	○	○	○
		–	○	○	–	○	○	–	○	○	○	○	○	○	○	○	○
	*	*2	○	○	–	–	–	–	–	–	–	–	–	–	–	–	–
		○	○	○	○	○	○	○	○	○	○	○	○	○	○	○	○
AE Lock/FE Lock (49 , 57)*3	–	○	–	–	–	–	–	–	–	–	–	–	–	–	–	–	
AF Lock (56)	–	○	○	–	–	–	–	–	–	–	–	–	–	–	–	○	
Eco Mode (35 , 57)	On/Off		○	○	○	○	○	○	○	○	○	○	○	○	○	○	
Screen Display (21)	No Information Display		○	○	–	○	○	–	○	–	–	–	○	○	○	○	
	Information Display		○	○	○	○	○	○	○	○	○	○	○	○	○	○	○

*1 Available only for [IXUS 145](#).

*2 Not available, but switches to * in some cases.

*3 FE lock not available in flash mode.

○ Available or set automatically. – Not available.

Before Use

Basic Guide

Advanced Guide

Camera Basics

Auto Mode

Other Shooting Modes

P Mode

Playback Mode

Setting Menu

Accessories

Appendix

Index



FUNC. Menu

		Shooting Mode															
		AUTO	P	LIVE	*1												
Function																	
Metering Method (49)		<input type="radio"/>	<input type="radio"/>	<input type="radio"/>	<input type="radio"/>	<input type="radio"/>	<input type="radio"/>	<input type="radio"/>	<input type="radio"/>	<input type="radio"/>	<input type="radio"/>	<input type="radio"/>	<input type="radio"/>	<input type="radio"/>	<input type="radio"/>	<input type="radio"/>	<input type="radio"/>
		<input type="radio"/>	<input type="radio"/>	<input type="radio"/>	<input type="radio"/>	<input type="radio"/>	<input type="radio"/>	<input type="radio"/>	<input type="radio"/>	<input type="radio"/>	<input type="radio"/>	<input type="radio"/>	<input type="radio"/>	<input type="radio"/>	<input type="radio"/>	<input type="radio"/>	<input type="radio"/>
White Balance (51)	AWB	<input type="radio"/>	<input type="radio"/>	<input type="radio"/>	<input type="radio"/>	<input type="radio"/>	<input type="radio"/>	<input type="radio"/>	<input type="radio"/>	<input type="radio"/>	<input type="radio"/>	<input type="radio"/>	<input type="radio"/>	<input type="radio"/>	<input type="radio"/>	<input type="radio"/>	<input type="radio"/>
		<input type="radio"/>	<input type="radio"/>	<input type="radio"/>	<input type="radio"/>	<input type="radio"/>	<input type="radio"/>	<input type="radio"/>	<input type="radio"/>	<input type="radio"/>	<input type="radio"/>	<input type="radio"/>	<input type="radio"/>	<input type="radio"/>	<input type="radio"/>	<input type="radio"/>	<input type="radio"/>
ISO Speed (50)	AUTO	<input type="radio"/>	<input type="radio"/>	<input type="radio"/>	<input type="radio"/>	<input type="radio"/>	<input type="radio"/>	<input type="radio"/>	<input type="radio"/>	<input type="radio"/>	<input type="radio"/>	<input type="radio"/>	<input type="radio"/>	<input type="radio"/>	<input type="radio"/>	<input type="radio"/>	<input type="radio"/>
	100, 200, 400, 800, 1600	<input type="radio"/>	<input type="radio"/>	<input type="radio"/>	<input type="radio"/>	<input type="radio"/>	<input type="radio"/>	<input type="radio"/>	<input type="radio"/>	<input type="radio"/>	<input type="radio"/>	<input type="radio"/>	<input type="radio"/>	<input type="radio"/>	<input type="radio"/>	<input type="radio"/>	<input type="radio"/>
Exposure Compensation (48)		<input type="radio"/>	<input type="radio"/>	<input type="radio"/>	<input type="radio"/>	<input type="radio"/>	<input type="radio"/>	<input type="radio"/>	<input type="radio"/>	<input type="radio"/>	<input type="radio"/>	<input type="radio"/>	<input type="radio"/>	<input type="radio"/>	<input type="radio"/>	<input type="radio"/>	<input type="radio"/>
Self-Timer (32)		<input type="radio"/>	<input type="radio"/>	<input type="radio"/>	<input type="radio"/>	<input type="radio"/>	<input type="radio"/>	<input type="radio"/>	<input type="radio"/>	<input type="radio"/>	<input type="radio"/>	<input type="radio"/>	<input type="radio"/>	<input type="radio"/>	<input type="radio"/>	<input type="radio"/>	<input type="radio"/>
		<input type="radio"/>	<input type="radio"/>	<input type="radio"/>	<input type="radio"/>	<input type="radio"/>	<input type="radio"/>	<input type="radio"/>	<input type="radio"/>	<input type="radio"/>	<input type="radio"/>	<input type="radio"/>	<input type="radio"/>	<input type="radio"/>	<input type="radio"/>	<input type="radio"/>	<input type="radio"/>
Self-Timer Settings (33)	Delay*3	<input type="radio"/>	<input type="radio"/>	<input type="radio"/>	<input type="radio"/>	<input type="radio"/>	<input type="radio"/>	<input type="radio"/>	<input type="radio"/>	<input type="radio"/>	<input type="radio"/>	<input type="radio"/>	<input type="radio"/>	<input type="radio"/>	<input type="radio"/>	<input type="radio"/>	<input type="radio"/>
	Shots*4	<input type="radio"/>	<input type="radio"/>	<input type="radio"/>	<input type="radio"/>	<input type="radio"/>	<input type="radio"/>	<input type="radio"/>	<input type="radio"/>	<input type="radio"/>	<input type="radio"/>	<input type="radio"/>	<input type="radio"/>	<input type="radio"/>	<input type="radio"/>	<input type="radio"/>	<input type="radio"/>
Focusing Range (52)		<input type="radio"/>	<input type="radio"/>	<input type="radio"/>	<input type="radio"/>	<input type="radio"/>	<input type="radio"/>	<input type="radio"/>	<input type="radio"/>	<input type="radio"/>	<input type="radio"/>	<input type="radio"/>	<input type="radio"/>	<input type="radio"/>	<input type="radio"/>	<input type="radio"/>	<input type="radio"/>
		<input type="radio"/>	<input type="radio"/>	<input type="radio"/>	<input type="radio"/>	<input type="radio"/>	<input type="radio"/>	<input type="radio"/>	<input type="radio"/>	<input type="radio"/>	<input type="radio"/>	<input type="radio"/>	<input type="radio"/>	<input type="radio"/>	<input type="radio"/>	<input type="radio"/>	<input type="radio"/>
Drive Mode (35)		<input type="radio"/>	<input type="radio"/>	<input type="radio"/>	<input type="radio"/>	<input type="radio"/>	<input type="radio"/>	<input type="radio"/>	<input type="radio"/>	<input type="radio"/>	<input type="radio"/>	<input type="radio"/>	<input type="radio"/>	<input type="radio"/>	<input type="radio"/>	<input type="radio"/>	<input type="radio"/>
		<input type="radio"/>	<input type="radio"/>	<input type="radio"/>	<input type="radio"/>	<input type="radio"/>	<input type="radio"/>	<input type="radio"/>	<input type="radio"/>	<input type="radio"/>	<input type="radio"/>	<input type="radio"/>	<input type="radio"/>	<input type="radio"/>	<input type="radio"/>	<input type="radio"/>	<input type="radio"/>

*1 Available only for **IXUS 145**.

O Available or set automatically. – Not available.

*2 Settings [Dark - Light].

*3 Cannot be set to 0 seconds in modes without selection of the number of shots.

*4 One shot (cannot be modified) in modes without selection of the number of shots.

*5 Depending on the scene, consecutive shots may be combined ([41](#)).

Before Use

Basic Guide

Advanced Guide

Camera Basics

Auto Mode

Other Shooting Modes

P Mode

Playback Mode

Setting Menu

Accessories

Appendix

Index



Function	Shooting Mode																
	AUTO	P	LIVE	*1													
Resolution (36)	L	O	O	O	–	O	O	–	O	O	O	O	O	O	O	O	O
	M1 M2 S	O	O	–	–	O	O	–	–	–	–	–	–	–	O	O	O
	M	–	–	–	O	–	–	O	–	–	–	–	–	–	–	–	–
		O	O	–	–	O	O	–	–	O	–	–	–	–	O	O	O
Movie Quality (37)		O	O	O	O	O	O	O	O	*2	O	O	O	O	O	O	O

*1 Available only for **IXUS 145**.

*2 Synchronizes with the resolution setting and is automatically set (43).

O Available or set automatically. – Not available.

Before Use

Basic Guide

Advanced Guide

Camera Basics

Auto Mode

Other Shooting Modes

P Mode

Playback Mode

Setting Menu

Accessories

Appendix

Index



Shooting Tab Menu

	Shooting Mode															
Function	AUTO	P	LIVE	*1												
AF Frame (52)																
Face AiAF	O	O	O	O	O	O	O	-	-	O	O	O	O	O	-	O
Tracking AF	-	O	O	O	O	-	O	-	-	-	O	O	O	O	-	O
Center	-	O	O	O	O	-	O	O	-	O	O	O	O	O	O	O
Digital Zoom (31 , 58)																
On	O	O	O	-	O	O	-	-	-	-	-	-	-	O	O	O
Off	-	O	O	O	O	O	O	O	O	O	O	O	O	O	O	O
AF-Point Zoom (55)																
On	-	O	O	O	O	O	O	-	-	-	O	O	O	O	-	O
Off	O	O	O	O	O	O	O	O	O	O	O	O	O	O	O	O
Servo AF (54)																
On	-	O	O	O	O	-	O	-	-	-	O	O	O	O	-	-
Off	*2	O	O	O	O	O	O	O	O	O	O	O	O	O	O	O
Continuous AF (55)																
On	O	O	O	O	O	O	-	O	O	O	O	O	O	O	-	O
Off	-	O	O	O	O	-	O	O	O	O	O	O	O	O	O	O
Lamp Setting (38)																
On	O	O	O	O	O	O	O	O	O	O	O	O	O	O	-	O
Off	O	O	O	O	O	O	O	O	O	O	O	O	O	O	O	O
Red-Eye Corr. (36)																
On	O	O	-	O	O	O	O	-	-	-	-	-	-	O	-	O
Off	O	O	O	O	O	O	O	O	O	O	O	O	O	O	-	O
i-Contrast (50)																
Auto	O	O	-	-	-	-	O	-	-	-	-	-	-	-	-	-
Off	-	O	O	O	O	O	-	O	O	O	O	O	O	O	O	O

*1 Available only for **IXUS 145**.

*2 [On] when subject movement is detected.

O Available or set automatically. - Not available.

Before Use

Basic Guide

Advanced Guide

Camera Basics

Auto Mode

Other Shooting Modes

P Mode

Playback Mode



















Setting Menu

Accessories

Appendix

Index



		Shooting Mode																
Function		AUTO	P	LIVE	 *1													
Review image after shooting ()																		
Display Time	Off/Quick/2 sec./4 sec./8 sec./Hold	<input type="radio"/>	<input type="radio"/>	<input type="radio"/>	<input type="radio"/>	<input type="radio"/>	<input type="radio"/>	<input type="radio"/>	<input type="radio"/>	<input type="radio"/>	<input type="radio"/>	<input type="radio"/>	<input type="radio"/>	<input type="radio"/>	<input type="radio"/>	<input type="radio"/>	<input type="radio"/>	<input type="radio"/>
Display Info	Off	<input type="radio"/>	<input type="radio"/>	<input type="radio"/>	<input type="radio"/>	<input type="radio"/>	<input type="radio"/>	<input type="radio"/>	<input type="radio"/>	<input type="radio"/>	<input type="radio"/>	<input type="radio"/>	<input type="radio"/>	<input type="radio"/>	<input type="radio"/>	<input type="radio"/>	<input type="radio"/>	<input type="radio"/>
	Detailed	<input type="radio"/>	<input type="radio"/>	<input type="radio"/>	<input type="radio"/>	<input type="radio"/>	<input type="radio"/>	<input type="radio"/>	<input type="radio"/>	<input type="radio"/>	<input type="radio"/>	<input type="radio"/>	<input type="radio"/>	<input type="radio"/>	<input type="radio"/>	<input type="radio"/>	<input type="radio"/>	<input type="radio"/>
Blink Detection ()																		
On		<input type="radio"/>	<input type="radio"/>	<input type="radio"/>	<input type="radio"/>	<input type="radio"/>	<input type="radio"/>	<input type="radio"/>	<input type="radio"/>	<input type="radio"/>	<input type="radio"/>	<input type="radio"/>	<input type="radio"/>	<input type="radio"/>	<input type="radio"/>	<input type="radio"/>	<input type="radio"/>	<input type="radio"/>
Off		<input type="radio"/>	<input type="radio"/>	<input type="radio"/>	<input type="radio"/>	<input type="radio"/>	<input type="radio"/>	<input type="radio"/>	<input type="radio"/>	<input type="radio"/>	<input type="radio"/>	<input type="radio"/>	<input type="radio"/>	<input type="radio"/>	<input type="radio"/>	<input type="radio"/>	<input type="radio"/>	<input type="radio"/>
Grid Lines ()																		
On		<input type="radio"/>	<input type="radio"/>	<input type="radio"/>	<input type="radio"/>	<input type="radio"/>	<input type="radio"/>	<input type="radio"/>	<input type="radio"/>	<input type="radio"/>	<input type="radio"/>	<input type="radio"/>	<input type="radio"/>	<input type="radio"/>	<input type="radio"/>	<input type="radio"/>	<input type="radio"/>	<input type="radio"/>
Off		<input type="radio"/>	<input type="radio"/>	<input type="radio"/>	<input type="radio"/>	<input type="radio"/>	<input type="radio"/>	<input type="radio"/>	<input type="radio"/>	<input type="radio"/>	<input type="radio"/>	<input type="radio"/>	<input type="radio"/>	<input type="radio"/>	<input type="radio"/>	<input type="radio"/>	<input type="radio"/>	<input type="radio"/>
IS Settings () ^{*2}																		
IS Mode	Off/Continuous	<input type="radio"/>	<input type="radio"/>	<input type="radio"/>	<input type="radio"/>	<input type="radio"/>	<input type="radio"/>	<input type="radio"/>	<input type="radio"/>	<input type="radio"/>	<input type="radio"/>	<input type="radio"/>	<input type="radio"/>	<input type="radio"/>	<input type="radio"/>	<input type="radio"/>	<input type="radio"/>	<input type="radio"/>
	Shoot Only	<input type="radio"/>	<input type="radio"/>	<input type="radio"/>	<input type="radio"/>	<input type="radio"/>	<input type="radio"/>	<input type="radio"/>	<input type="radio"/>	<input type="radio"/>	<input type="radio"/>	<input type="radio"/>	<input type="radio"/>	<input type="radio"/>	<input type="radio"/>	<input type="radio"/>	<input type="radio"/>	<input type="radio"/>
Dynamic IS	1	<input type="radio"/>	<input type="radio"/>	<input type="radio"/>	<input type="radio"/>	<input type="radio"/>	<input type="radio"/>	<input type="radio"/>	<input type="radio"/>	<input type="radio"/>	<input type="radio"/>	<input type="radio"/>	<input type="radio"/>	<input type="radio"/>	<input type="radio"/>	<input type="radio"/>	<input type="radio"/>	<input type="radio"/>
	2	<input type="radio"/>	<input type="radio"/>	<input type="radio"/>	<input type="radio"/>	<input type="radio"/>	<input type="radio"/>	<input type="radio"/>	<input type="radio"/>	<input type="radio"/>	<input type="radio"/>	<input type="radio"/>	<input type="radio"/>	<input type="radio"/>	<input type="radio"/>	<input type="radio"/>	<input type="radio"/>	<input type="radio"/>
Date Stamp  ()																		
Off		<input type="radio"/>	<input type="radio"/>	<input type="radio"/>	<input type="radio"/>	<input type="radio"/>	<input type="radio"/>	<input type="radio"/>	<input type="radio"/>	<input type="radio"/>	<input type="radio"/>	<input type="radio"/>	<input type="radio"/>	<input type="radio"/>	<input type="radio"/>	<input type="radio"/>	<input type="radio"/>	<input type="radio"/>
Date / Date & Time		<input type="radio"/>	<input type="radio"/>	<input type="radio"/>	<input type="radio"/>	<input type="radio"/>	<input type="radio"/>	<input type="radio"/>	<input type="radio"/>	<input type="radio"/>	<input type="radio"/>	<input type="radio"/>	<input type="radio"/>	<input type="radio"/>	<input type="radio"/>	<input type="radio"/>	<input type="radio"/>	<input type="radio"/>

*1 Available only for .

O Available or set automatically. – Not available.

*2 Available only for  .

Before Use

Basic Guide

Advanced Guide

Camera Basics

Auto Mode

Other Shooting Modes

P Mode

Playback Mode

Setting Menu

Accessories

Appendix

Index



⏏ Set Up Tab Menu

Item	Ref. Page	Item	Ref. Page
Mute	74	Format	76, 77
Volume	74	File Numbering	77
Hints & Tips	74	Create Folder	78
Date/Time	74	Video System	84
Time Zone	75	Eye-Fi Settings	96
Lens Retract	75	Certification Logo Display	78
Power Saving	20, 75	Language 	15
LCD Brightness	76	Reset All	79
Start-up Image	76		

▶ Playback Tab Menu

Item	Ref. Page	Item	Ref. Page
Slideshow	65	Red-Eye Correction	71
Erase	68	Resize	70
Protect	66	Transition	62
Rotate	69	Auto Rotate	70
Photobook Set-up	95	Resume	62
i-Contrast	71		

Print Tab Menu

Item	Ref. Page	Item	Ref. Page
Print	–	Clear All Selections	94
Select Images & Qty.	93	Print Settings	93
Select All Images	94		

▶ Playback Mode FUNC. Menu

Item	Ref. Page	Item	Ref. Page
Rotate	69	Image Search	64
Protect	66	Slideshow	65
Print	89		

Before Use

Basic Guide

Advanced Guide

Camera Basics

Auto Mode

Other Shooting Modes

P Mode

Playback Mode

Setting Menu

Accessories

Appendix

Index



Handling Precautions

- The camera is a high-precision electronic device. Avoid dropping it or subjecting it to strong impact.
- Never bring the camera near magnets, motors, or other devices that generate strong electromagnetic fields, which may cause malfunction or erase image data.
- If water droplets or dirt adheres to the camera or screen, wipe with a dry soft cloth, such as an eyeglass cloth. Do not rub hard or apply force.
- Never use cleaners containing organic solvents to clean the camera or screen.
- Use a blower brush to remove dust from the lens. If cleaning is difficult, contact a Canon Customer Support Help Desk.
- To prevent condensation from forming on the camera after sudden temperature changes (when the camera is transferred from cold to warm environments), put the camera in an airtight, resealable plastic bag and let it gradually adjust to the temperature before removing it from the bag.
- If condensation does form on the camera, stop using it immediately. Continuing to use the camera in this state may damage it. Remove the battery pack and memory card, and wait until the moisture has evaporated before resuming use.
- Before long-term battery storage, use up the battery pack's remaining charge, remove it from the camera, and store it in a plastic bag or similar container. Storing a partially charged battery pack over extended periods (about a year) may shorten its life or affect performance.

Specifications

Camera Effective Pixels (Max.)	IXUS 155 Approx. 20 million pixels
	IXUS 150 IXUS 145 Approx. 16 million pixels
Lens Focal Length	IXUS 155 10x zoom: 4.3 (W) – 43.0 (T) mm (35mm film equivalent: 24 (W) – 240 (T) mm)
	IXUS 150 IXUS 145 8x zoom: 5.0 (W) – 40.0 (T) mm (35mm film equivalent: 28 (W) – 224 (T) mm)
LCD Monitor	6.8 cm (2.7 in.) color TFT LCD Effective Pixels: Approx. 230,000 dots
File Format	Design rule for Camera File system, DPOF (version 1.1) compliant
Data Type	Still Images: Exif 2.3 (JPEG) Movies: MOV (Video: H.264/MPEG-4 AVC; Audio: Linear PCM (monaural))
Interface	Hi-speed USB Analog audio output (monaural) Analog video output (NTSC/PAL)
Power Source	Battery Pack NB-11LH/NB-11L AC Adapter Kit ACK-DC90
Dimensions (Based on CIPA Guidelines)	IXUS 155 95.3 x 56.8 x 23.7 mm (3.75 x 2.24 x 0.93 in.)
	IXUS 150 IXUS 145 95.2 x 54.3 x 22.1 mm (3.75 x 2.14 x 0.87 in.)

Before Use

Basic Guide

Advanced Guide

Camera Basics

Auto Mode

Other Shooting Modes

P Mode

Playback Mode

Setting Menu

Accessories

Appendix

Index



Weight (Based on CIPA Guidelines)

IXUS 155

Approx. 142 g (approx. 5.01 oz.; including the battery pack and memory card)

Approx. 125 g (approx. 4.41 oz.; camera body only)

IXUS 150

Approx. 130 g (approx. 4.59 oz.; including the battery pack and memory card)

Approx. 115 g (approx. 4.06 oz.; camera body only)

IXUS 145

Approx. 127 g (approx. 4.48 oz.; including the battery pack and memory card)

Approx. 112 g (approx. 3.95 oz.; camera body only)

Digital Zoom Focal Length (35mm equivalent)

IXUS 155

24 – 960 mm

IXUS 150

IXUS 145

28 – 896 mm

- Represents the combined focal length of optical and digital zoom.

Number of Shots/Recording Time, Playback Time

IXUS 155

Number of Shots	Approx. 230
	Eco Mode On Approx. 310
Movie Recording Time* ¹	Approx. 1 hour
	Continuous Shooting* ² Approx. 1 hour, 50 minutes
Playback Time	Approx. 5 hours

*1 Time under default camera settings, when normal operations are performed, such as shooting, pausing, turning the camera on and off, and zooming.

*2 Time available when shooting the maximum movie length (until recording stops automatically) repeatedly.

- The number of shots that can be taken is based on measurement guidelines of the Camera & Imaging Products Association (CIPA).
- Under some shooting conditions, the number of shots and recording time may be less than mentioned above.
- Number of shots/time with a fully charged battery pack.

IXUS 150

Number of Shots	Approx. 210
	Eco Mode On Approx. 280
Movie Recording Time* ¹	Approx. 50 minutes
	Continuous Shooting* ² Approx. 1 hour, 40 minutes
Playback Time	Approx. 4 hours

*1 Time under default camera settings, when normal operations are performed, such as shooting, pausing, turning the camera on and off, and zooming.

*2 Time available when shooting the maximum movie length (until recording stops automatically) repeatedly.

- The number of shots that can be taken is based on measurement guidelines of the Camera & Imaging Products Association (CIPA).
- Under some shooting conditions, the number of shots and recording time may be less than mentioned above.
- Number of shots/time with a fully charged battery pack.

Before Use

Basic Guide

Advanced Guide

Camera Basics

Auto Mode

Other Shooting Modes

P Mode

Playback Mode

Setting Menu

Accessories

Appendix

Index



Number of Shots	Approx. 230
Eco Mode On	Approx. 310
Movie Recording Time*1	Approx. 55 minutes
Continuous Shooting*2	Approx. 1 hour, 40 minutes
Playback Time	Approx. 4 hours

*1 Time under default camera settings, when normal operations are performed, such as shooting, pausing, turning the camera on and off, and zooming.

*2 Time available when shooting the maximum movie length (until recording stops automatically) repeatedly.

- The number of shots that can be taken is based on measurement guidelines of the Camera & Imaging Products Association (CIPA).
- Under some shooting conditions, the number of shots and recording time may be less than mentioned above.
- Number of shots/time with a fully charged battery pack.

Number of Shots per Memory Card

Recording Pixels	Number of Shots per Memory Card (Approx. shots)	
	8 GB	32 GB
L (Large) 20M/5152x3864	1395	5632
M1 (Medium 1) 10M/3648x2736	2558	10326
M2 (Medium 2) 3M/2048x1536	8469	34184
S (Small) 0.3M/640x480	40937	165225
W (Widescreen) 5152x2896	1753	7080

- The values in the table are based on Canon measurement conditions and may change depending on the subject, memory card and camera settings.

Before Use

Basic Guide

Advanced Guide

Camera Basics

Auto Mode

Other Shooting Modes

P Mode

Playback Mode

Setting Menu

Accessories

Appendix

Index





IXUS 150



IXUS 145

Recording Pixels	Number of Shots per Memory Card (Approx. shots)	
	8 GB	32 GB
L (Large) 16M/4608x3456	1705	6883
M1 (Medium 1) 8M/3264x2448	3069	12391
M2 (Medium 2) 3M/2048x1536	8469	34184
S (Small) 0.3M/640x480	40937	165225
W (Widescreen) 4608x2592	2116	8545

- The values in the table are based on Canon measurement conditions and may change depending on the subject, memory card and camera settings.



Recording Time per Memory Card

Image Quality	Recording Time per Memory Card	
	8 GB	32 GB
 HD	1 hr. 11 min. 43 sec.	4 hr. 49 min. 46 sec.
 VGA	3 hr. 24 min. 26 sec.	13 hr. 45 min. 52 sec.

- The values in the table are based on Canon measurement conditions and may change depending on the subject, memory card and camera settings.
- Recording will automatically stop when the clip file size reaches 4 GB, or when the recording time reaches approximately 29 minutes and 59 seconds when shooting in , or approximately 1 hour when shooting in .
- Recording may stop even if the maximum clip length has not been reached on some memory cards. SD Speed Class 2 or higher memory cards are recommended.



Flash Range

IXUS 155

Maximum wide angle ()	50 cm – 4.0 m (1.6 – 13 ft.)
Maximum telephoto ()	1.0 – 2.0 m (3.3 – 6.6 ft.)

IXUS 150

IXUS 145

Maximum wide angle ()	50 cm – 3.0 m (1.6 – 9.8 ft.)
Maximum telephoto ()	1.3 – 1.5 m (4.3 – 4.9 ft.)

Shooting Range

IXUS 155

Shooting Mode	Focusing Range	Maximum Wide Angle ()	Maximum Telephoto ()
AUTO	–	1 cm (0.4 in.) – infinity	1 m (3.3 ft.) – infinity
Other modes		5 cm (2.0 in.) – infinity	1 m (3.3 ft.) – infinity
	 *	1 – 50 cm (0.4 in. – 1.6 ft.)	–
	 *	3 m (9.8 ft.) – infinity	3 m (9.8 ft.) – infinity

* Not available in some shooting modes.

Before Use

Basic Guide

Advanced Guide

Camera Basics

Auto Mode

Other Shooting Modes

P Mode

Playback Mode

Setting Menu





Accessories

Appendix

Index



IXUS 150 IXUS 145

Shooting Mode	Focusing Range	Maximum Wide Angle ()	Maximum Telephoto ()
AUTO	–	1 cm (0.4 in.) – infinity	1.3 m (4.3 ft.) – infinity
Other modes		5 cm (2.0 in.) – infinity	1.3 m (4.3 ft.) – infinity
		1 – 50 cm (0.4 in. – 1.6 ft.)	–
		3 m (9.8 ft.) – infinity	3 m (9.8 ft.) – infinity

* Not available in some shooting modes.

Continuous Shooting Speed

IXUS 155

Shooting Mode	Speed
AUTO P	Approx. 0.8 shots/sec.
	Approx. 2.2 shots/sec.

IXUS 150 IXUS 145

Shooting Mode	Speed
AUTO P	Approx. 0.8 shots/sec.
	Approx. 3.3 shots/sec.

Shutter Speed

[AUTO] mode, automatically set range 1 – 1/2000 sec.

Aperture

f/number

IXUS 155

f/3.0 / f/9.0 (W), f/6.9 / f/20 (T)

IXUS 150 IXUS 145

f/3.2 / f/9.0 (W), f/6.9 / f/20 (T)

Battery Pack NB-11LH

Type: Rechargeable lithium-ion battery
 Nominal Voltage: 3.6 V DC
 Nominal Capacity: 800 mAh
 Charging Cycles: Approx. 300 times
 Operating Temperatures: 0 – 40 °C (32 – 104 °F)
 Dimensions: 34.6 x 40.1 x 5.2 mm (1.36 x 1.58 x 0.20 in.)
 Weight: Approx. 15 g (approx. 0.53 oz.)

Battery Pack NB-11L

Type: Rechargeable lithium-ion battery
 Nominal Voltage: 3.6 V DC
 Nominal Capacity: 680 mAh
 Charging Cycles: Approx. 300 times
 Operating Temperatures: 0 – 40 °C (32 – 104 °F)
 Dimensions: 34.6 x 40.2 x 5.2 mm (1.36 x 1.58 x 0.20 in.)
 Weight: Approx. 13 g (approx. 0.46 oz.)

Battery Charger CB-2LF/CB-2LFE

Rated Input: 100 – 240 V AC (50/60 Hz)
 Rated Output: 4.2 V DC, 0.41 A
 Charging Time: Approx. 2 hr. 20 min. (when using NB-11LH),
 Approx. 2 hr. (when using NB-11L)
 Charge Indicator: Charging: orange / Fully charged: green
 (two-indicator system)
 Operating Temperatures: 5 – 40 °C (41 – 104 °F)

Before Use

Basic Guide

Advanced Guide

Camera Basics

Auto Mode

Other Shooting Modes

P Mode

Playback Mode

Setting Menu

Accessories

Appendix

Index



Index

A	
AC adapter kit.....	82, 85
Accessories.....	82
AE lock.....	49
AF frames.....	52
AF lock.....	56
Auto mode (shooting mode).....	15, 26
AV cable.....	82, 84

B	
Batteries → Date/time (date/time battery)	
Battery charger.....	2, 82
Battery pack	
Charging.....	11
Eco mode.....	35, 57
Level.....	103
Power saving.....	20
Blink detection.....	37

C	
Camera	
Reset all.....	79
CameraWindow (computer).....	86
Center (AF frame mode).....	54
Color (white balance).....	51
Continuous shooting.....	35
Cropping.....	90
Custom white balance.....	51

D	
Date/time	
Adding date stamps.....	34
Changing.....	14
Date/time battery.....	14
Settings.....	13
World clock.....	75
DC coupler.....	85

Defaults → Reset all	
Digital IS (shooting mode).....	41
Digital zoom.....	31, 58
Display language.....	15
DPOF.....	93
Drive mode.....	35

E	
Eco mode.....	35, 57
Editing	
i-Contrast.....	71
Red-eye correction.....	71
Resizing images.....	70
Erasing.....	68
Error messages.....	101

Exposure	
AE lock.....	49
Compensation.....	48
FE lock.....	57
Eye-Fi cards.....	2, 96

F	
Face AiAF (AF frame mode).....	53

Face self-timer (shooting mode).....	45
FE lock.....	57
File numbering.....	77
Fireworks (shooting mode).....	41
Fish-eye effect (shooting mode).....	42
Flash	
Deactivating flash.....	33, 57
On.....	56
Slow synchro.....	56
Focusing	
AF frames.....	52
AF lock.....	56
AF-point zoom.....	55
Servo AF.....	54

Focusing range	
Infinity.....	52
Macro.....	52
Focus lock.....	54
FUNC. menu	
Basic operations.....	22
Table.....	106, 110

G	
Grid lines.....	58

H	
Household power.....	85

I	
i-Contrast.....	50, 71
Images	
Display period.....	58
Erasing.....	68
Playback → Viewing	
Protecting.....	66

Image stabilization.....	59
Indicator.....	24
Infinity (focusing range).....	52
ISO speed.....	50

L	
Lamp.....	38
Live View Control (shooting mode).....	40
Long shutter (shooting mode).....	46
Low light (shooting mode).....	40

M	
Macro (focusing range).....	52
Magnified display.....	65
Memory cards.....	2
Recording time.....	114
Menu	
Basic operations.....	23
Table.....	105

Metering method.....	49
Miniature effect (shooting mode).....	43
Monochrome (shooting mode).....	44
Movies	
Image quality (resolution/frame rate).....	37
Recording time.....	114

P	
Package contents.....	2
Photobook set-up.....	95
PictBridge.....	83, 89
Playback → Viewing	
Portrait (shooting mode).....	40

Before Use

Basic Guide

Advanced Guide

Camera Basics

Auto Mode

Other Shooting Modes

P Mode

Playback Mode

Setting Menu

Accessories

Appendix

Index



Poster effect (shooting mode)	42	Slideshow	65
Power	82	Snow (shooting mode).....	41
→ AC adapter kit		Software	
→ Battery pack		Installation	86
Power saving	20	Saving images to a computer.....	87
Printing	89	Sounds	74
Program AE	48	Strap	2, 11
Protecting	66	Super vivid (shooting mode).....	42
P (shooting mode)	48		

R

Red-eye correction	36, 71
Reset all.....	79
Resizing images	70
Resolution (image size).....	36
Rotating	69

S

Saving images to a computer	87
Screen	
Display language.....	15
Icons.....	103, 104
Menu → FUNC. menu, Menu	
SD/SDHC/SDXC memory cards	
→ Memory cards	
Searching	64
Self-timer	32
2-second self-timer	32
Customizing the self-timer.....	33
Face self-timer (shooting mode) ...	45
Servo AF	54
Shooting	
Shooting date/time → Date/time	
Shooting information	103

Slideshow	65
Snow (shooting mode).....	41
Software	
Installation	86
Saving images to a computer.....	87
Sounds	74
Strap	2, 11
Super vivid (shooting mode).....	42

T

Terminal	84, 89
Toy camera effect (shooting mode)	44
Tracking AF	53
Traveling with the camera	75
Troubleshooting	99
TV display.....	84

V

Viewing	17
Image search	64
Index display	63
Magnified display	65
Single-image display	17
Slideshow	65
TV display	84

W

White balance (color).....	51
Widescreen (resolution).....	36
World clock	75
Wrist strap → Strap	

Z

Zoom	16, 26, 31
------------	------------

Before Use

Basic Guide

Advanced Guide

Camera Basics

Auto Mode

Other Shooting Modes

P Mode

Playback Mode

Setting Menu

Accessories

Appendix

Index



CAUTION

RISK OF EXPLOSION IF BATTERY IS REPLACED BY AN INCORRECT TYPE.
DISPOSE OF USED BATTERIES ACCORDING TO LOCAL REGULATION.

Battery Charger CB-2LFE

In normal use, keep the LED side face-up.

Trademarks and Licensing

- Microsoft and Windows are trademarks or registered trademarks of Microsoft Corporation in the United States and/or other countries.
- Macintosh and Mac OS are trademarks of Apple Inc., registered in the U.S. and other countries.
- The SDXC logo is a trademark of SD-3C, LLC.
- All other trademarks are the property of their respective owners.
- This device incorporates exFAT technology licensed from Microsoft.
- This product is licensed under AT&T patents for the MPEG-4 standard and may be used for encoding MPEG-4 compliant video and/or decoding MPEG-4 compliant video that was encoded only (1) for a personal and non-commercial purpose or (2) by a video provider licensed under the AT&T patents to provide MPEG-4 compliant video. No license is granted or implied for any other use for MPEG-4 standard.

Disclaimer

- Unauthorized reproduction of this guide is prohibited.
- All measurements based on Canon testing standards.
- Information subject to change without notice, as are product specifications and appearance.
- Illustrations and screenshots in this guide may differ slightly from the actual equipment.
- The above items notwithstanding, Canon cannot be held liable for any loss arising from the use of this product.

Before Use

Basic Guide

Advanced Guide

Camera Basics

Auto Mode

Other Shooting Modes

P Mode

Playback Mode

Setting Menu

Accessories

Appendix

Index

