

# Quick Start Guide

---

**S301**

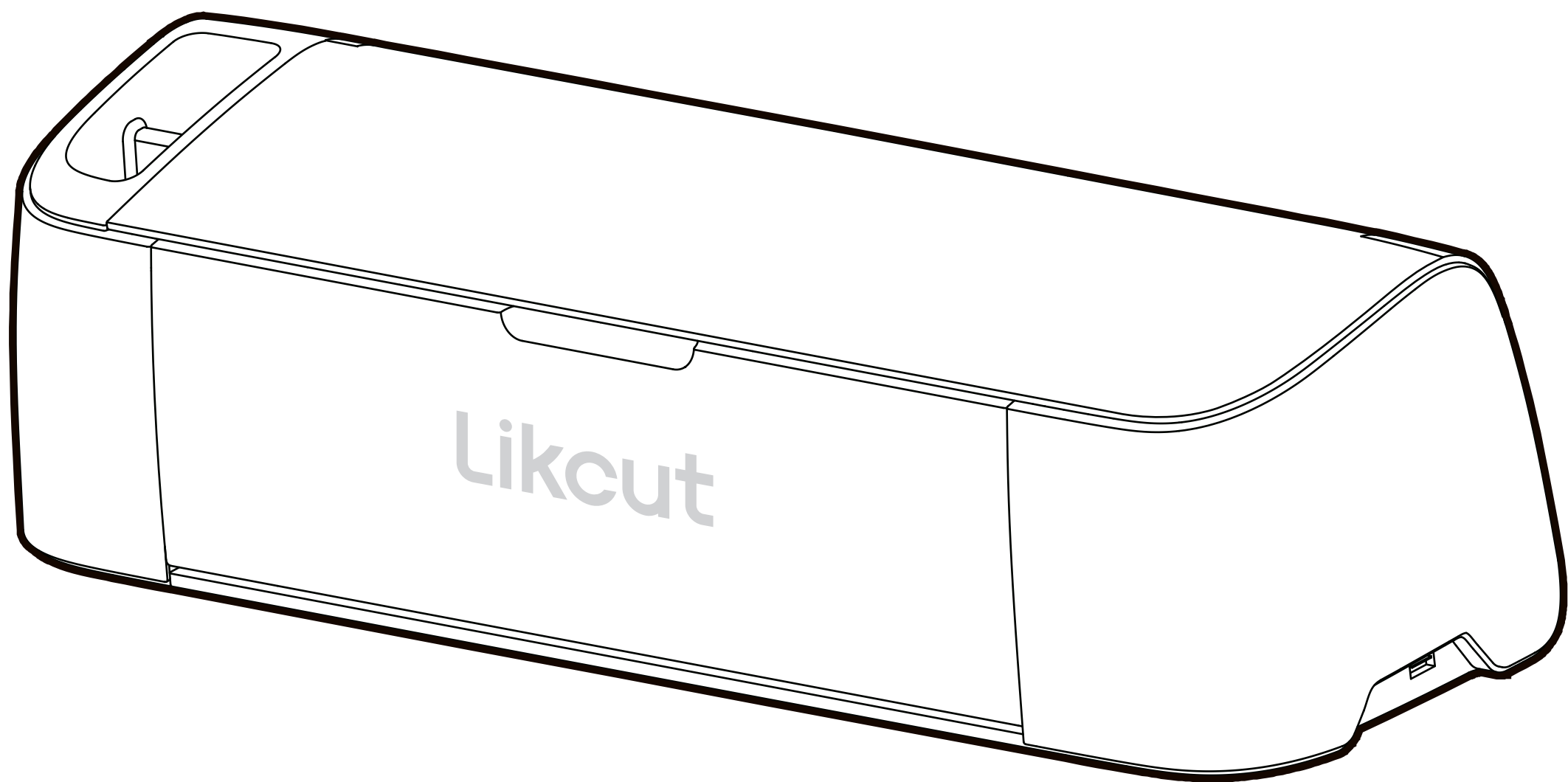

**English**

# 1. Product Description

## 1.1 Packing List

### Cutting Machine

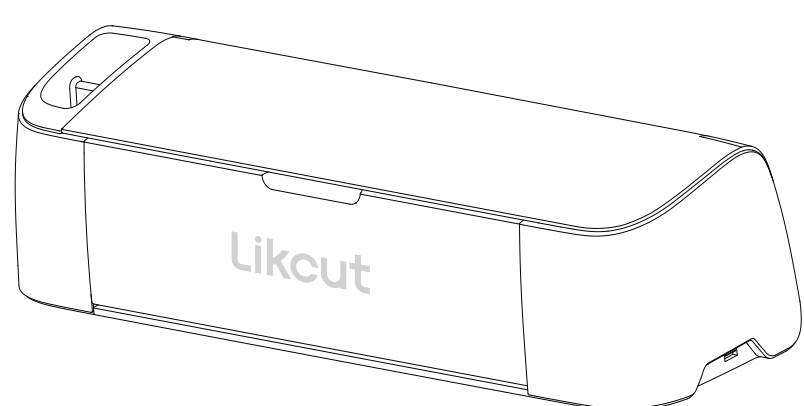

Cutting Machine

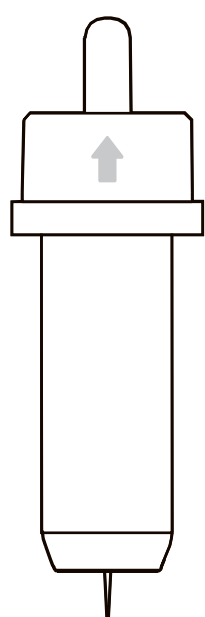

Fine-point Blade

⚠ A built-in 45° blade in the machine

### Accessory Kit

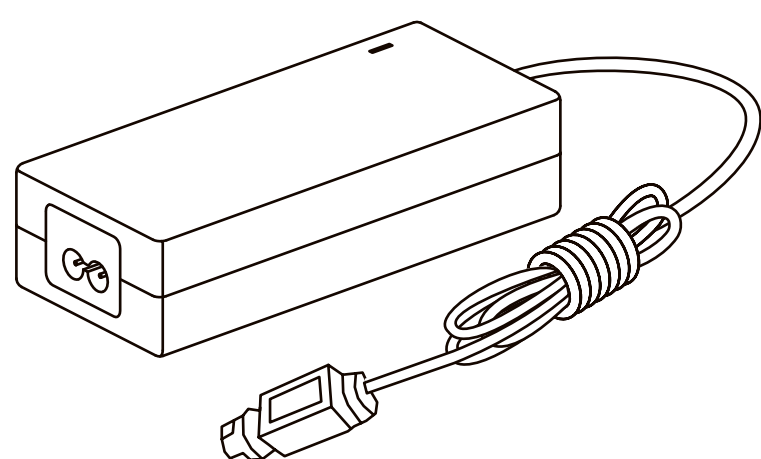

Power Adapter

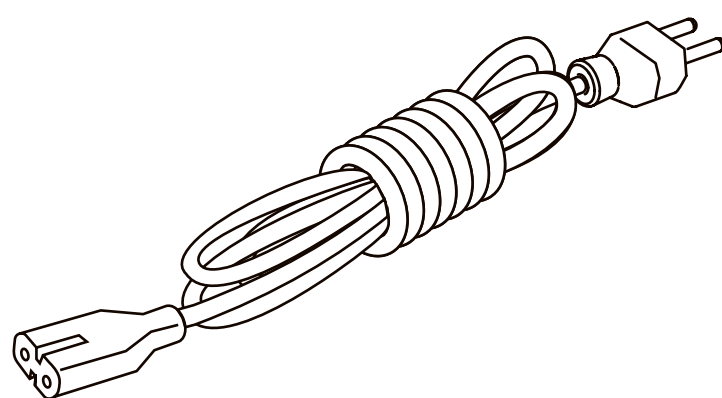

Power Cord

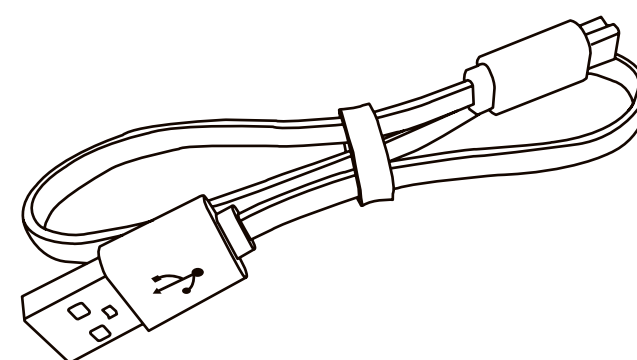

Type-B Cable

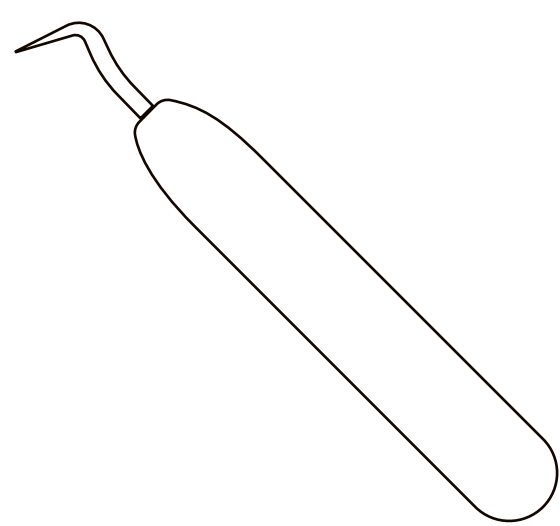

Weeder

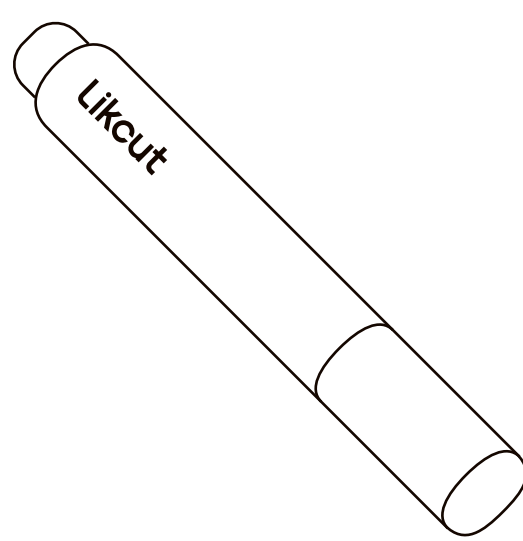

Pen

### Materials Set

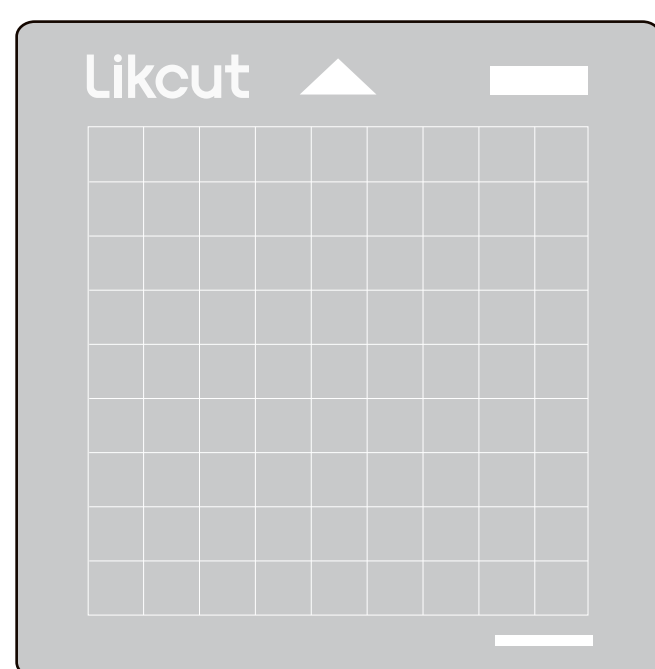

Cutting Mat



Quick Start Guide

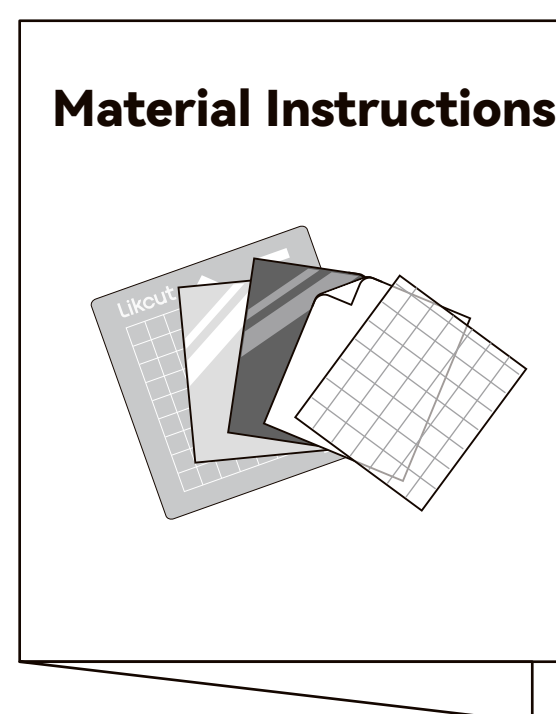

Material Instructions

⚠ 12\*12 in  
30.5\*30.5cm

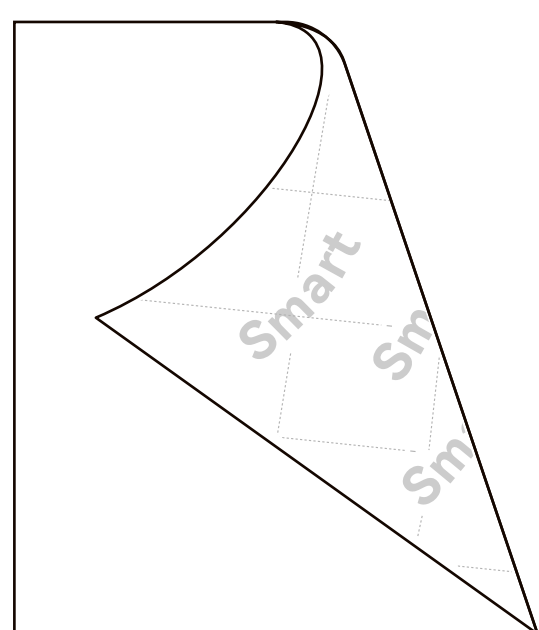

Smart adhesive vinyl

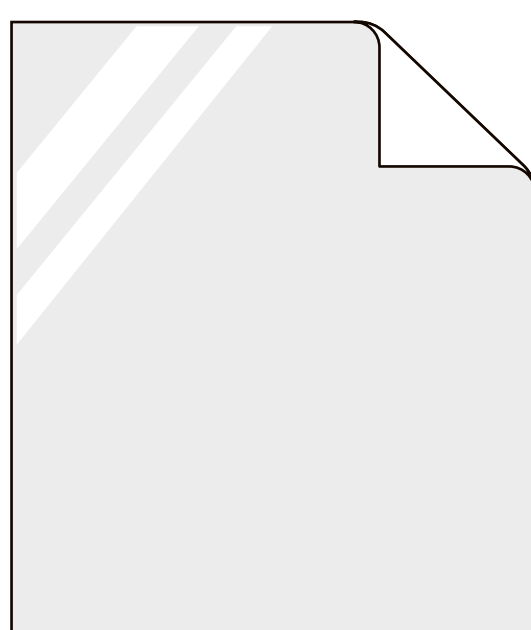

Vinyl

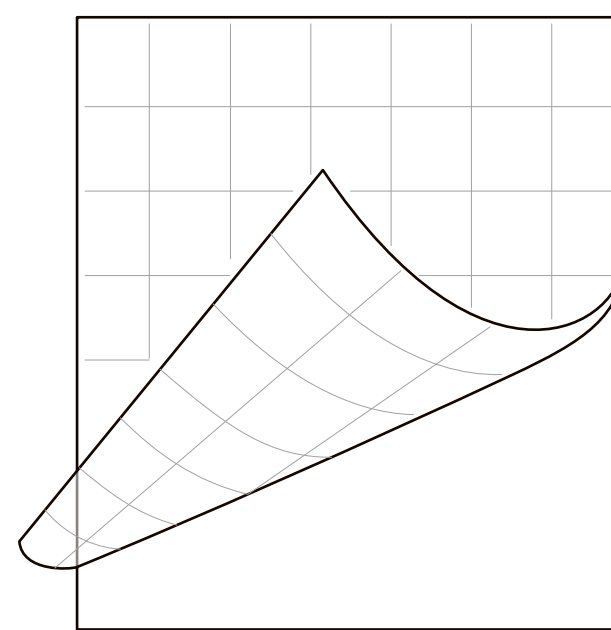

Transfer Tape

⚠ Works without the cutting mat

⚠ Works with the cutting mat

⚠ Helps transfer the design to the surface

⚠ For more information on products please visit:  
[www.likcut.com](http://www.likcut.com)

# 1.2 Cutting Machine Parts

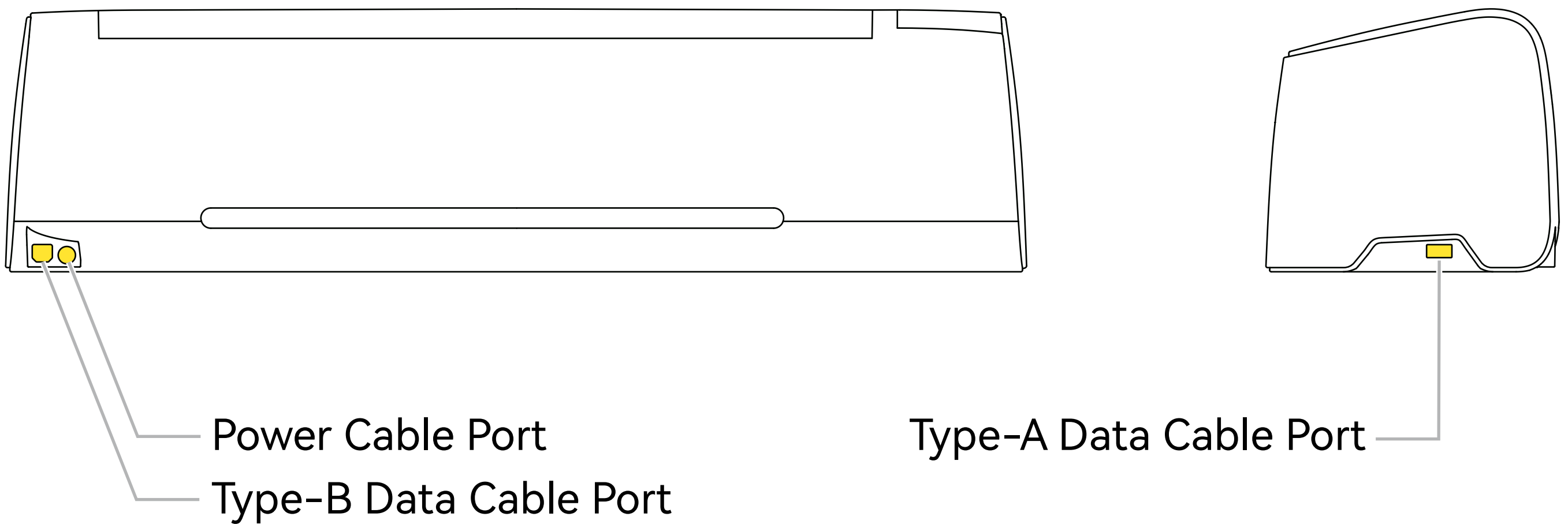
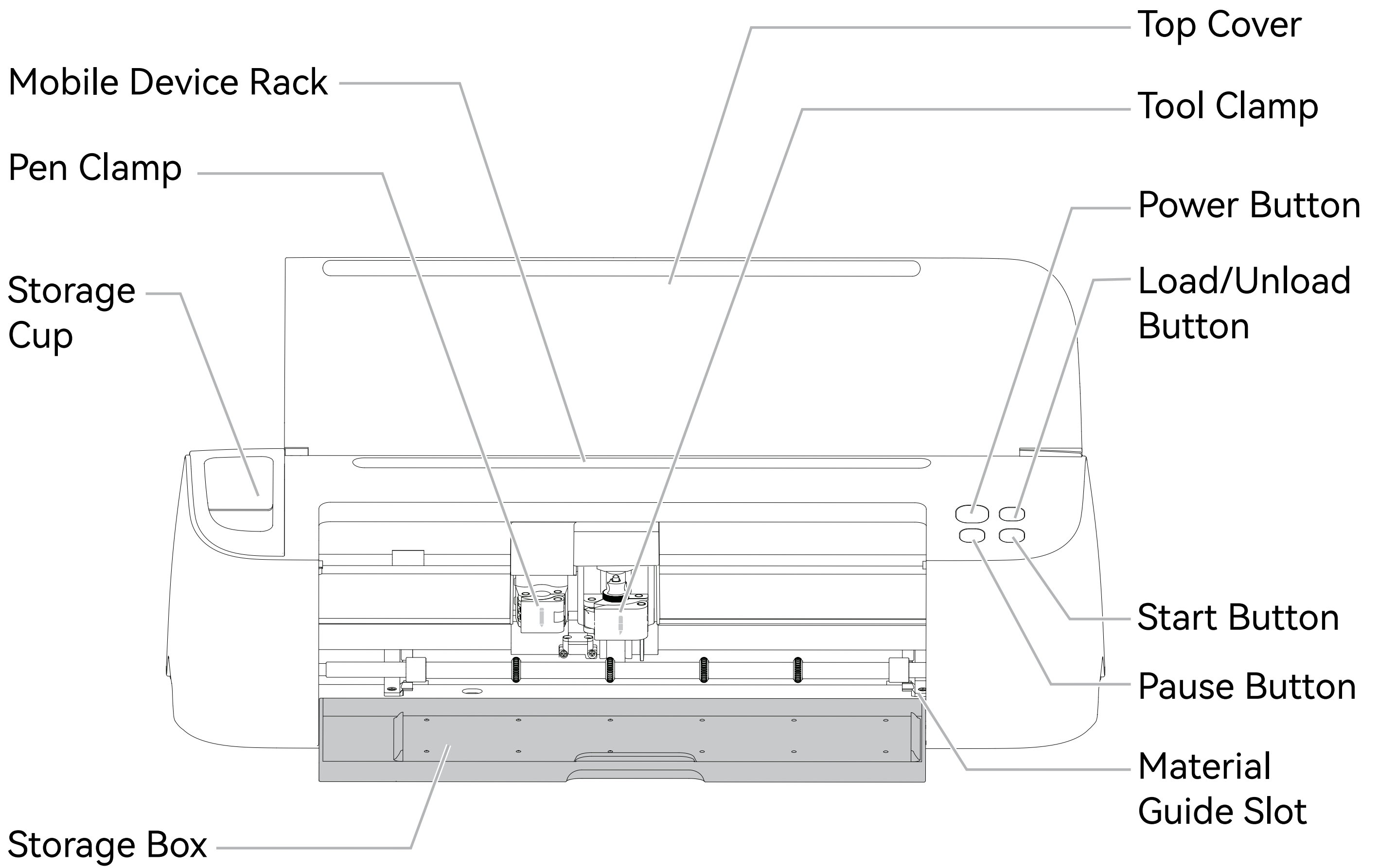

## 2. Preparation Before Use

### 2.1 Machine Placement

Place the cutting machine on a flat, dry surface and leave at least a space of 35 cm behind the machine for proper operation.

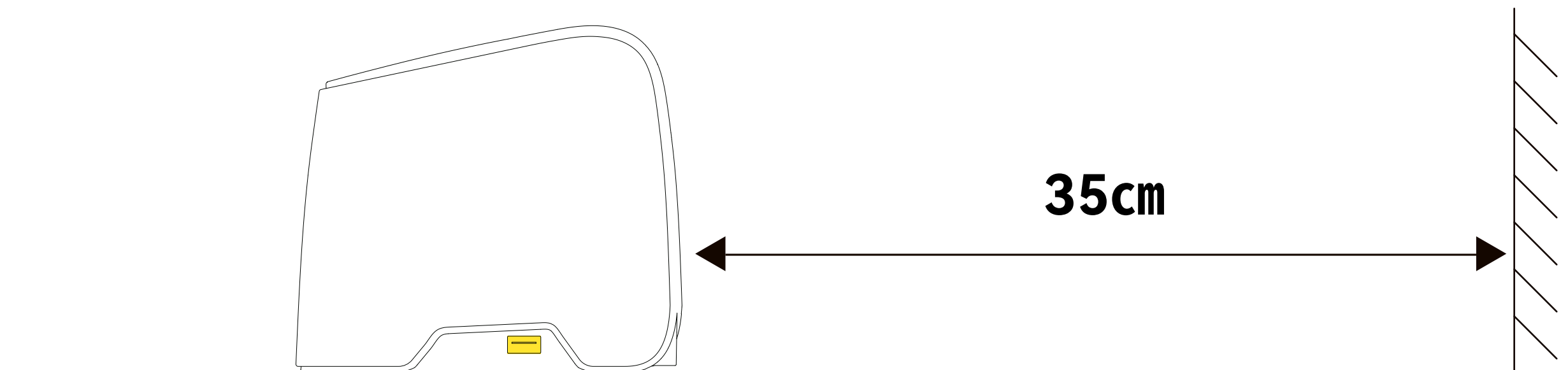

### 2.2 Blade Inspection

**01** Open the top cover of the cutting machine.

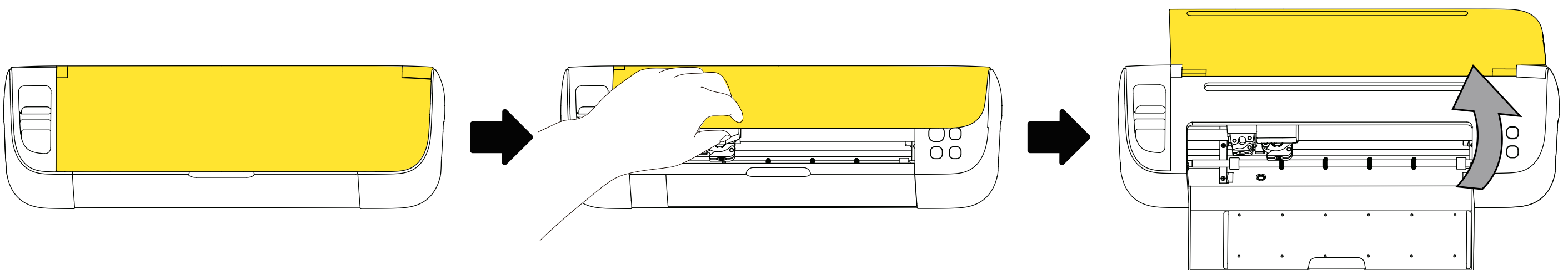

**02** Make sure the blade inside the clamp is correctly installed.

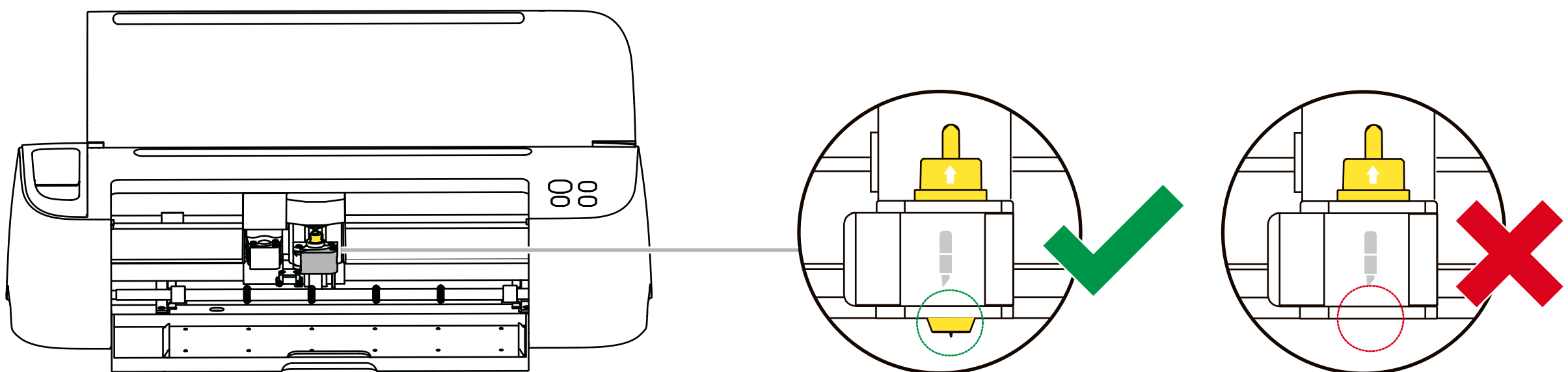

ⓘ The blade has been pre-installed properly upon delivery and is ready to use.

## 2.3 Pen Installation

**01** Open the top cover of the cutting machine.

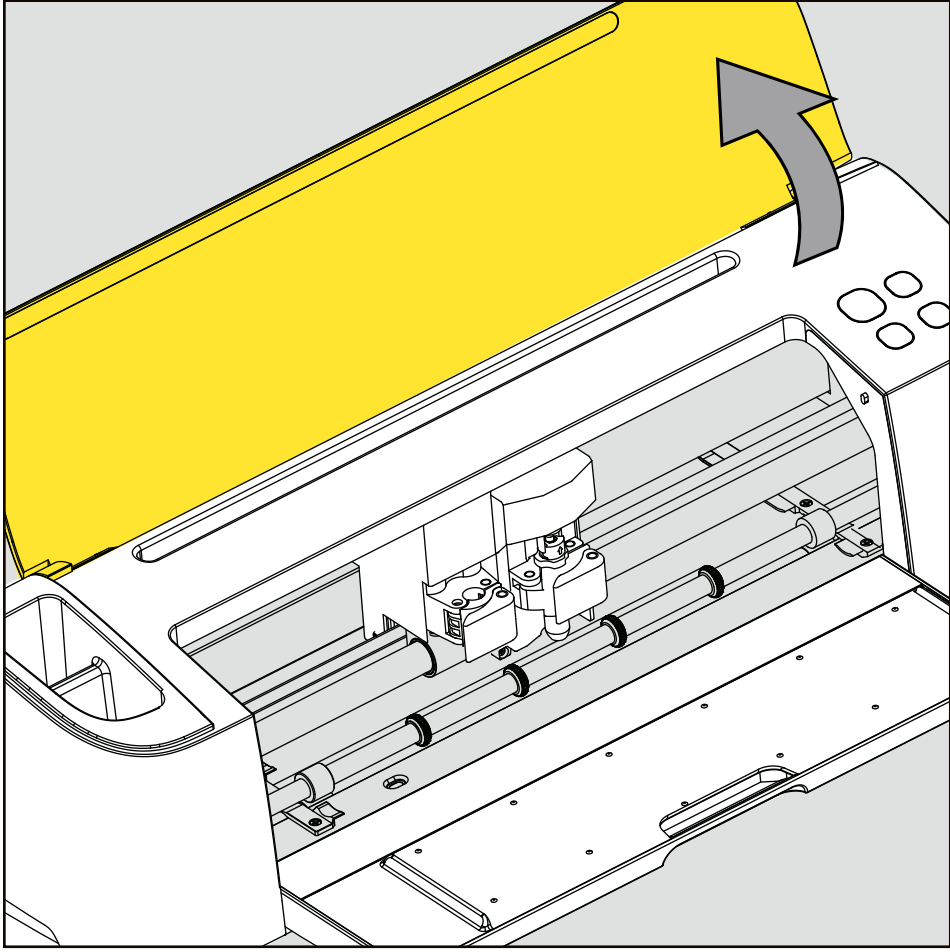

**02** Unlock the pen clamp.

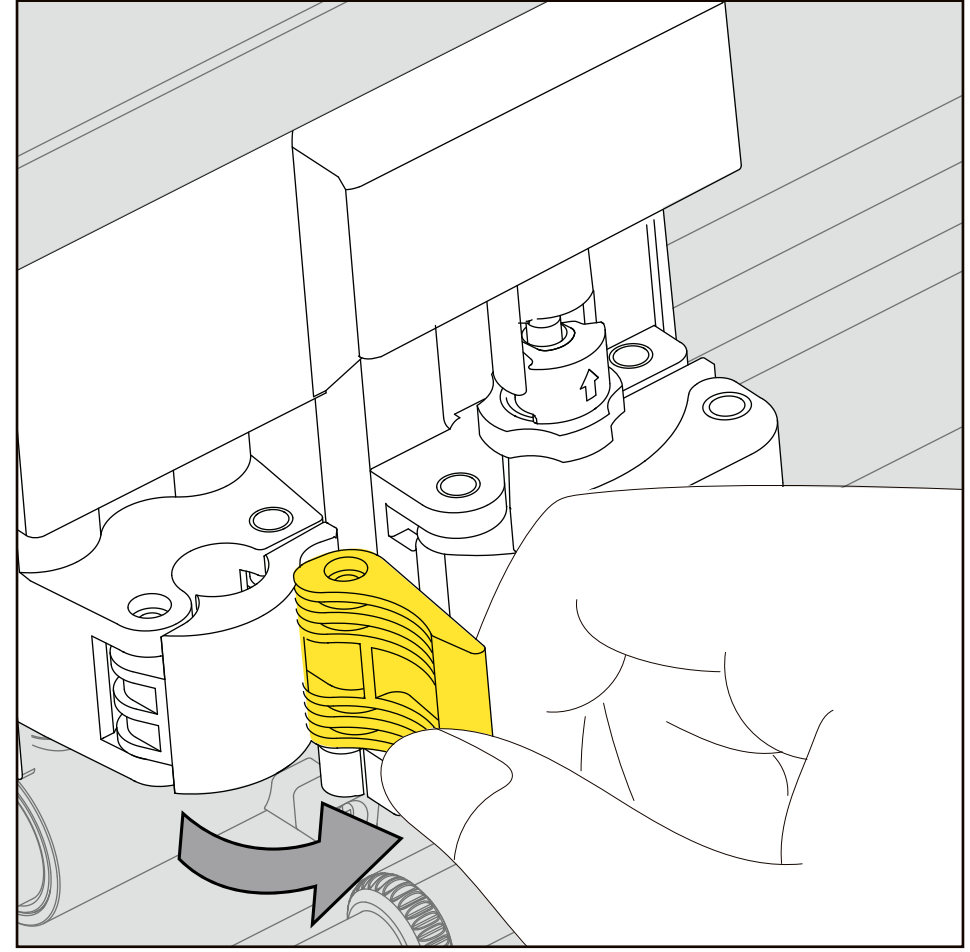

**03** Remove the pen cap.

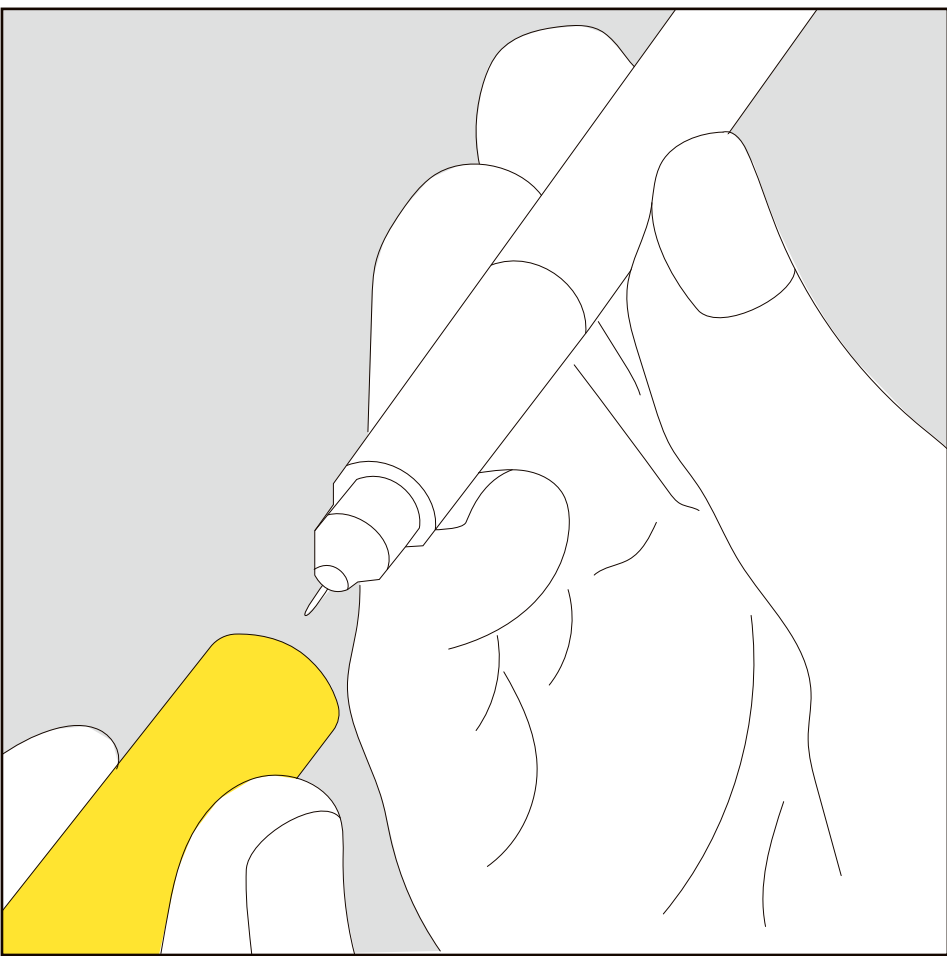

**04** Lift the pen clamp and push the pen downward into the fixture.

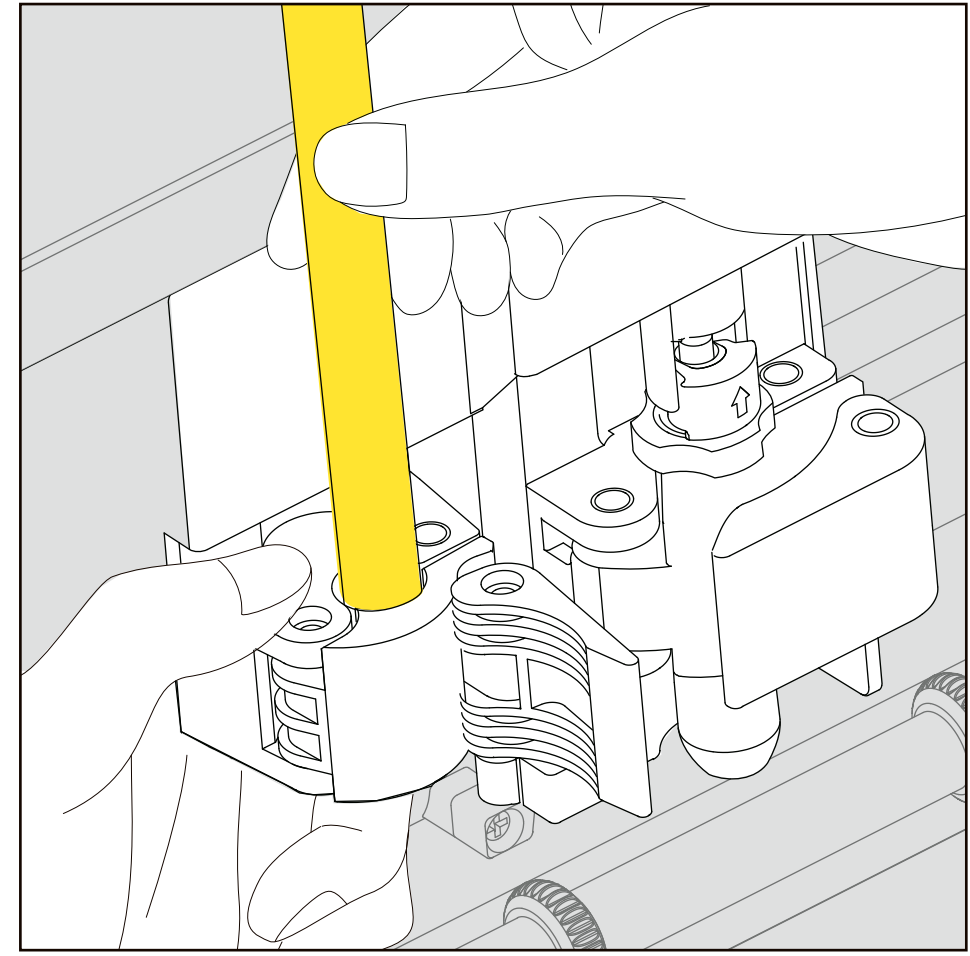

**05** Secure the pen clamp lock, and the installation is complete.

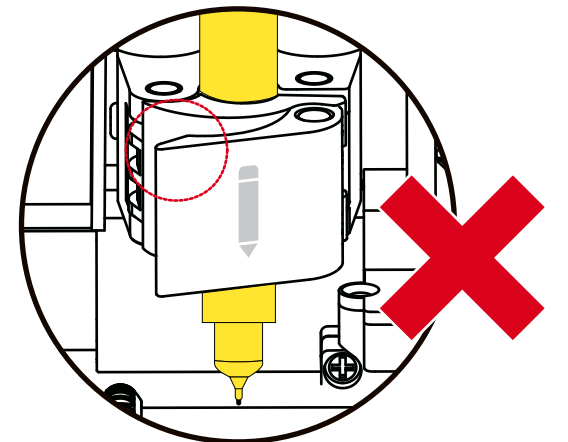
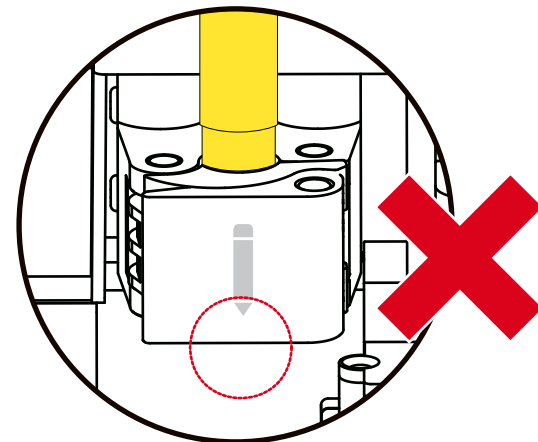
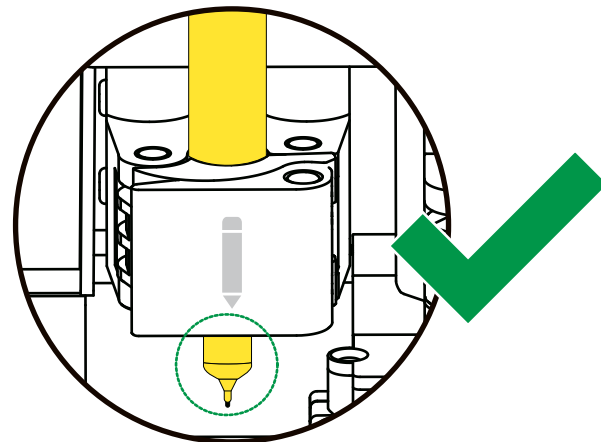
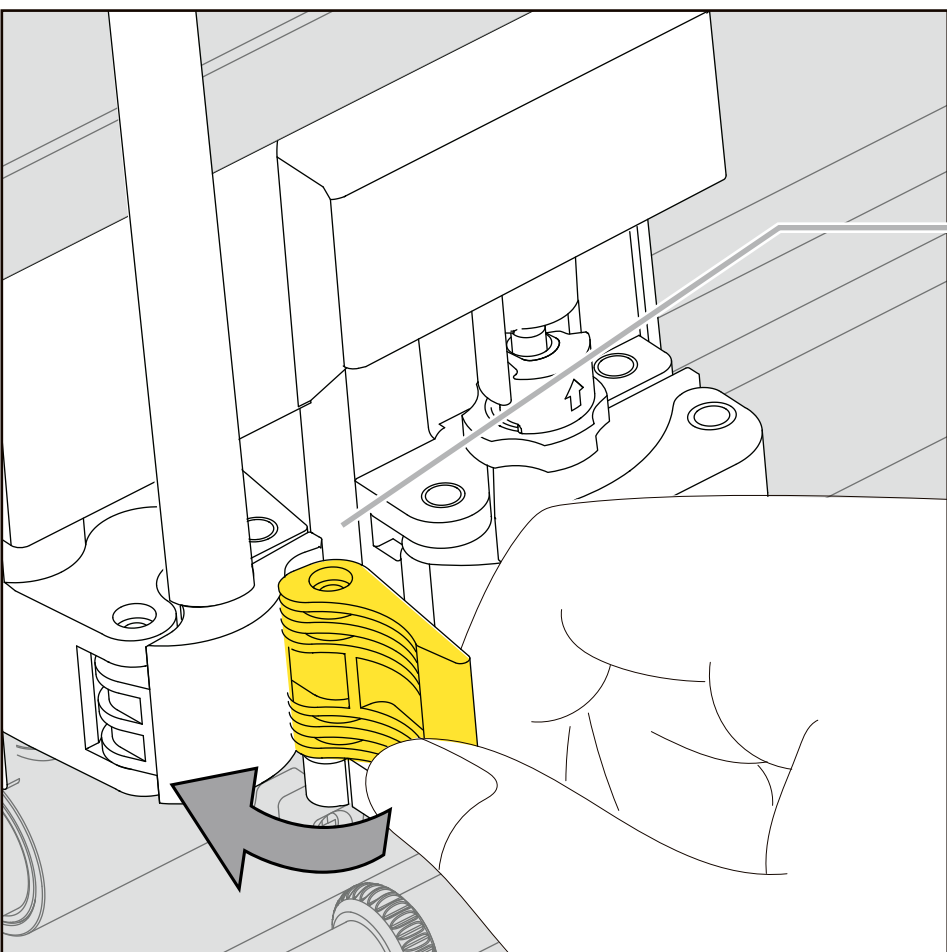

- ⚠ Ensure pen installation by examining whether:
1. The narrow part of the pen contacts with the upper part of the pen clamp;
  2. The tip and front of the pen are exposed underneath the pen clamp;
  3. The pen is so far down that the pen clamp cannot be locked.

## 2.4 Power Supply Connection

**01** Insert the Power Cord into the Power Adapter.

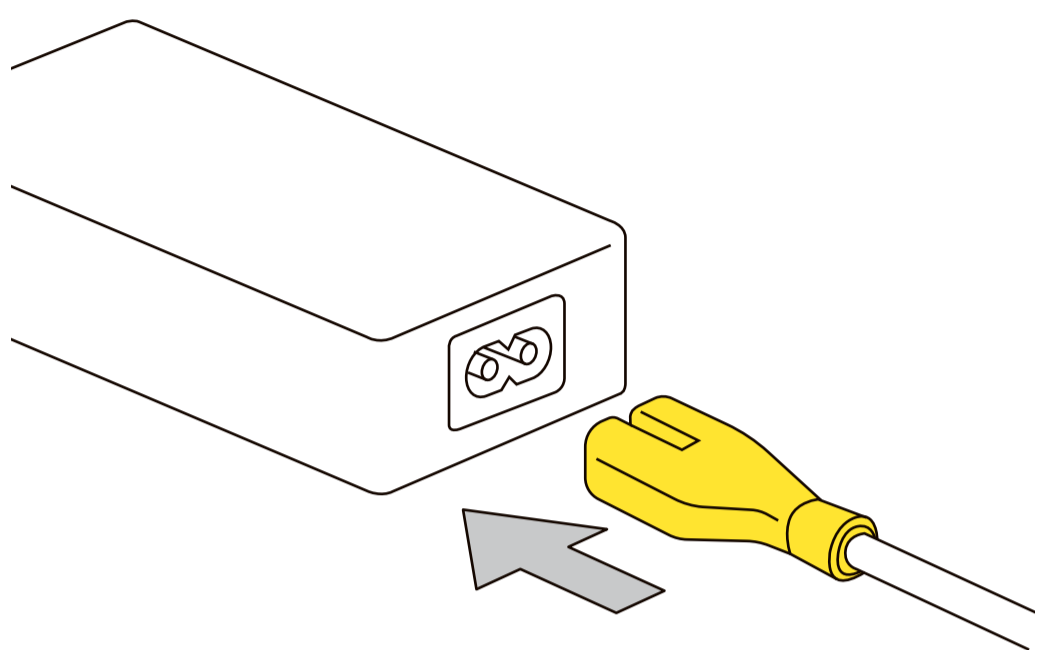

**02** Insert the round end of the Power Adapter into the Power Port of the machine.

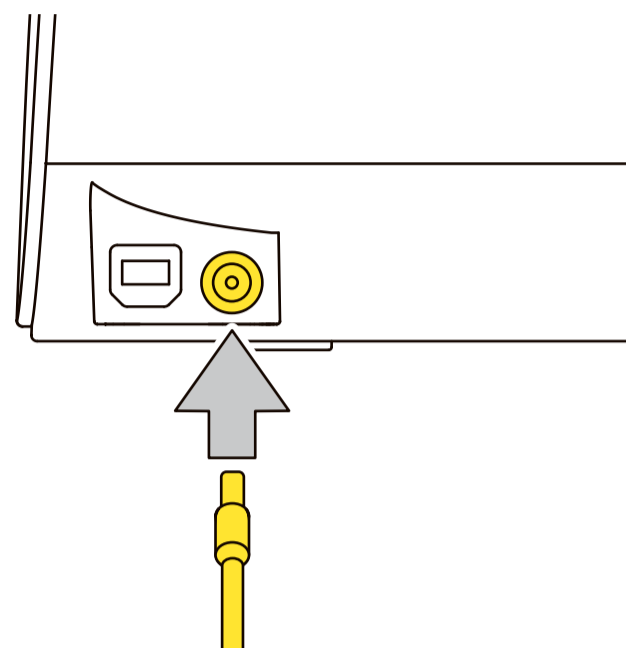

**03** Insert the Power Cord into an electrical outlet.

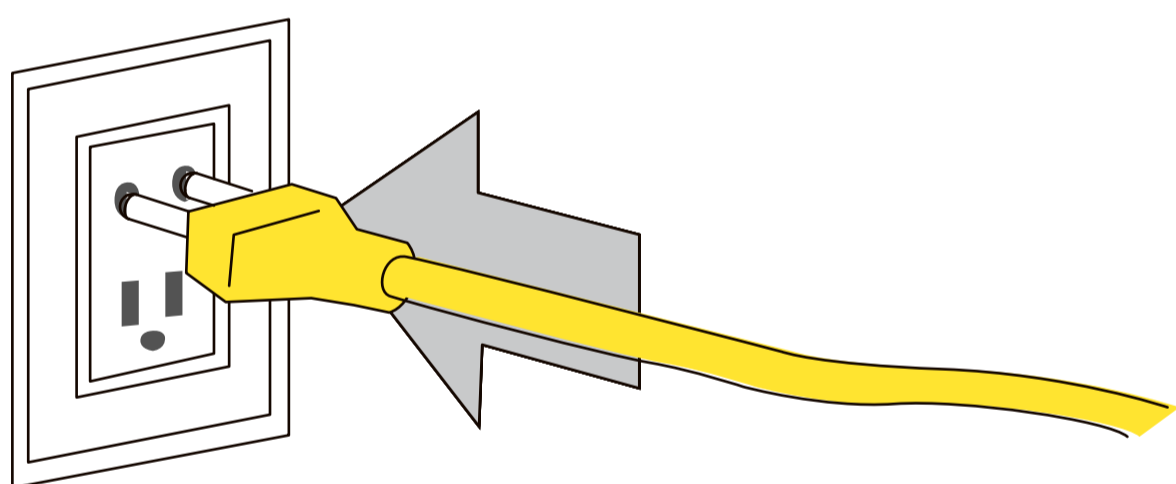

**04** Press Power Button until the Power Indicator Light turns white.

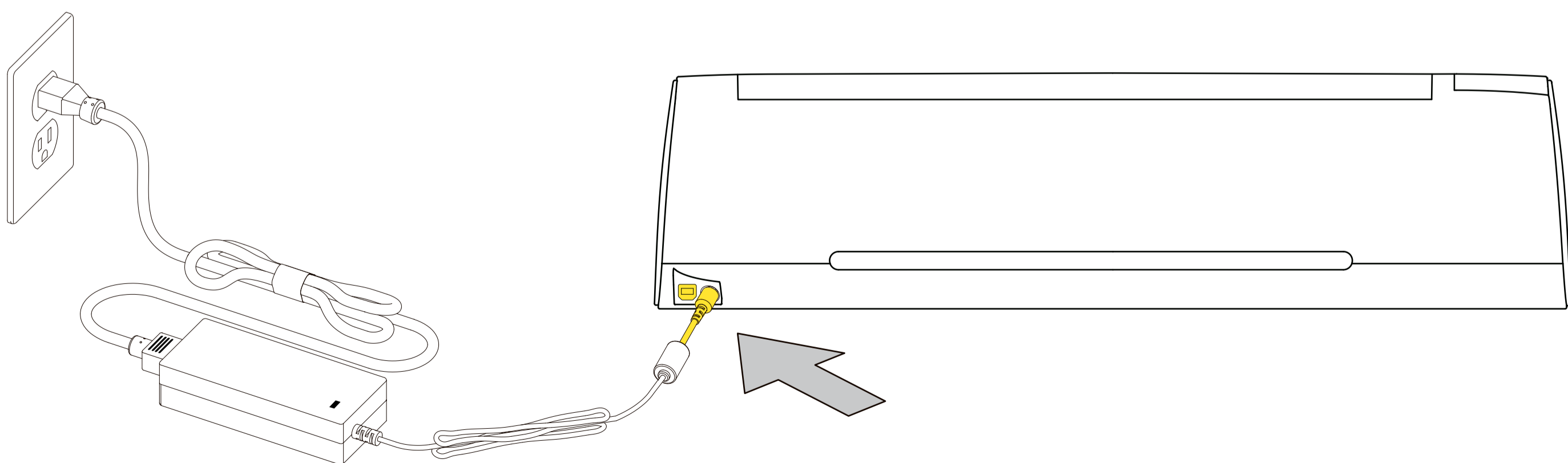
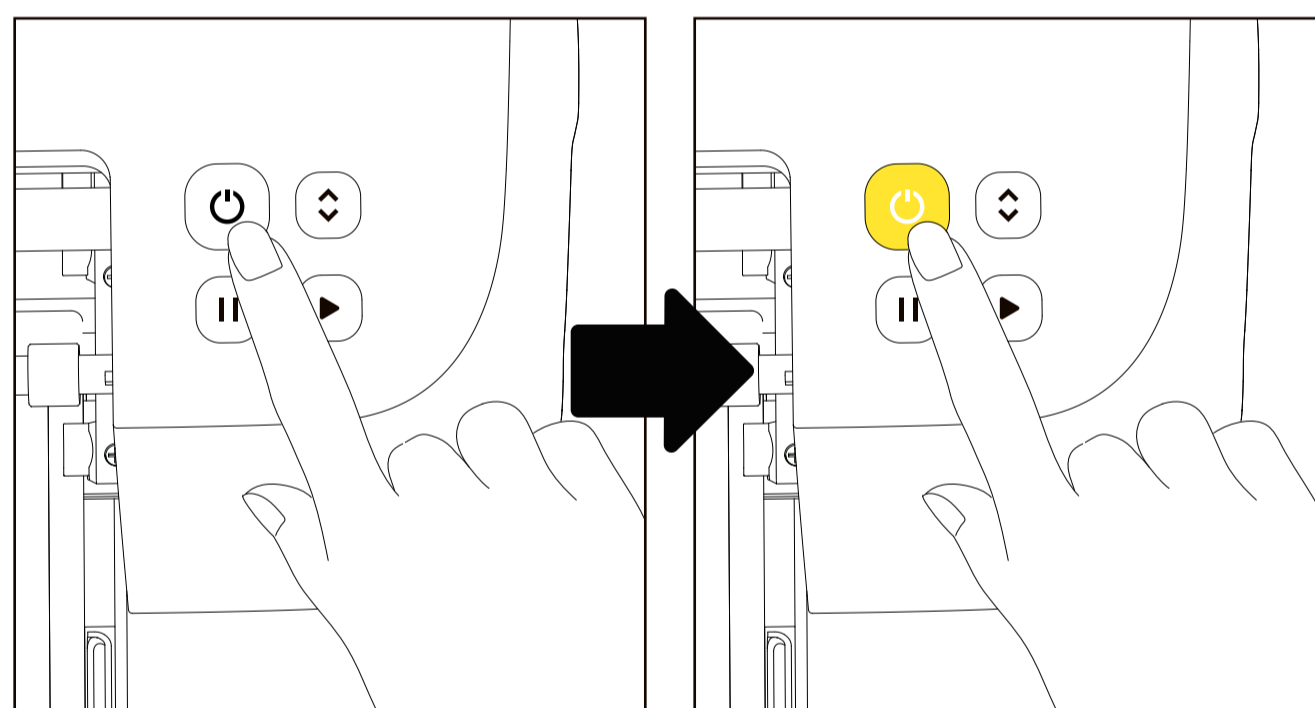

## 3. Software Download

### 3.1 Download Mobile App

#### Method 1

Search for the "Likcut" app on the App Store® or Google Play™ to download and install.



#### Method 2

Scan the QR code to download the app. You can scan the QR code with your phone's camera, a code scanner built in the browser, or a code scanner app.



⚠️ The Safari on Apple devices does not support code scanning. Please use the built-in code scanner of your device instead.

### 3.2 Download Desktop App

Visit [support.likcut.com](https://support.likcut.com) to download and install the app.

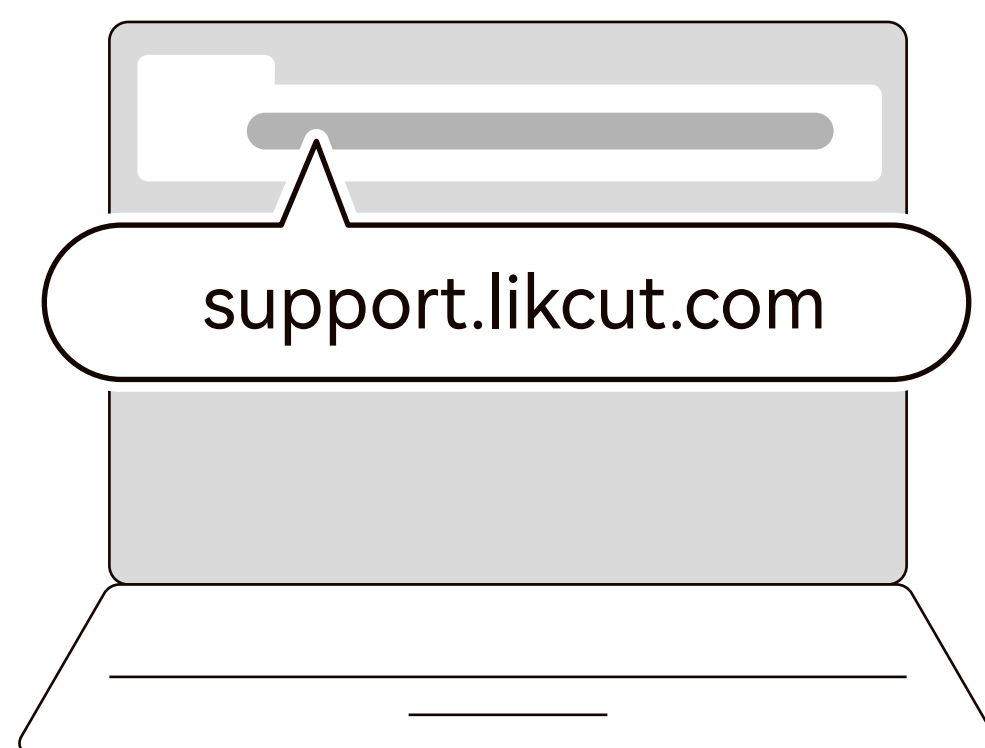

⚠️ Choose the installer package supported by your operating system.

## 4. Quick Start Guide

### 4.1 For Mobile App

01 Open the "Likcut" app.

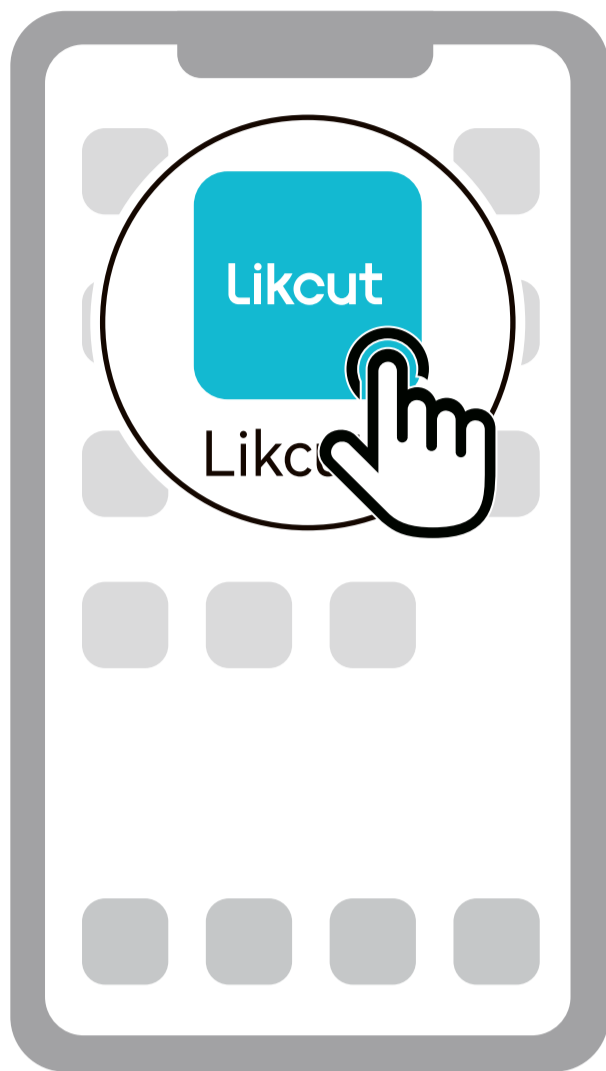

02 Select or search for a design on the homepage and import it to the canvas.

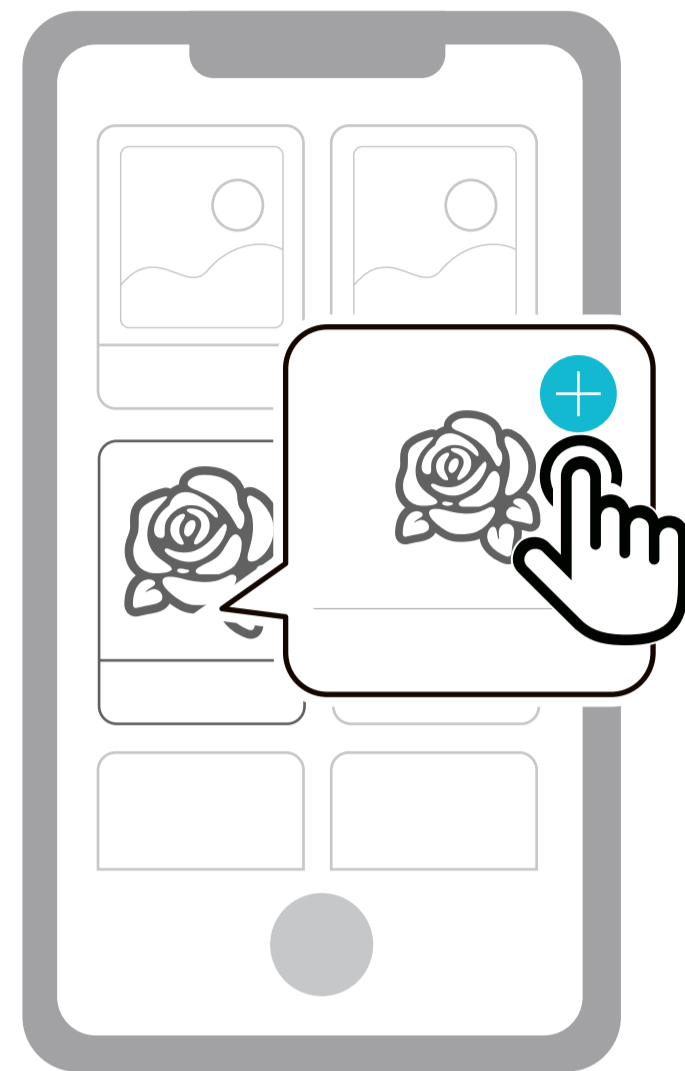

ⓘ Please refer to the actual software version.

03 Adjust the design on the canvas to your preferred size, click [Make].

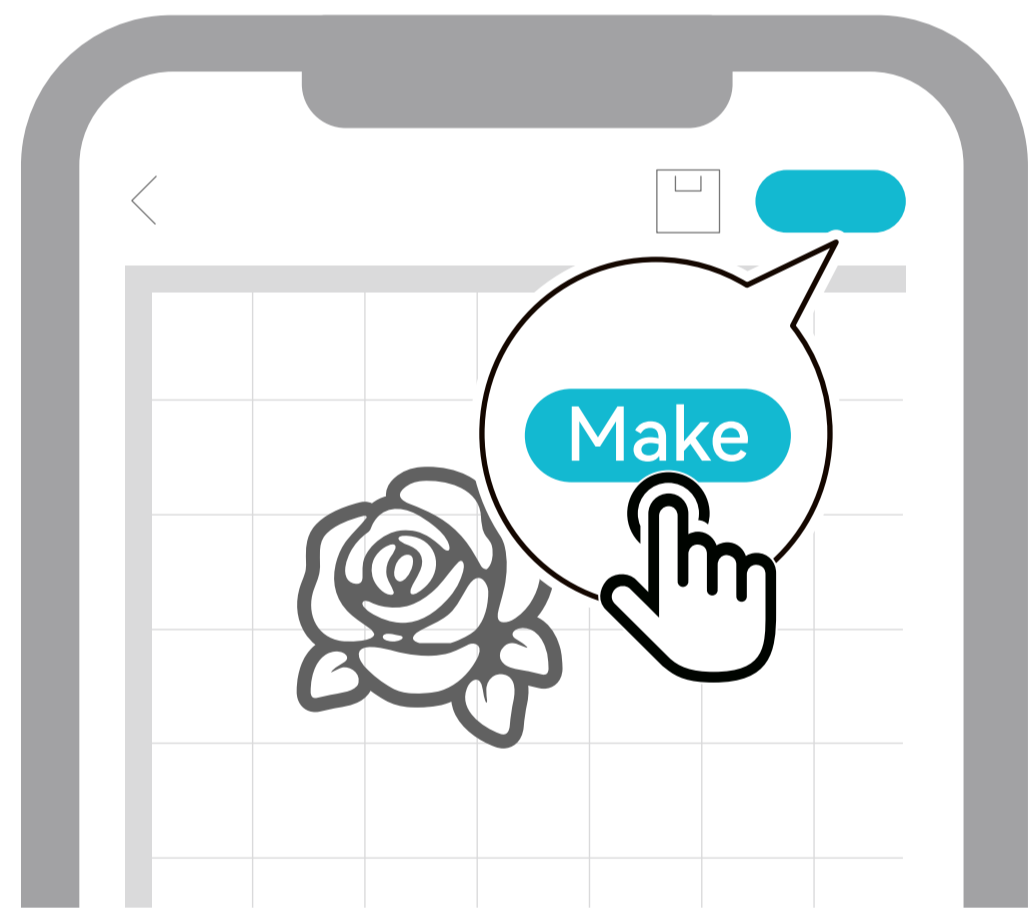
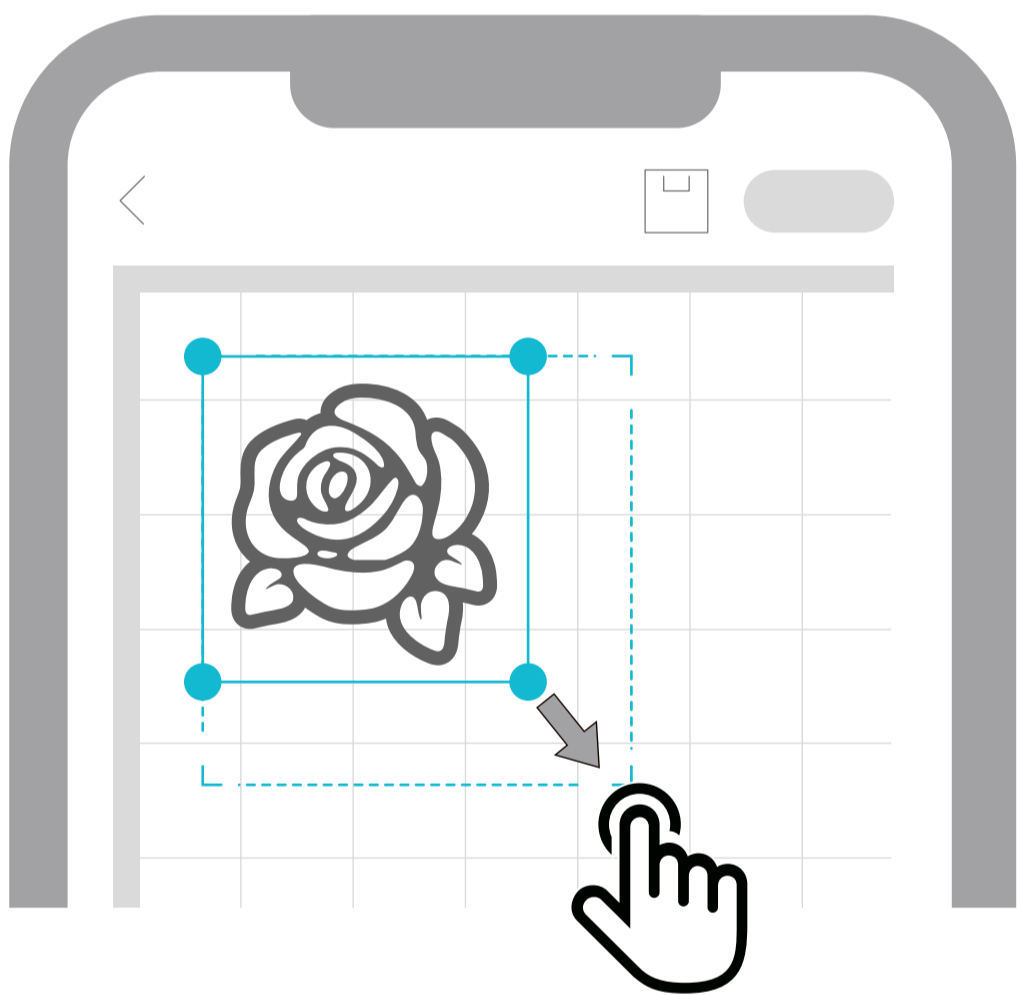

04 Please grant permissions and follow the instructions to connect the cutting machine.

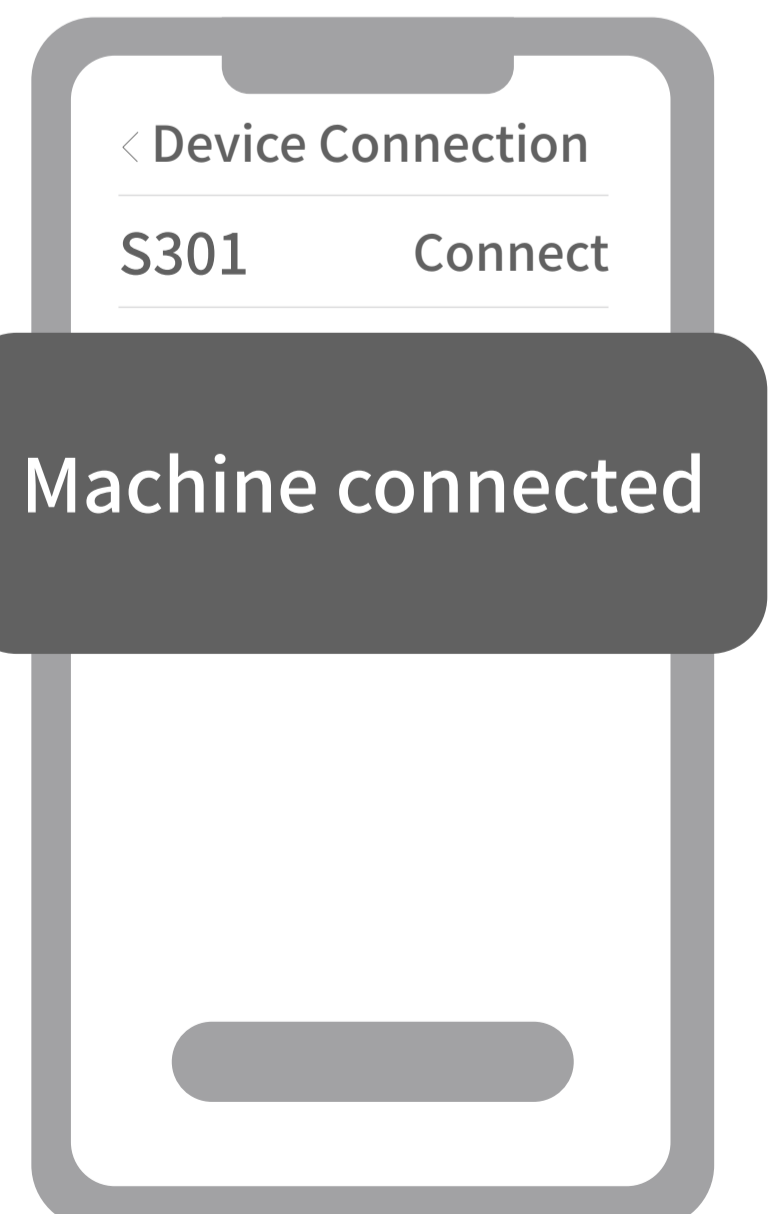
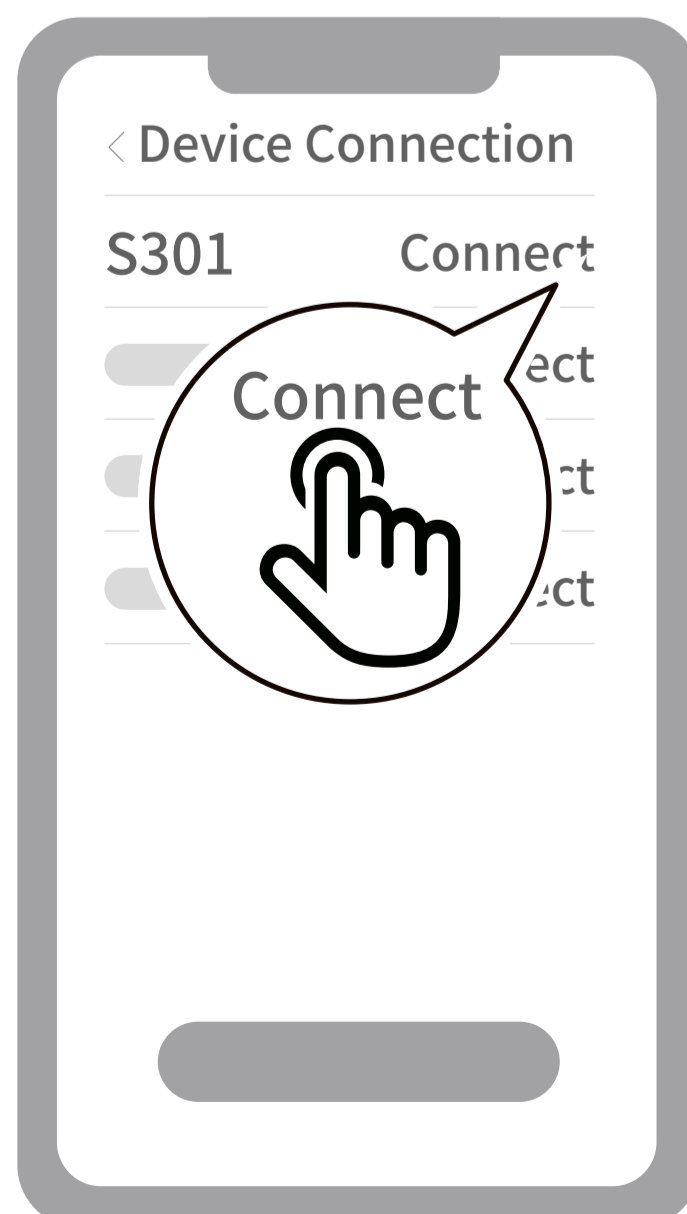
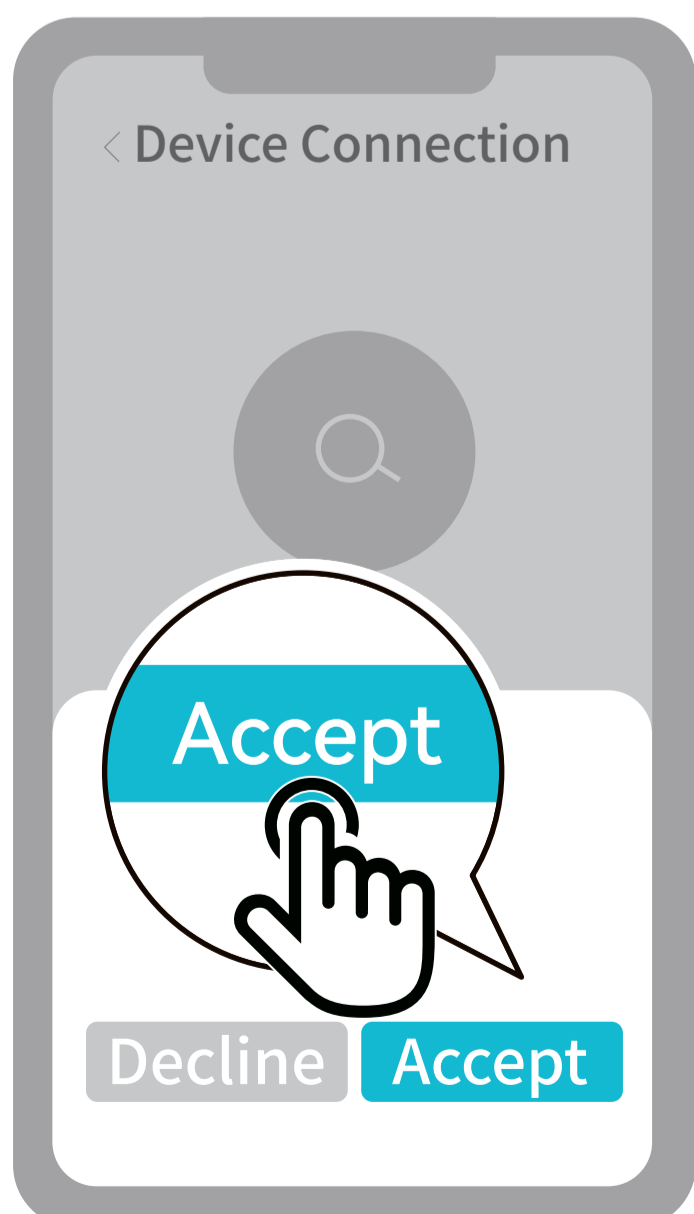

ⓘ Your phone will request necessary permissions for the connection.

**05** Select the short cutting mat and vinyl.

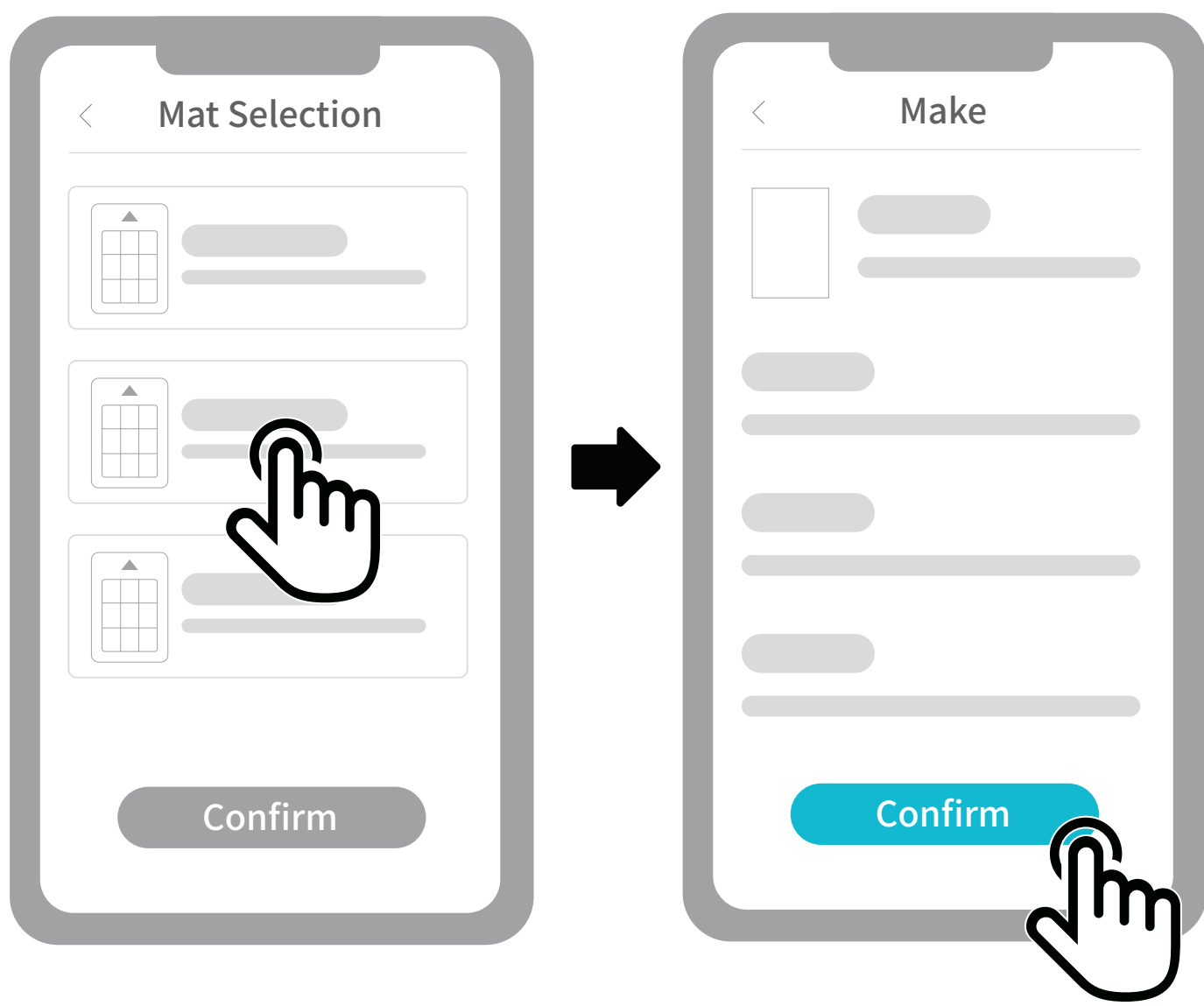

**06** Peel off the protective film from the cutting mat.

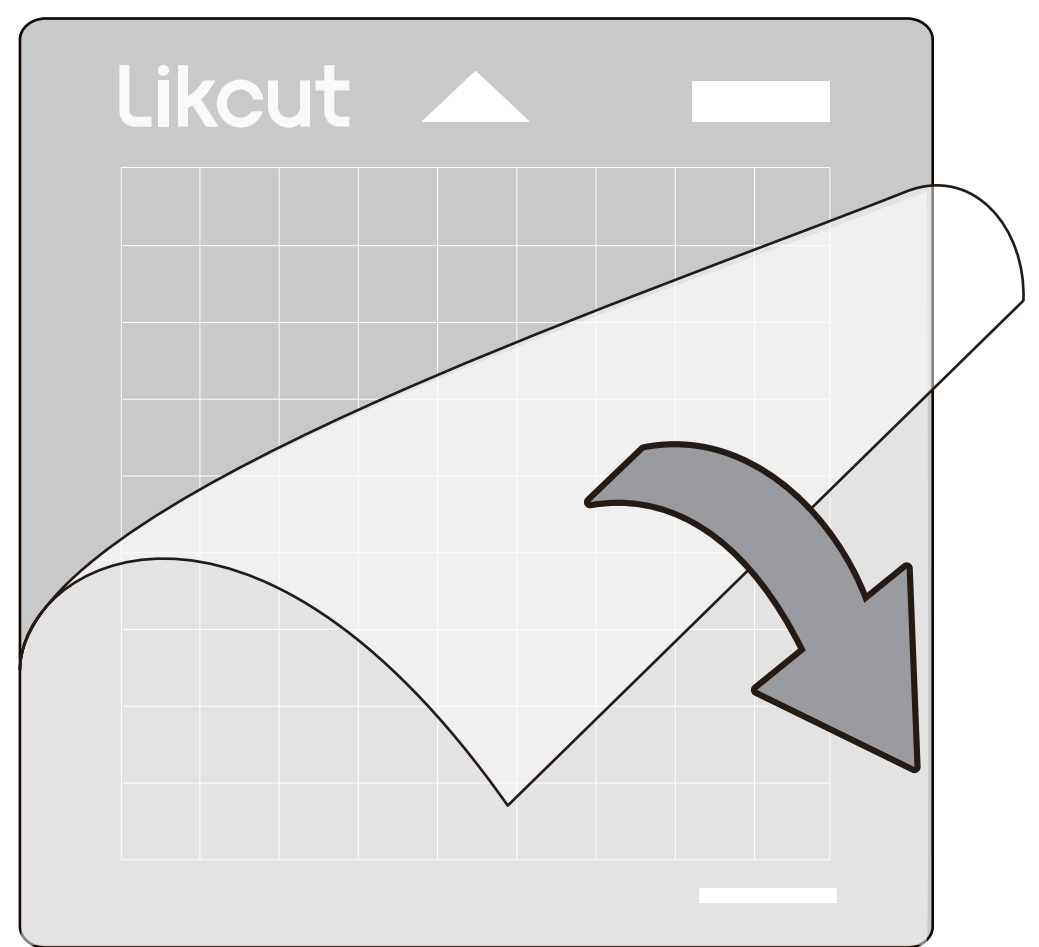

**07** Place the vinyl cutting surface facing up and the liner facing down within the white frame of the mat.

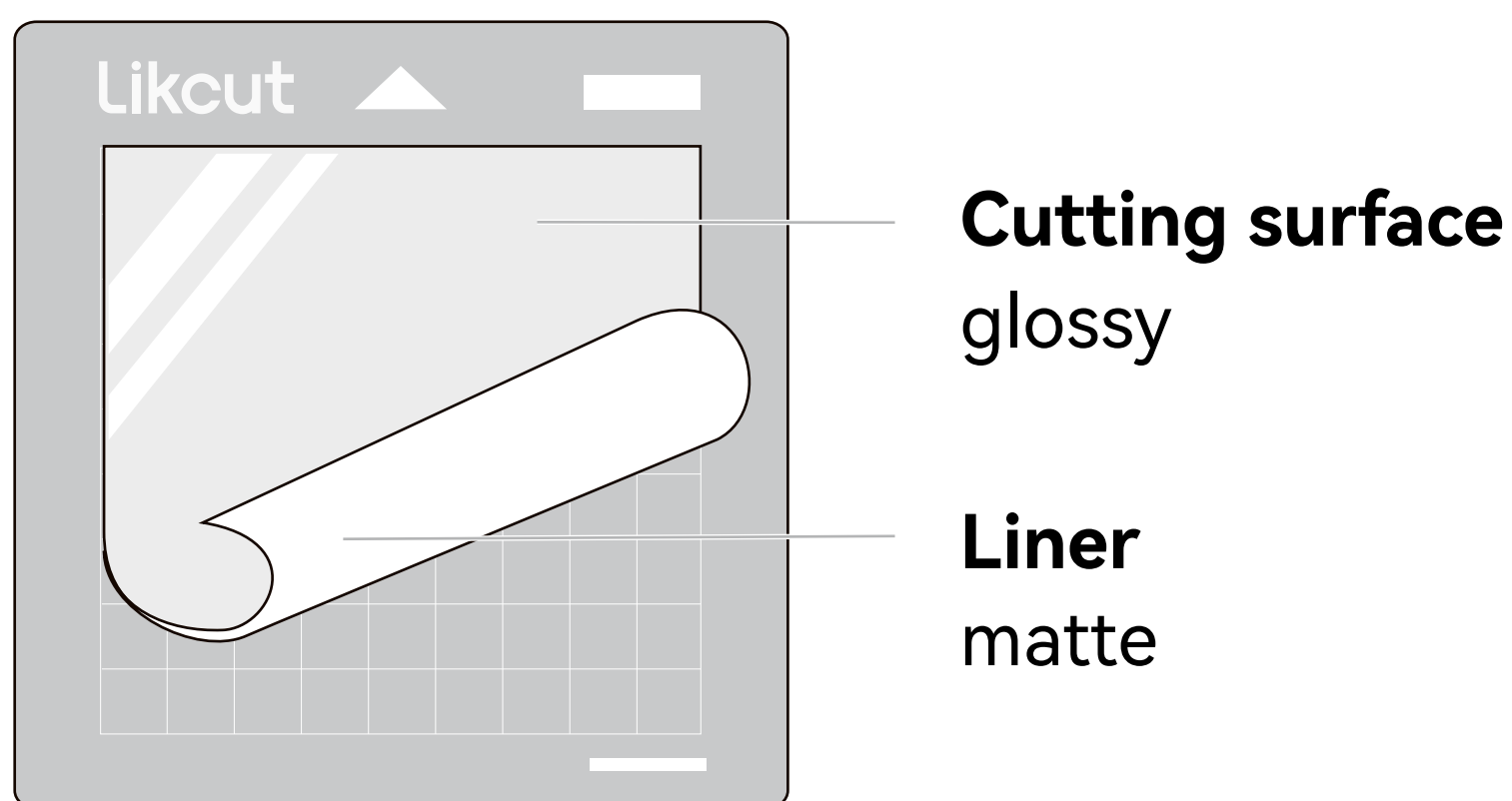

**08** Place the cutting mat, press the Load/Unload Button to perform material detection.

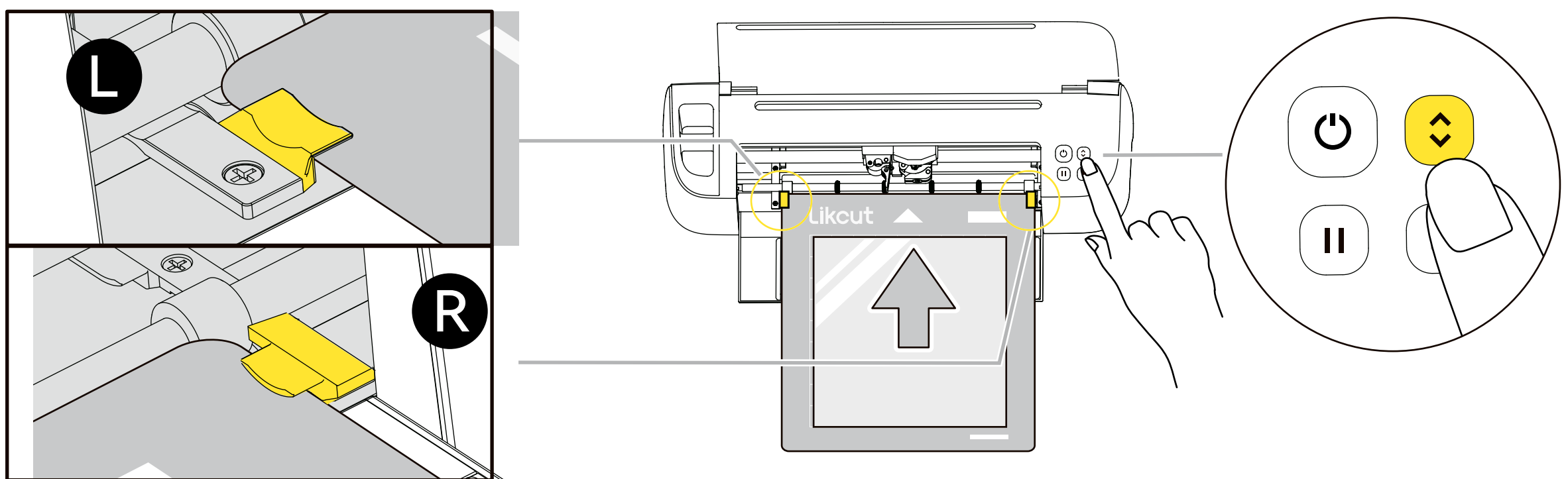

**09** After the detection is completed, press the Start Button.

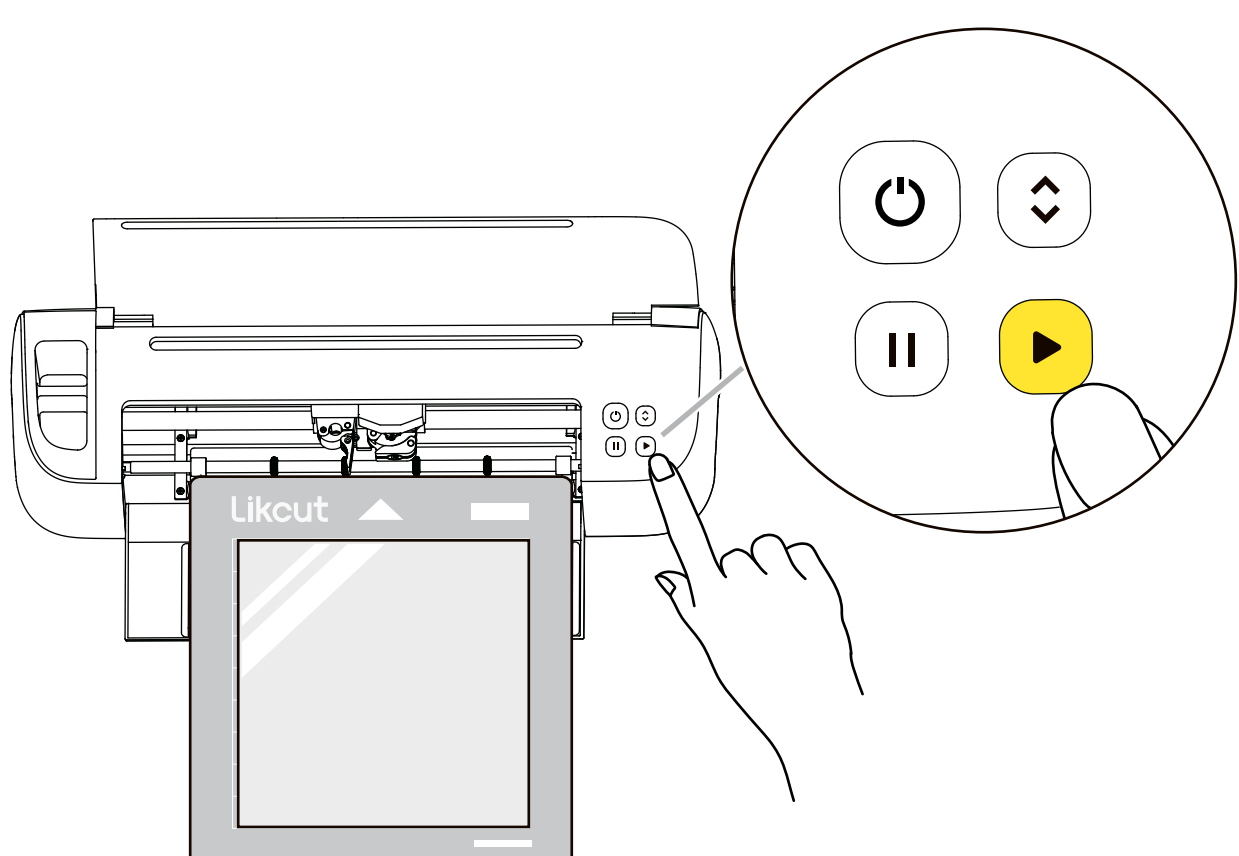

**10** After the cutting is completed, press the Load/Unload Button to remove the cutting mat.

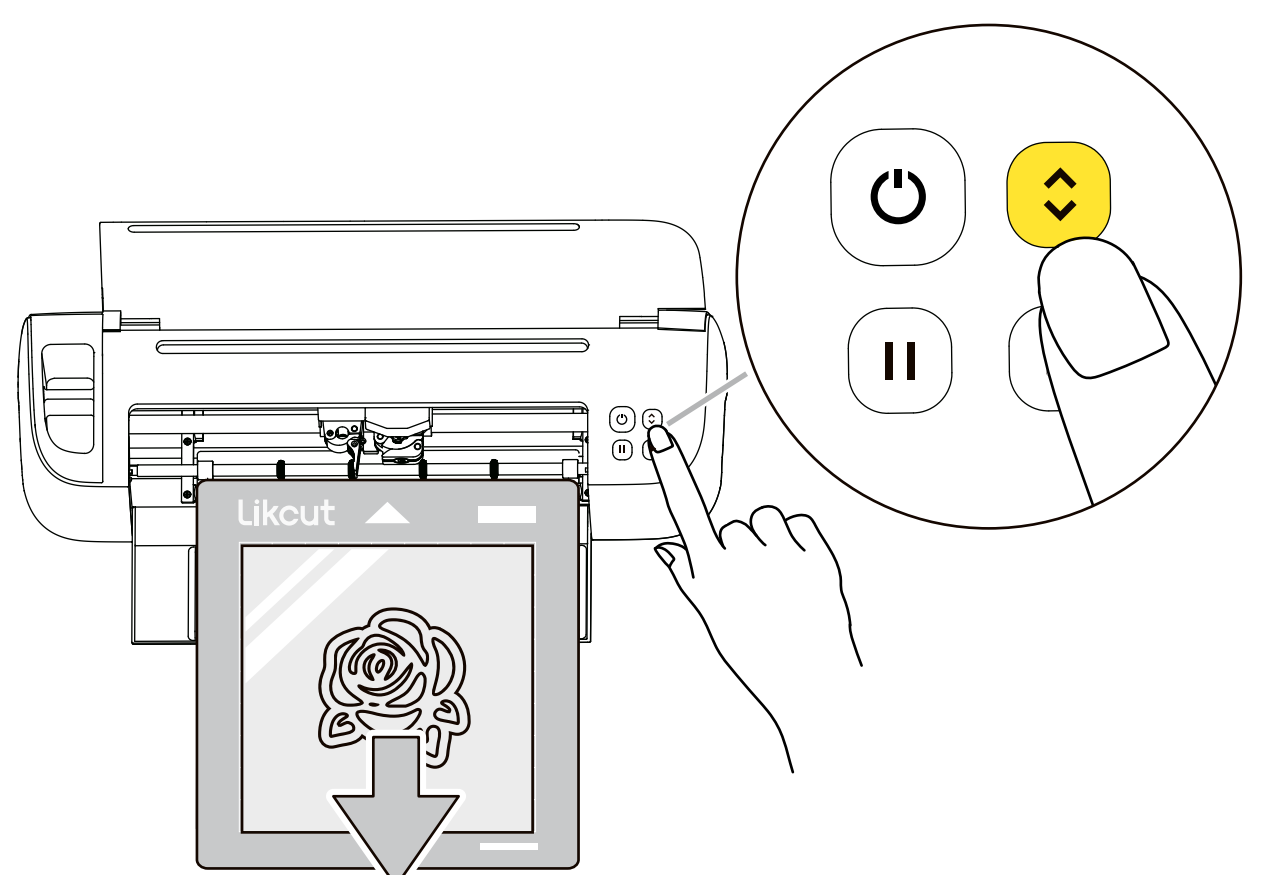

- 11** Use the Weeder to remove the excess parts of the design on the mat.

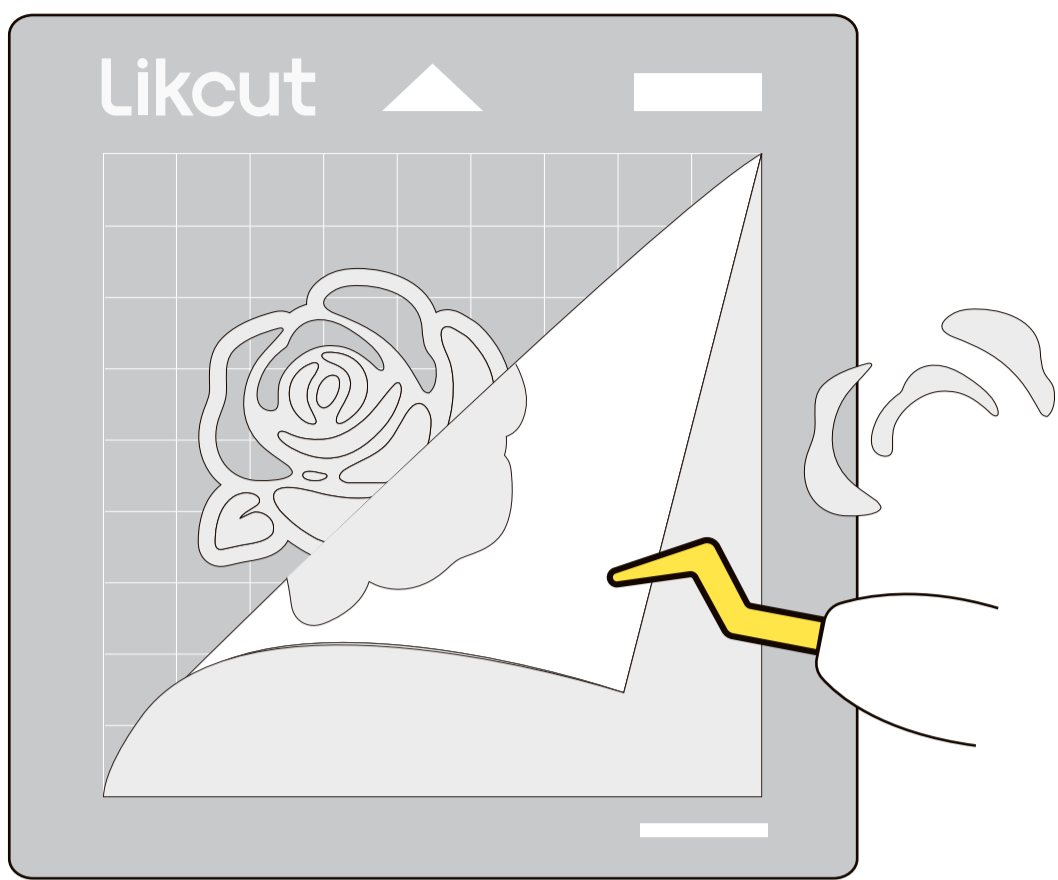

- 12** The weeding is completed.

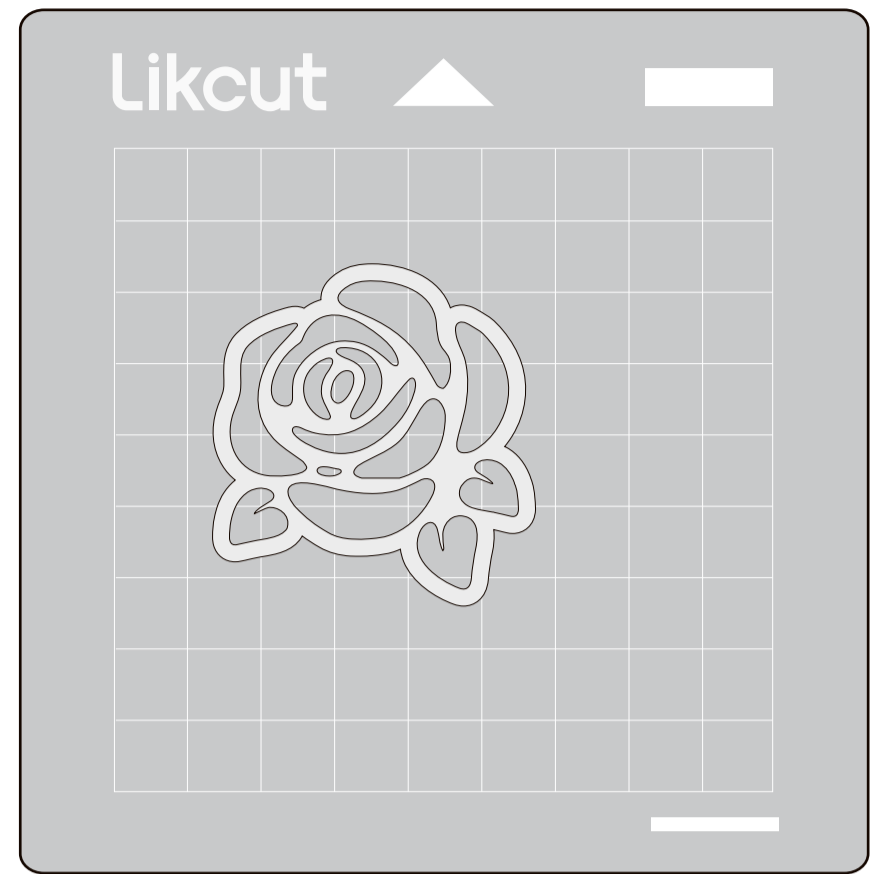

- 13** Attach the adhesive side of the grid transfer tape to the design.

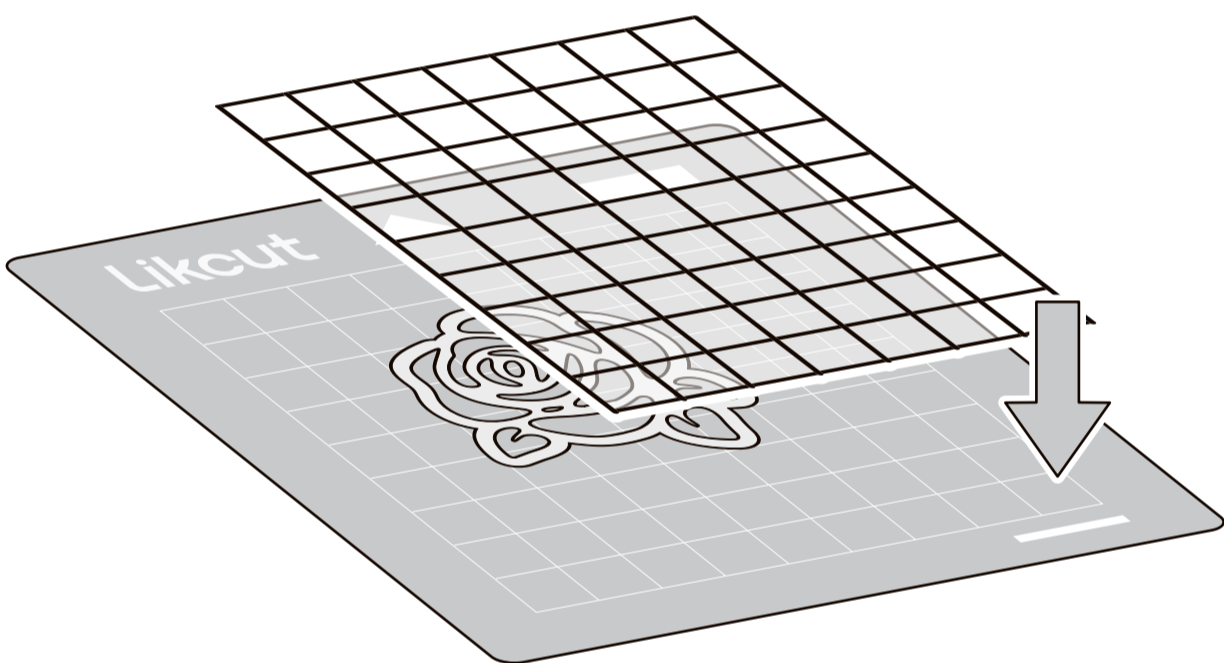

- 14** Use your hand or a tool to press the transfer tape and then peel it away from the bottom.

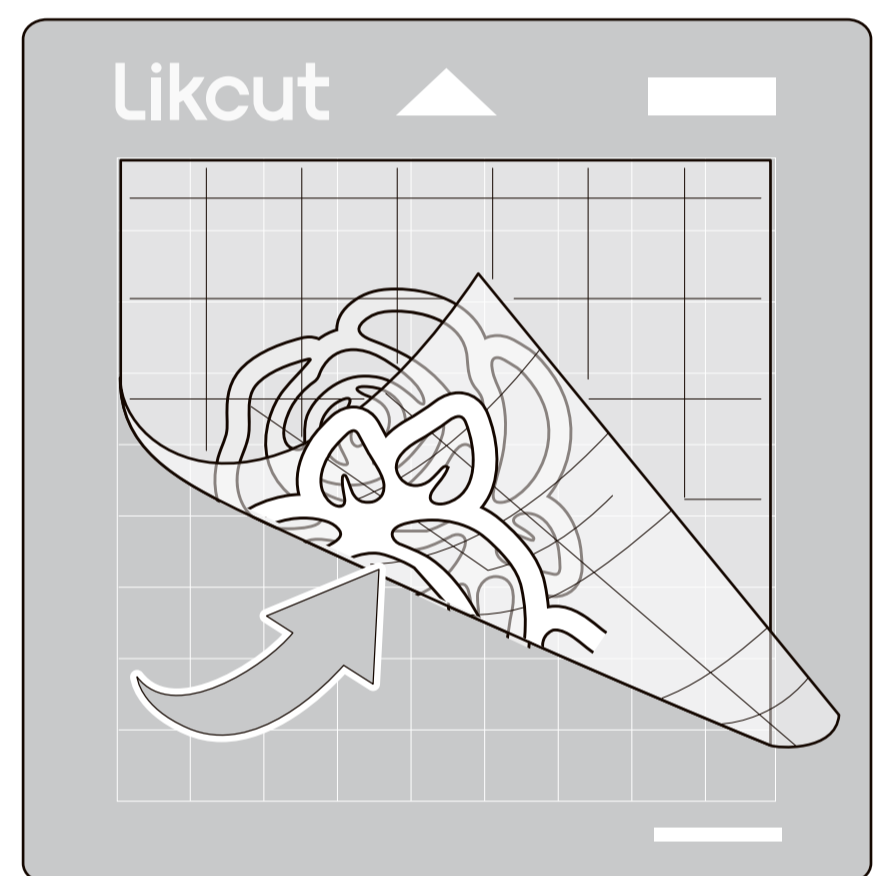

⚠ If the design is not successfully transferred, please press more firmly on the design area of the tape.

- 15** Attach the design to a clean, smooth and dry surface and press the design area tightly with your hands.

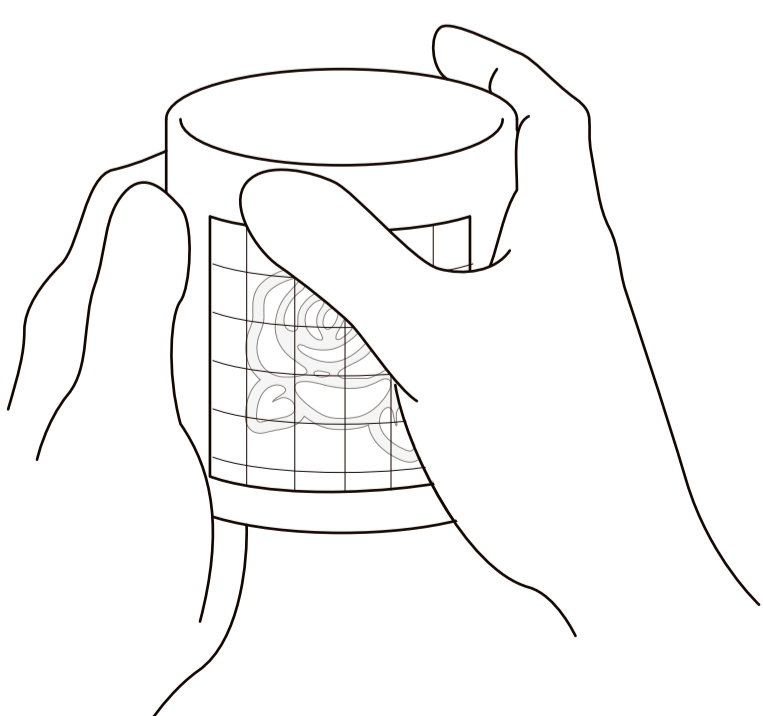

- 16** Remove the transfer tape.

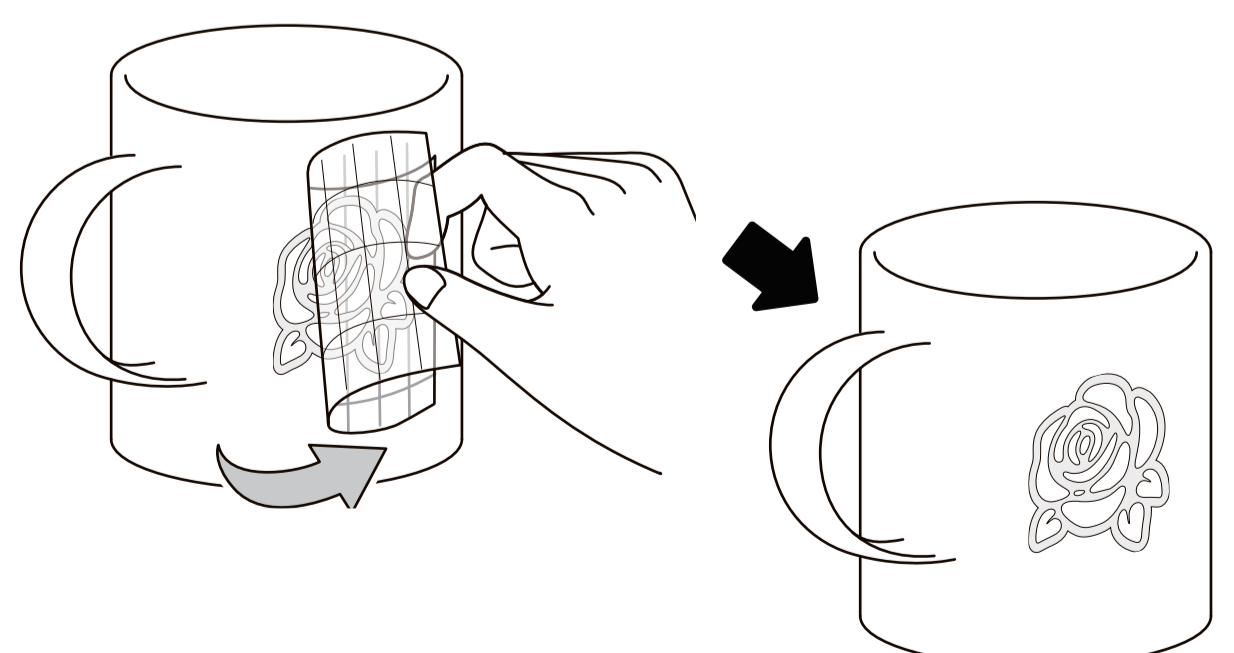

⚠ If the design stays on the tape, please press more firmly on the design area.

## 4.2 For Desktop App

### 4.2.1 Wired Connection

**01** Insert the Type-A (wider end) of the data cable into the computer port.

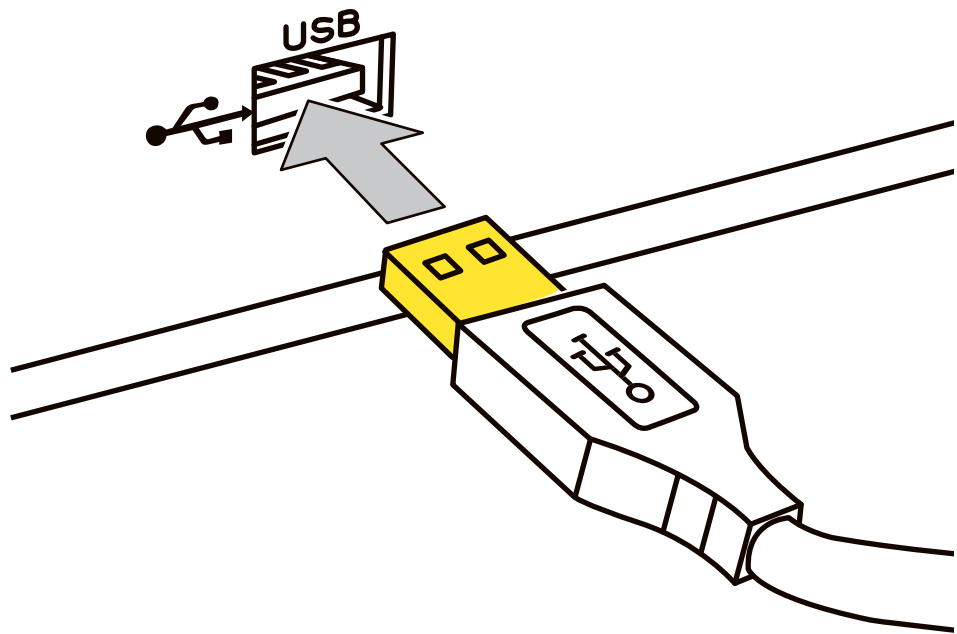

**02** Insert the Type-B end of the data cable into the Type-B port of the cutting machine.

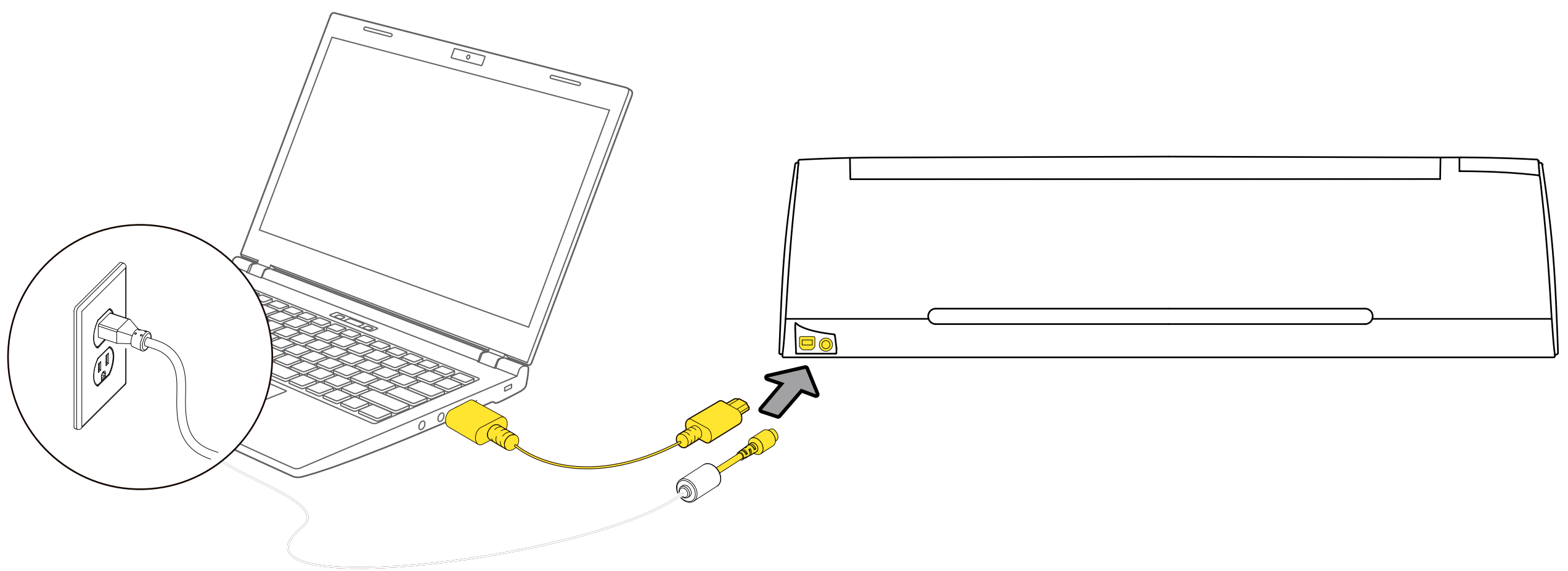
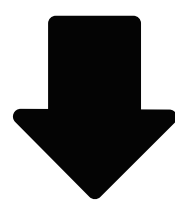
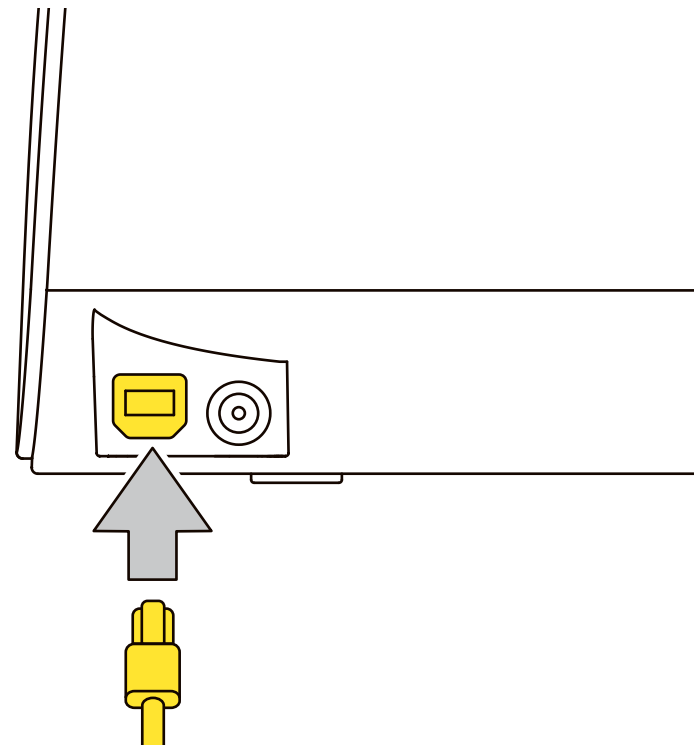

**03** Open Desktop App.

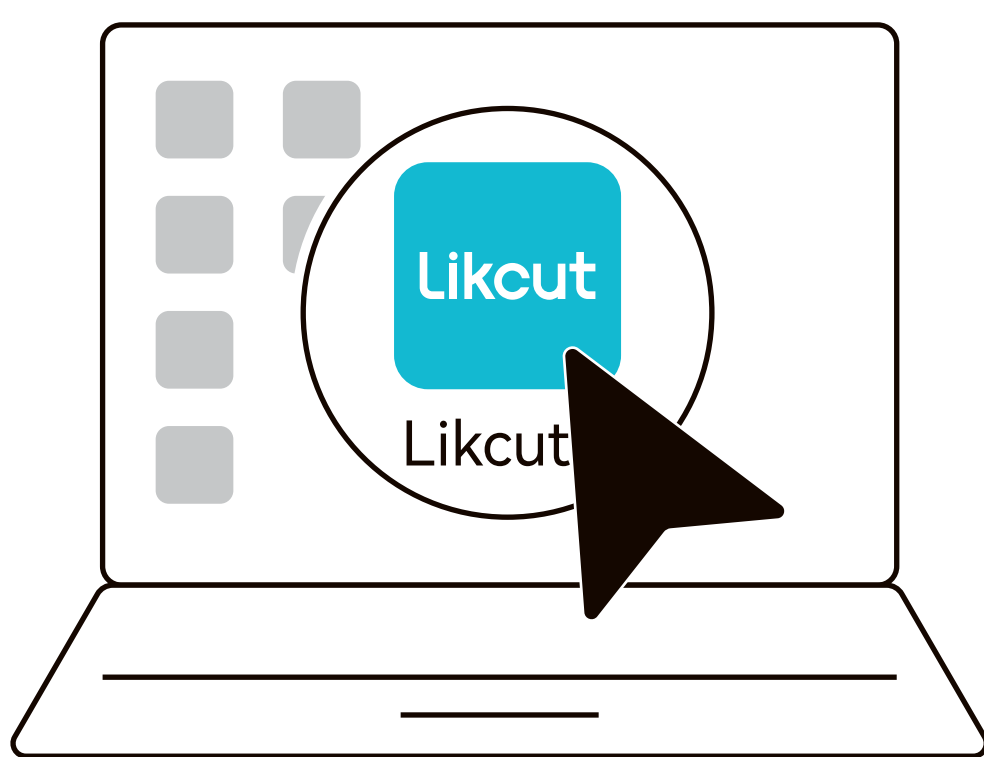

**04** Select or search for a design on the homepage and import it to the canvas.

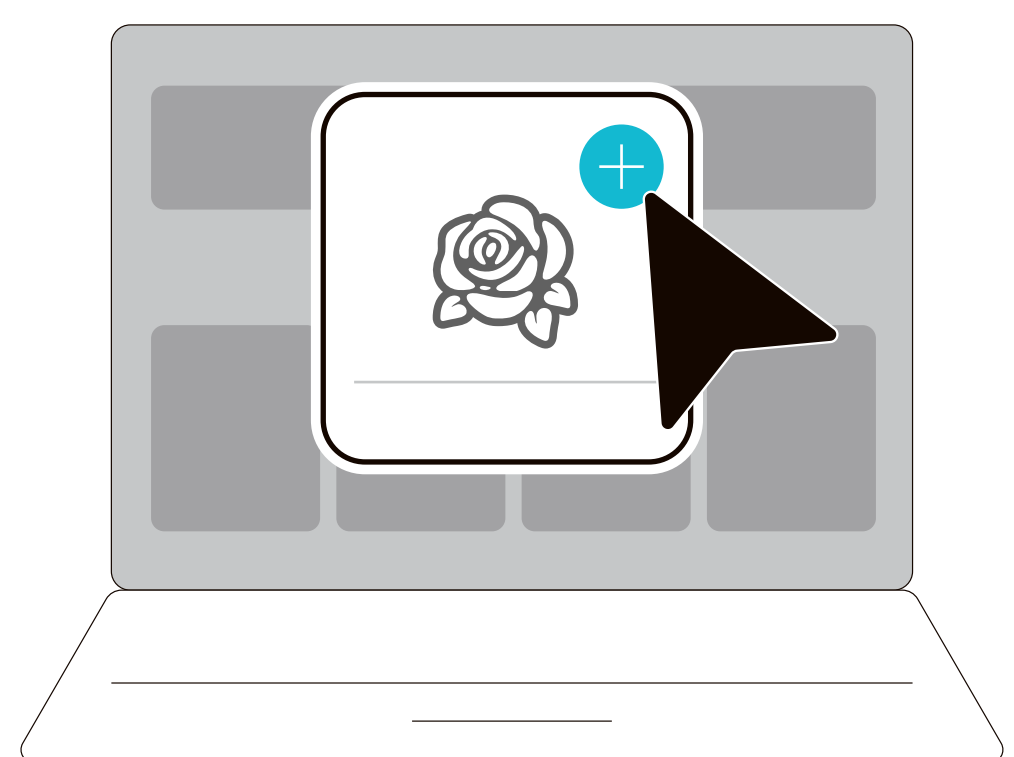

**05** Adjust the design on the canvas to your preferred size, click [Make].

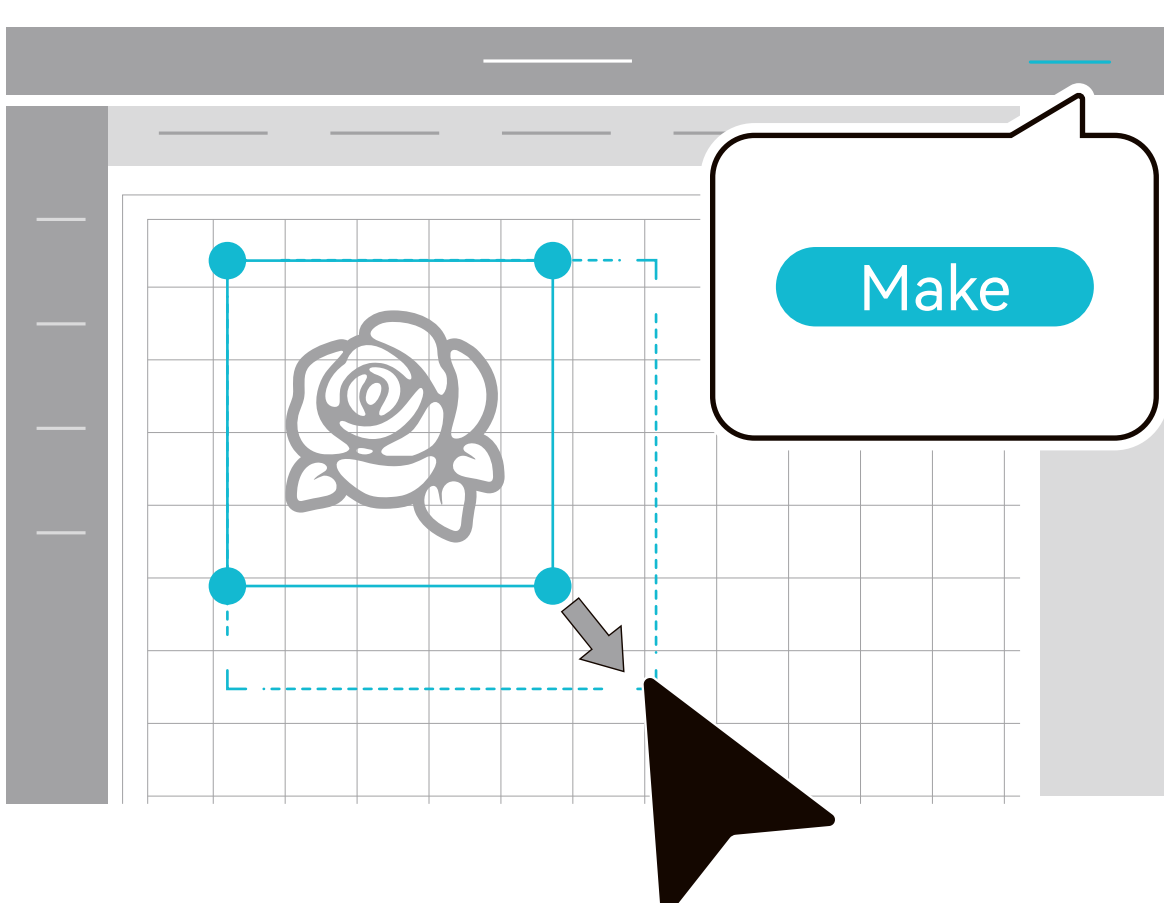

**06** Select and connect your machine.

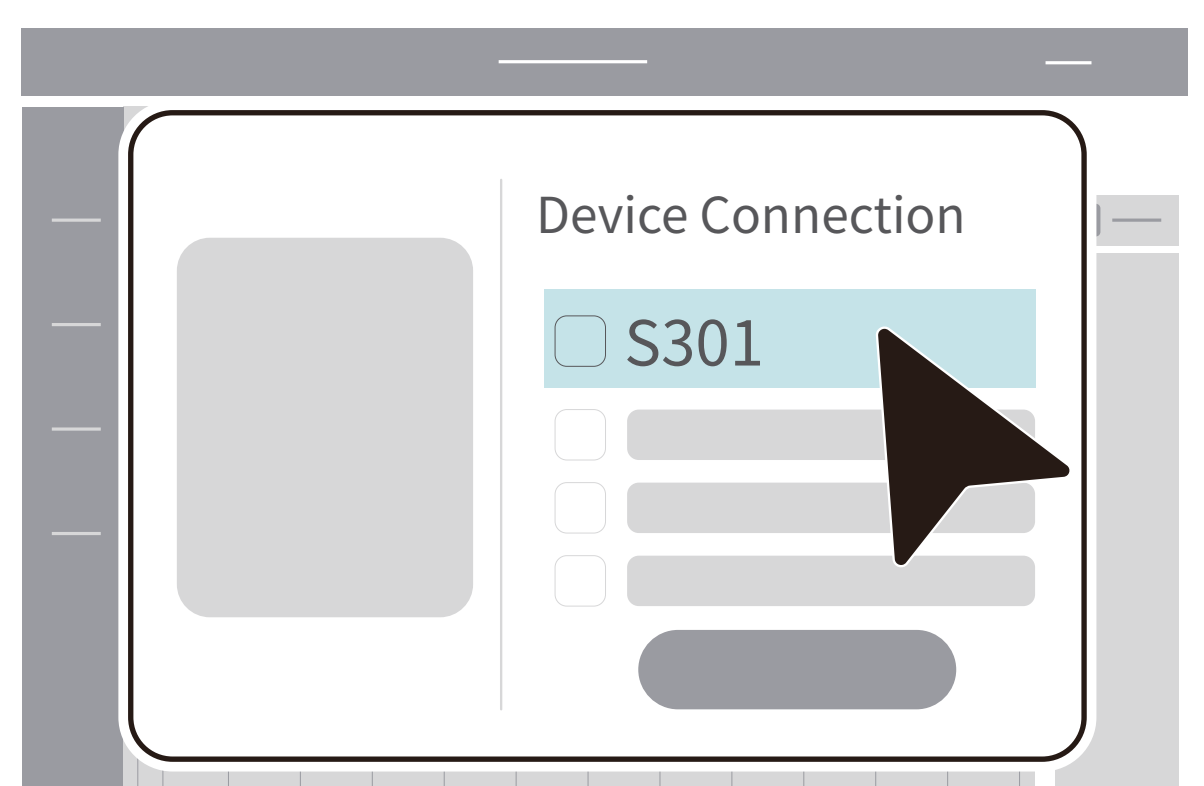

## 4.2.2 Wireless Connection

**01** Turn on the settings on the computer as shown in the figure.

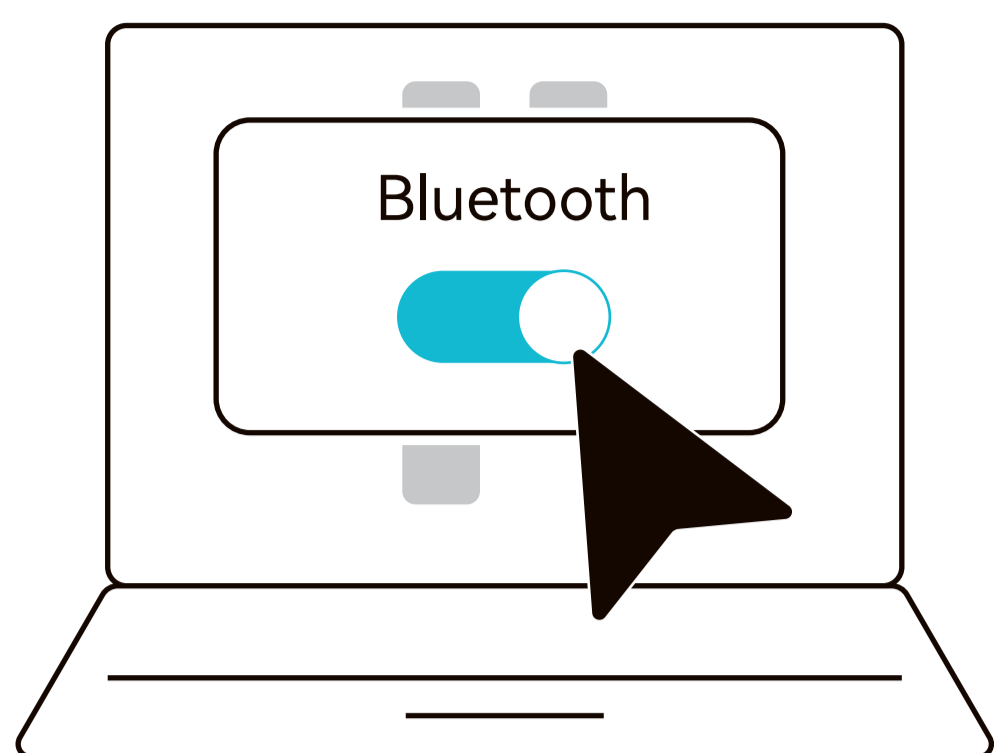

**02** Open Desktop App.

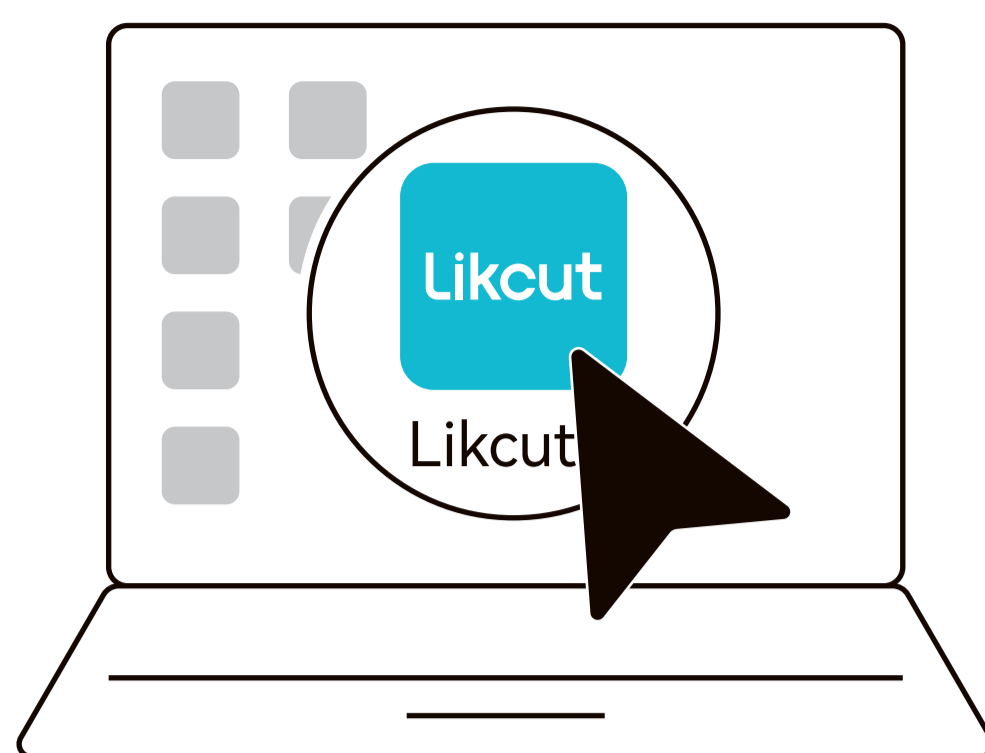

**03** Select or search for a design on the homepage and import it to the canvas.

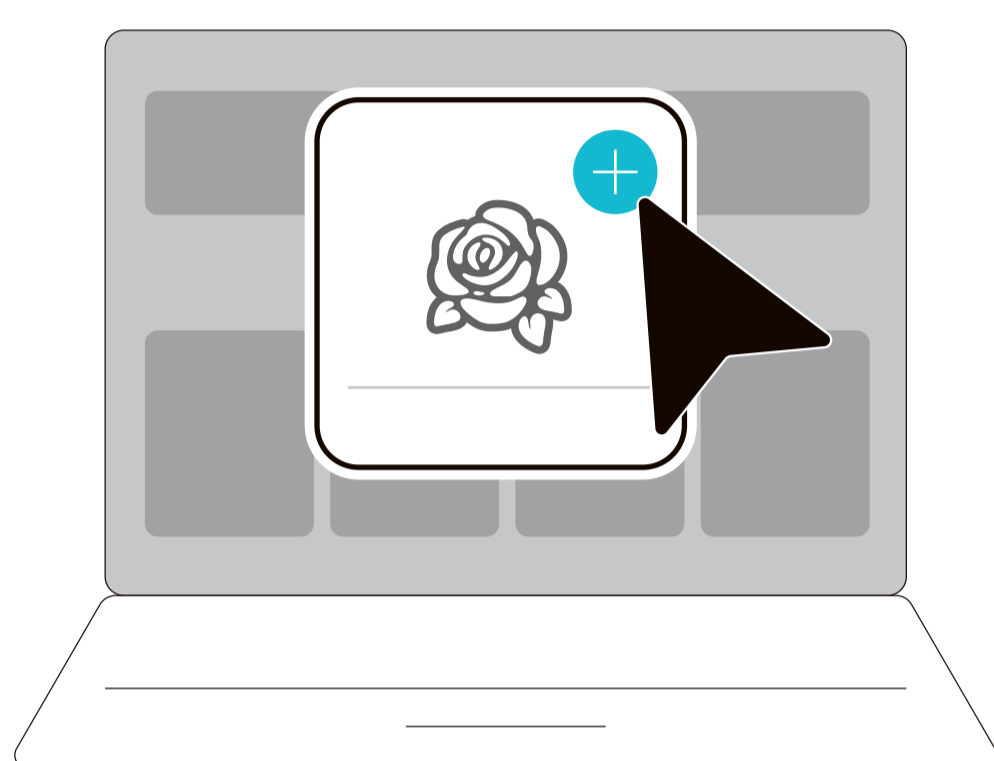

**04** Adjust the design on the canvas to your preferred size, click [Make].

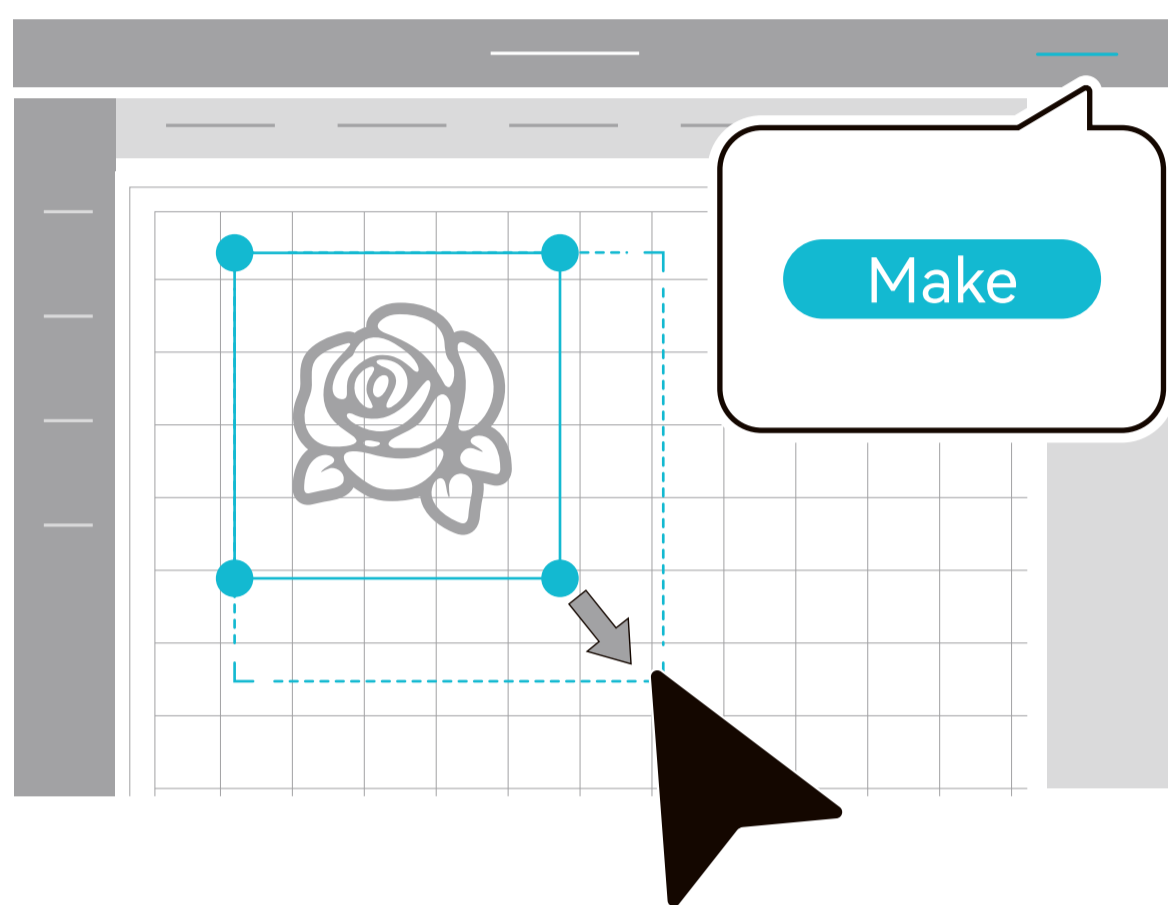

**05** Select and connect your machine.

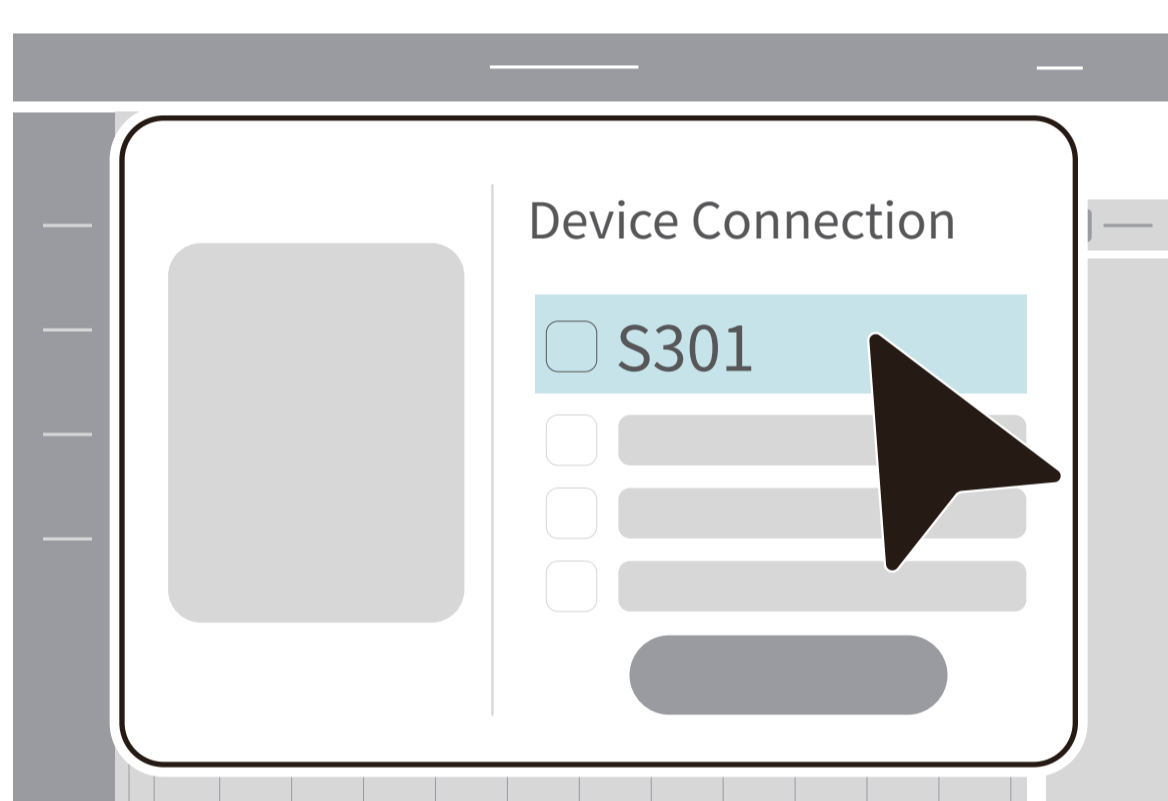

## 4.2.3 Guide After Connection

**01** Select the short cutting mat and vinyl.

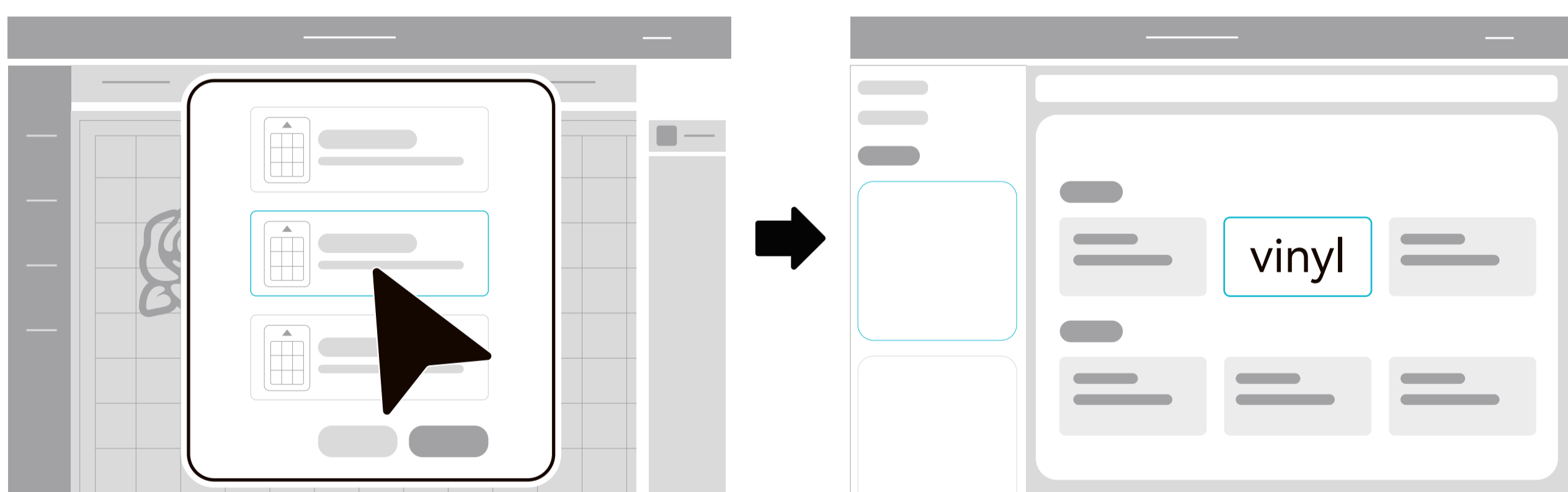

**02** For mat loading and subsequent operations, please refer to Steps 6-16 from Section 4.1 *For the Mobile App* in this guide.

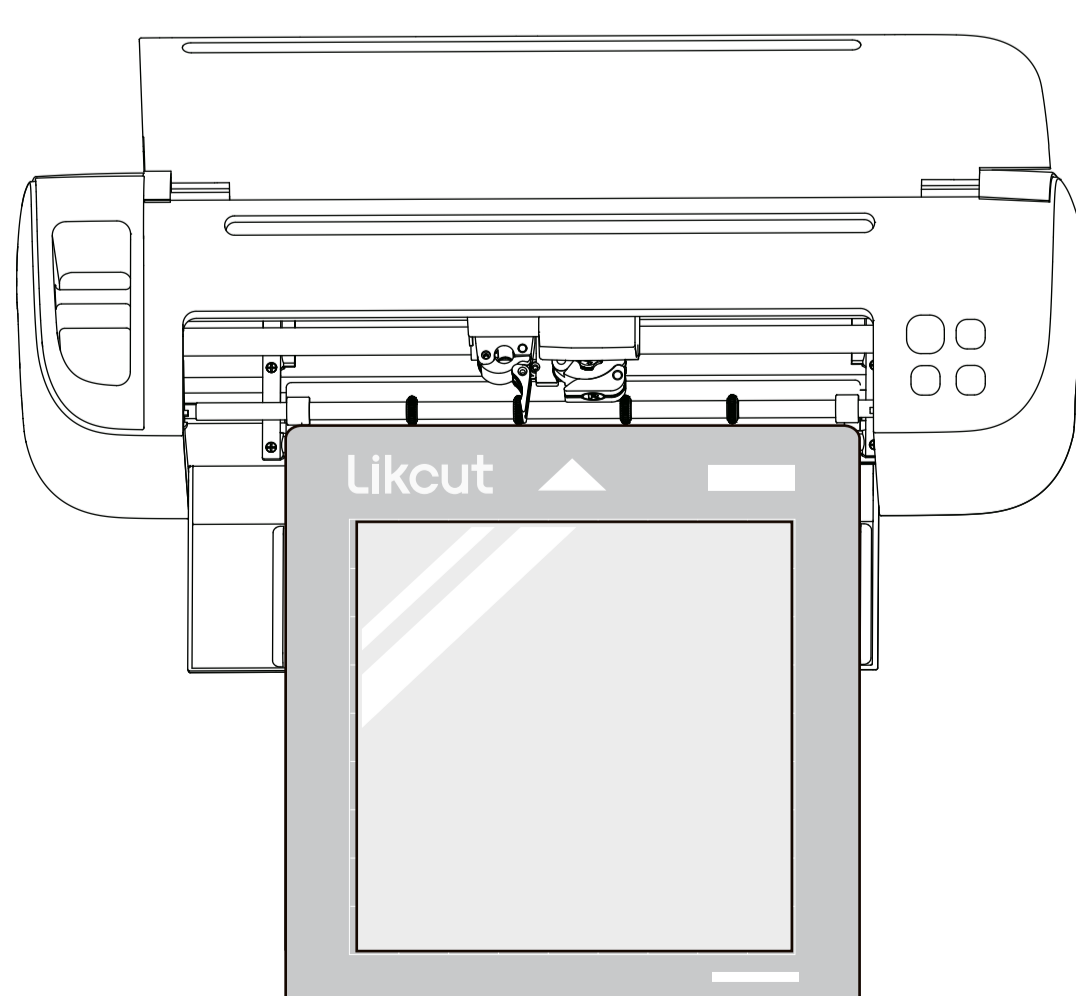

## 4.3 Print Then Cut

### 4.3.1 Select or search for a design to add to the canvas

Please refer to the actual software version.

### 4.3.2 Adjust the size of the design as you need and click [Make]

**01** Click [Operation] and select [Print Then Cut], or click [Flatten].

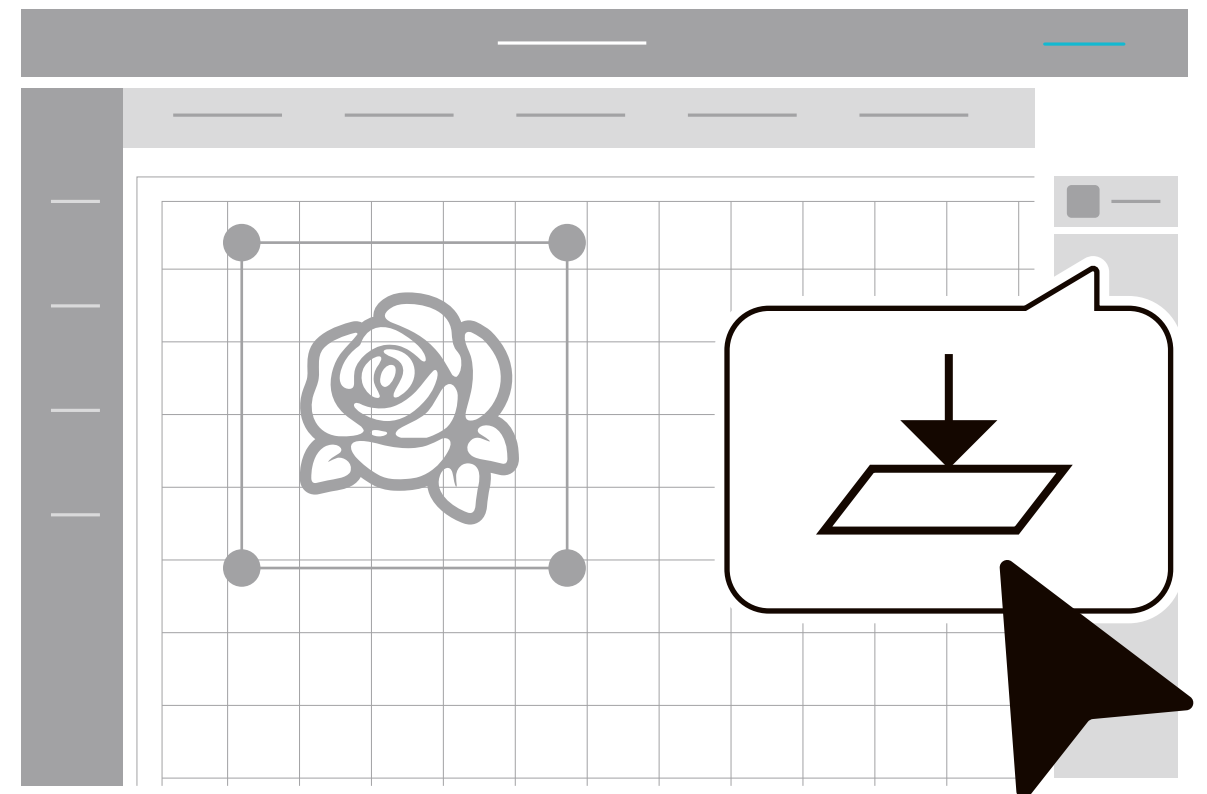
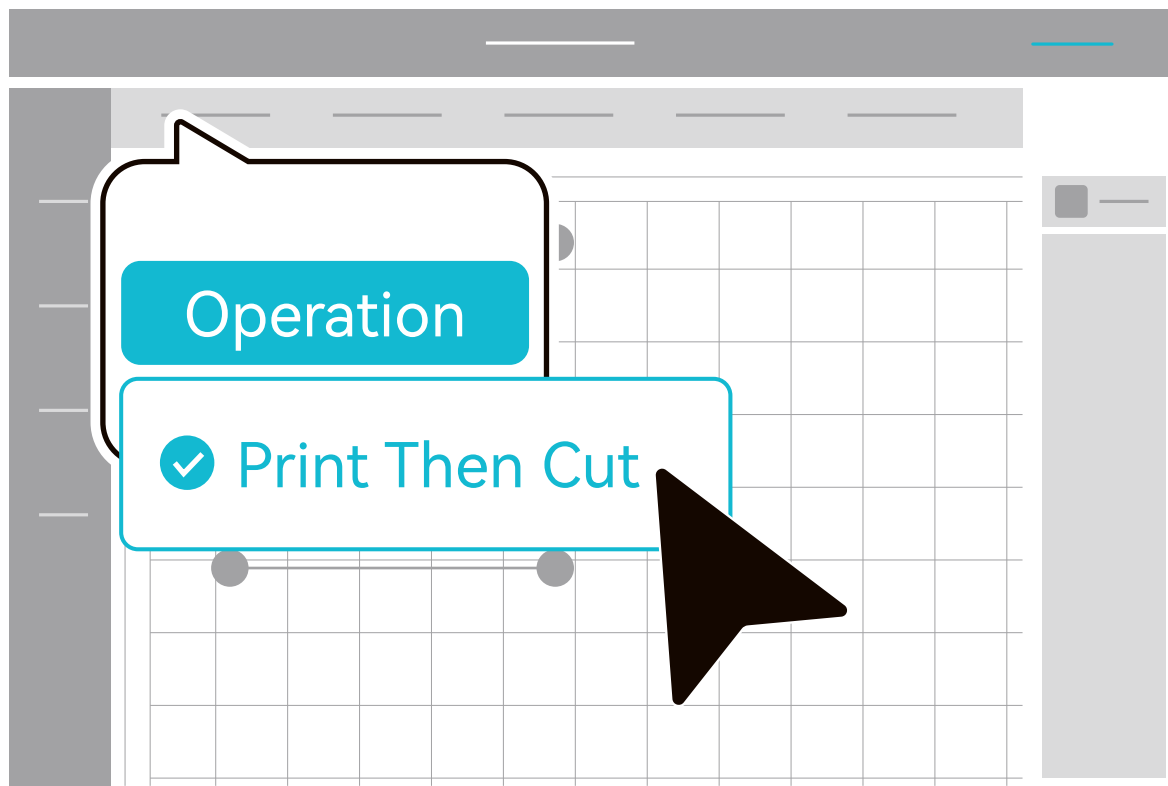

⚠ [Flatten] is available only when more than one designs are applied.

**02** Click [Make].

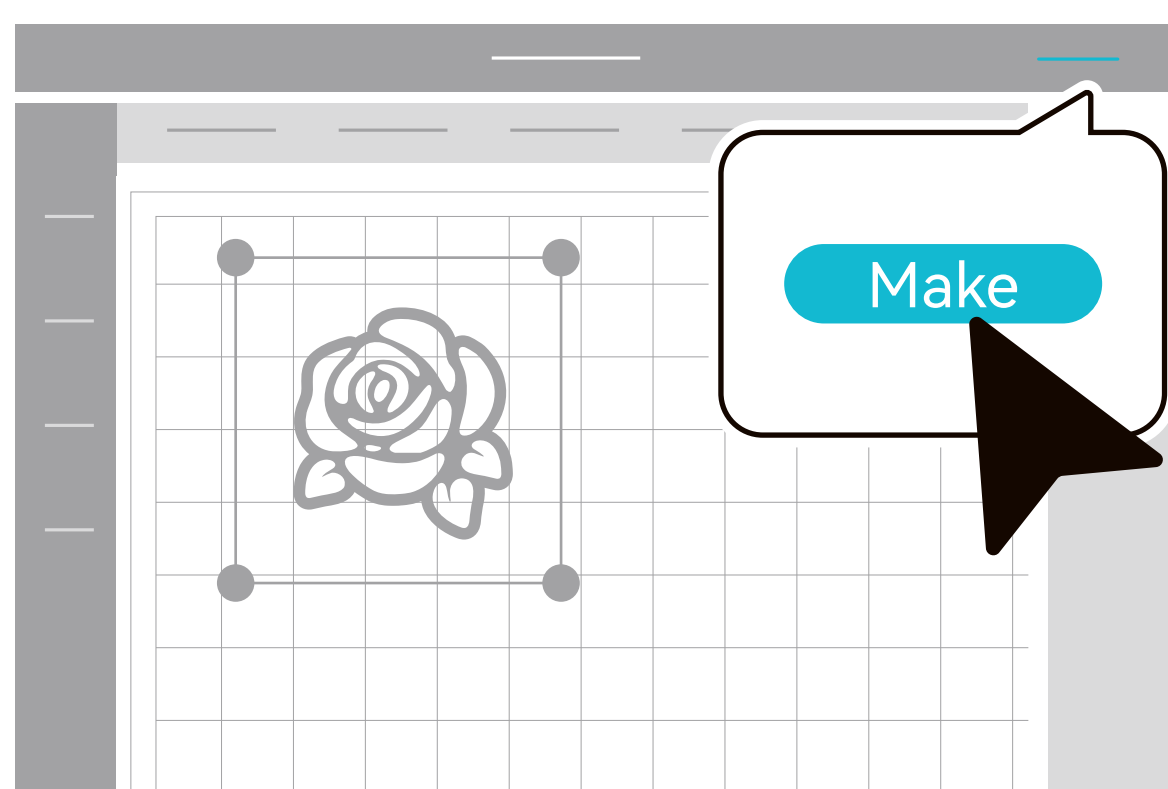

**03** After selecting the cutting mat size, click [Confirm].

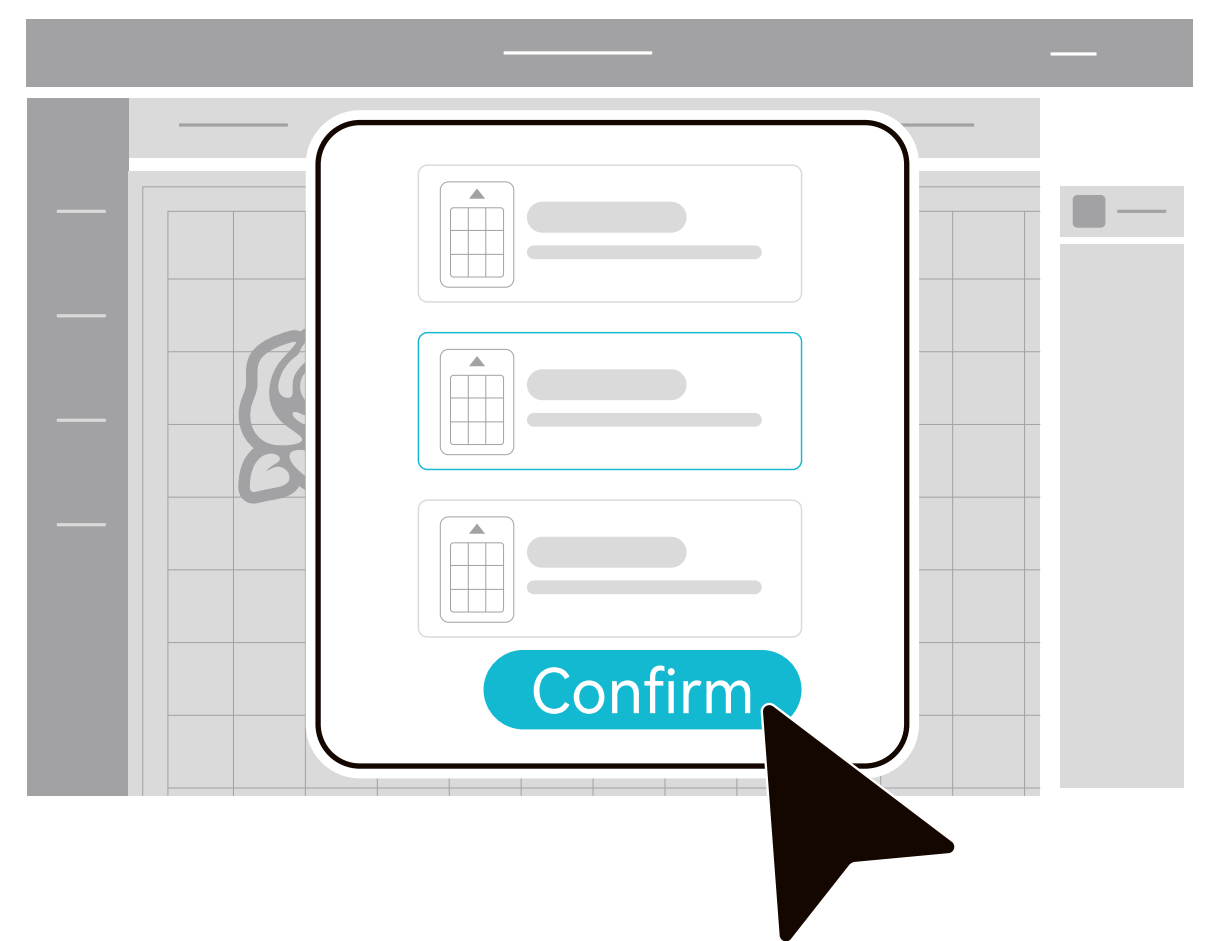

**04** After checking the content ready to make in Preview, click [Next].

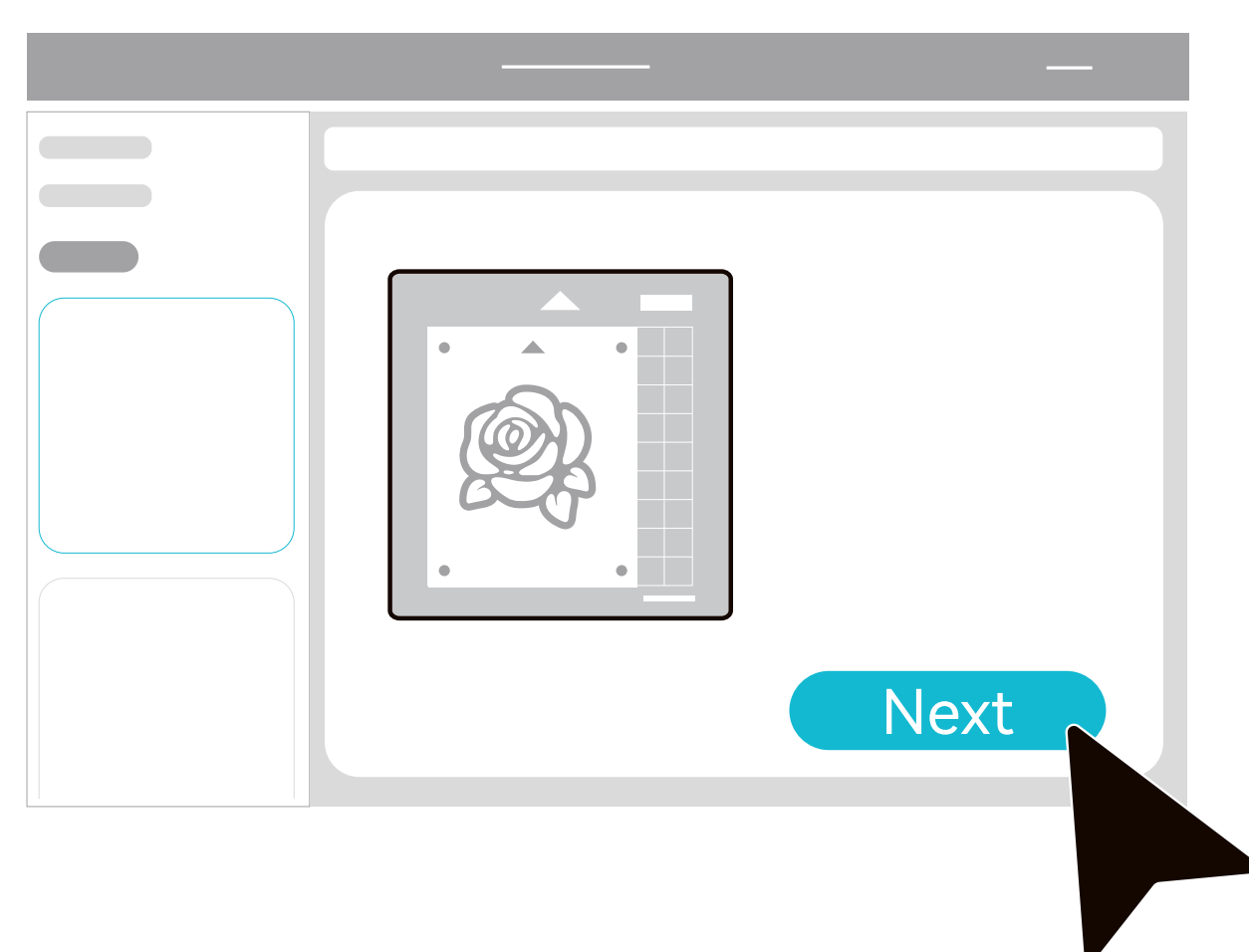

**05** Click "How to connect the printer" on the top left to learn the steps to connect the printer.

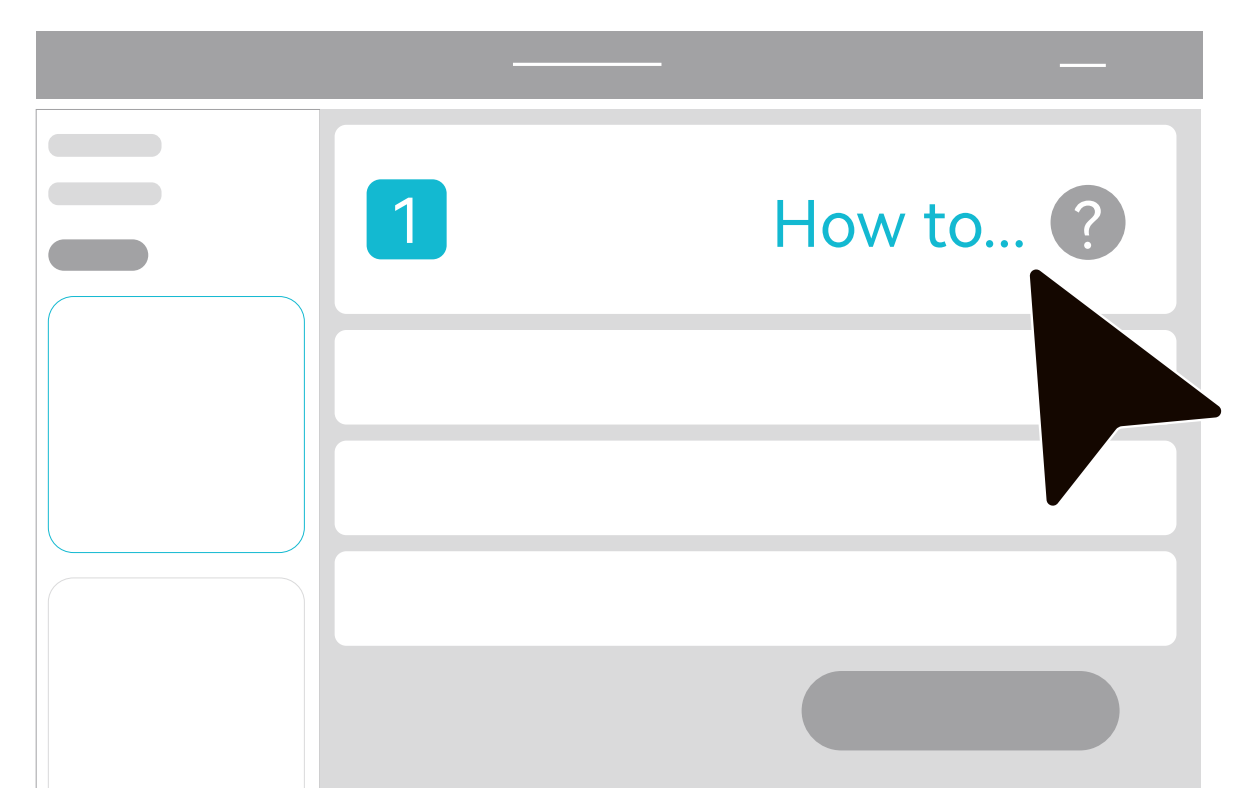

**06** Click [Go to print], select the printer, enter the number of copies and then click [Print].

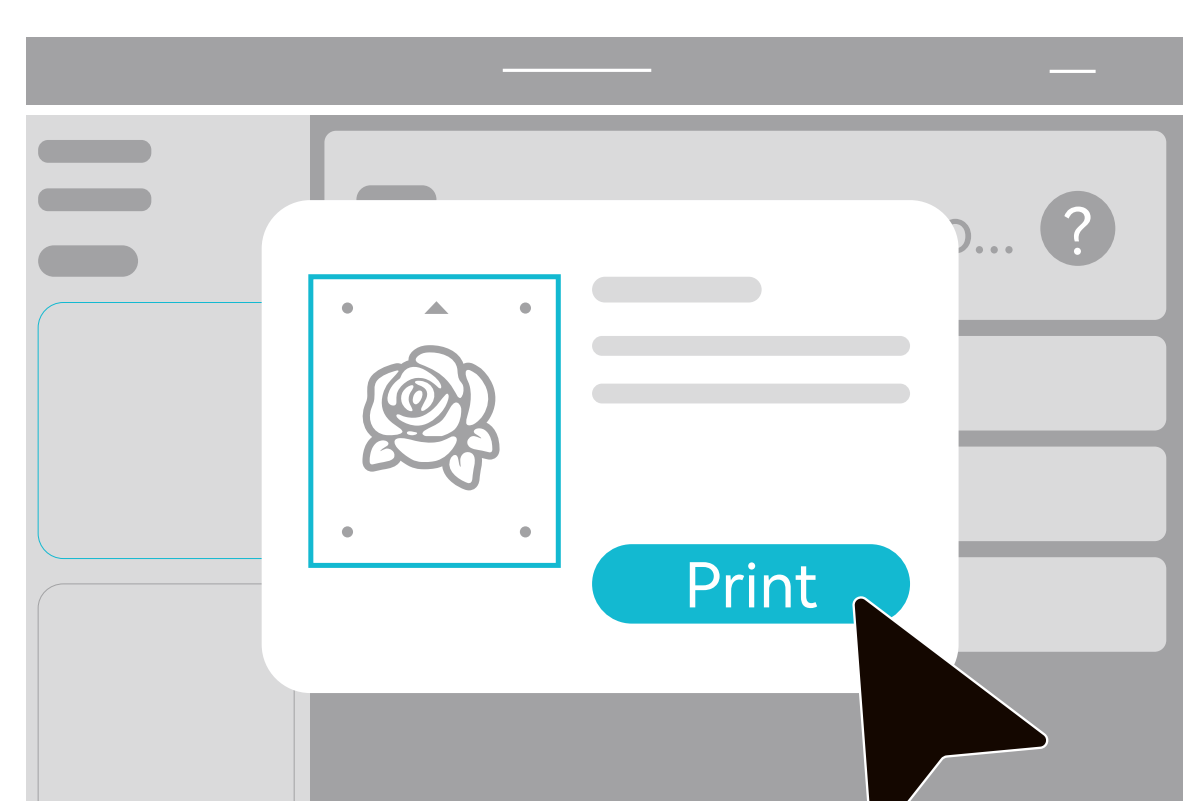

**07** After printing, check the print effect according to the instructions on the app. If all of the requirements can be met, click [Done], and then click [Printed].

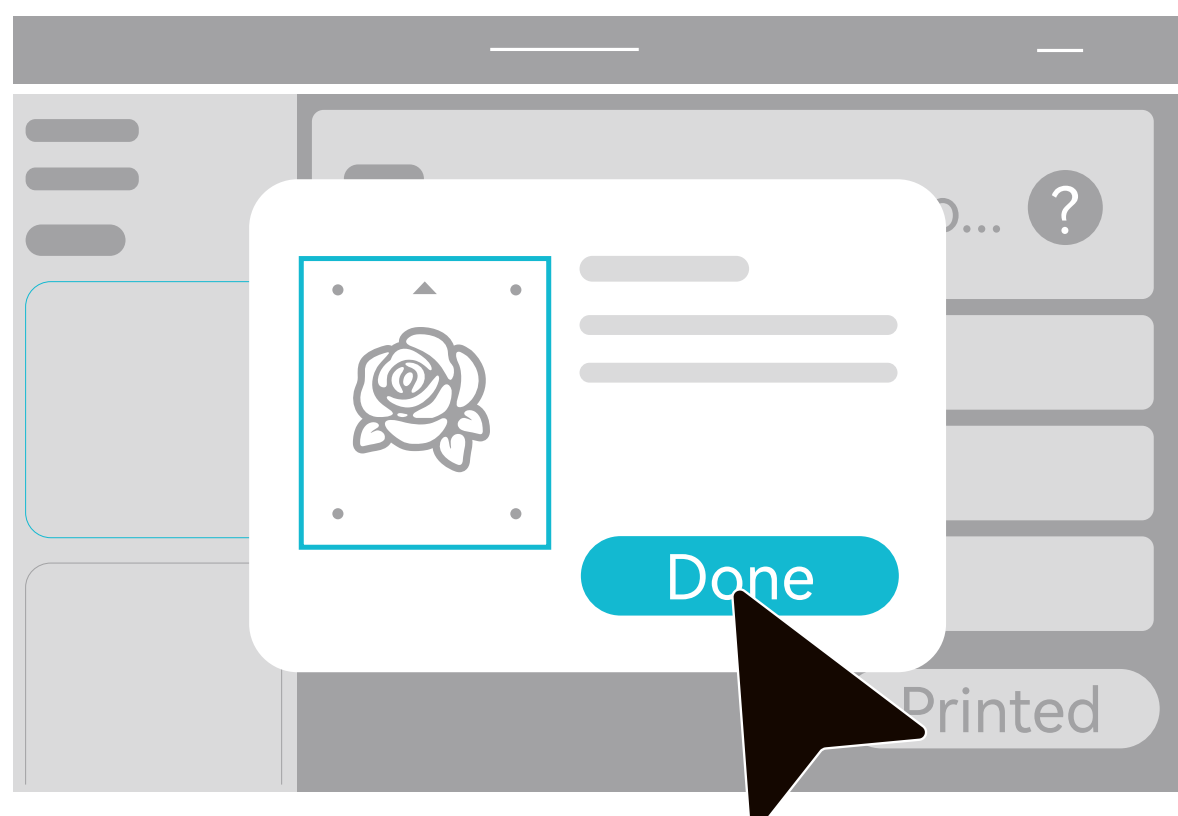

**08** Select the corresponding material type.

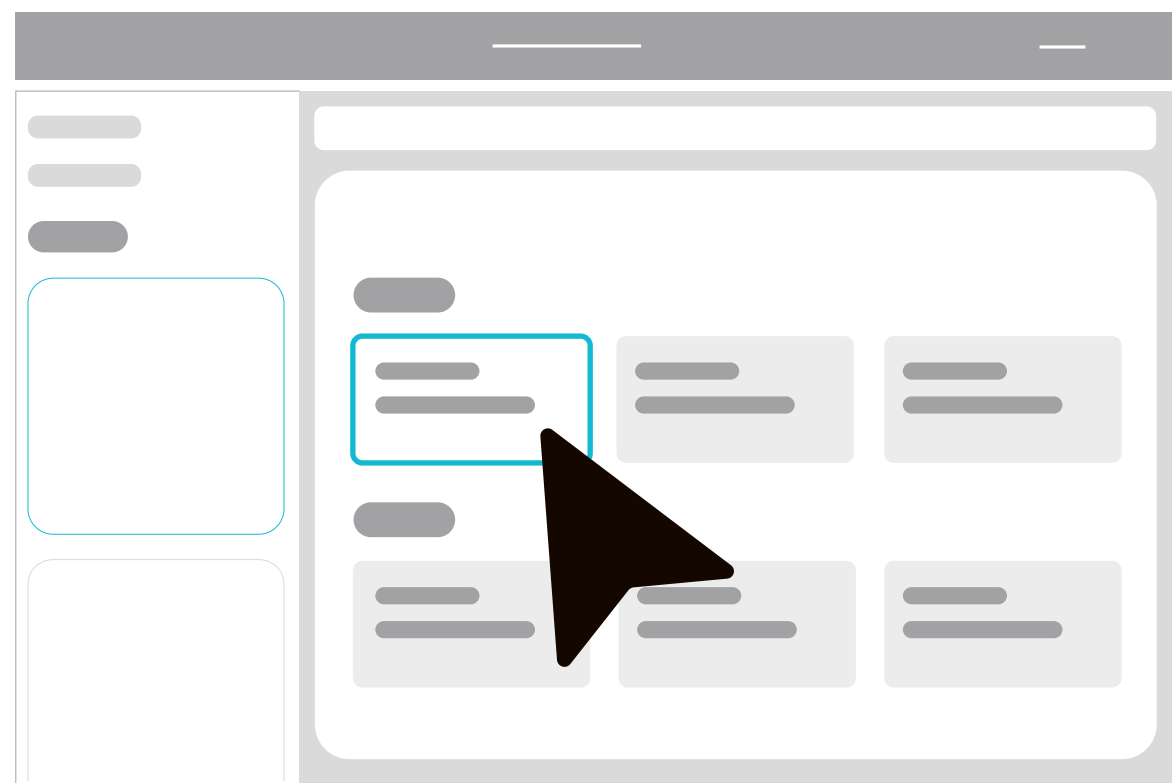

**09** Ensure that the Fine Blade is installed correctly and attach the printed paper on the cutting mat.

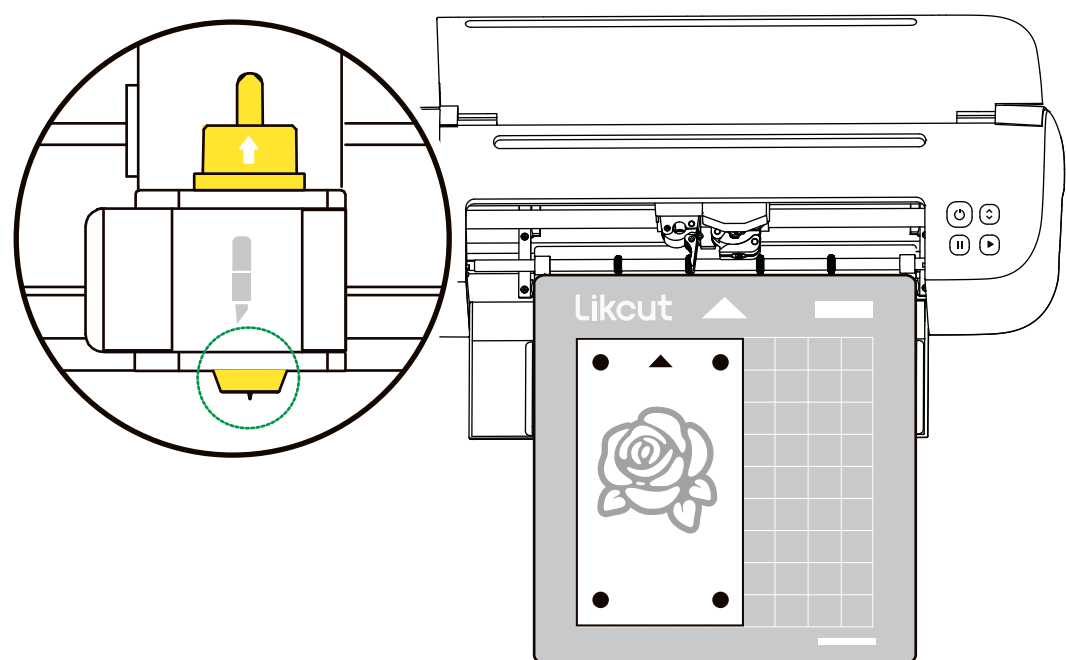

**10** Insert the cutting mat into the machine and press the blinking Load/Unload Button.

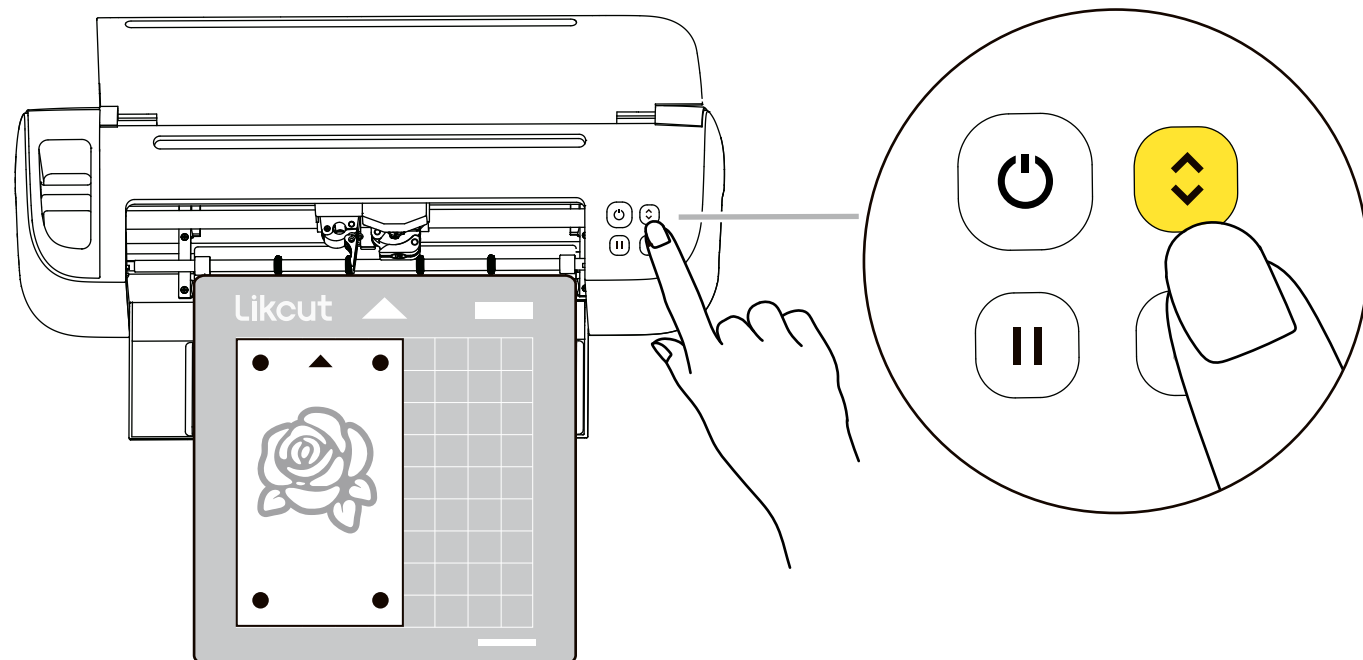

**11** Press the blinking Start Button

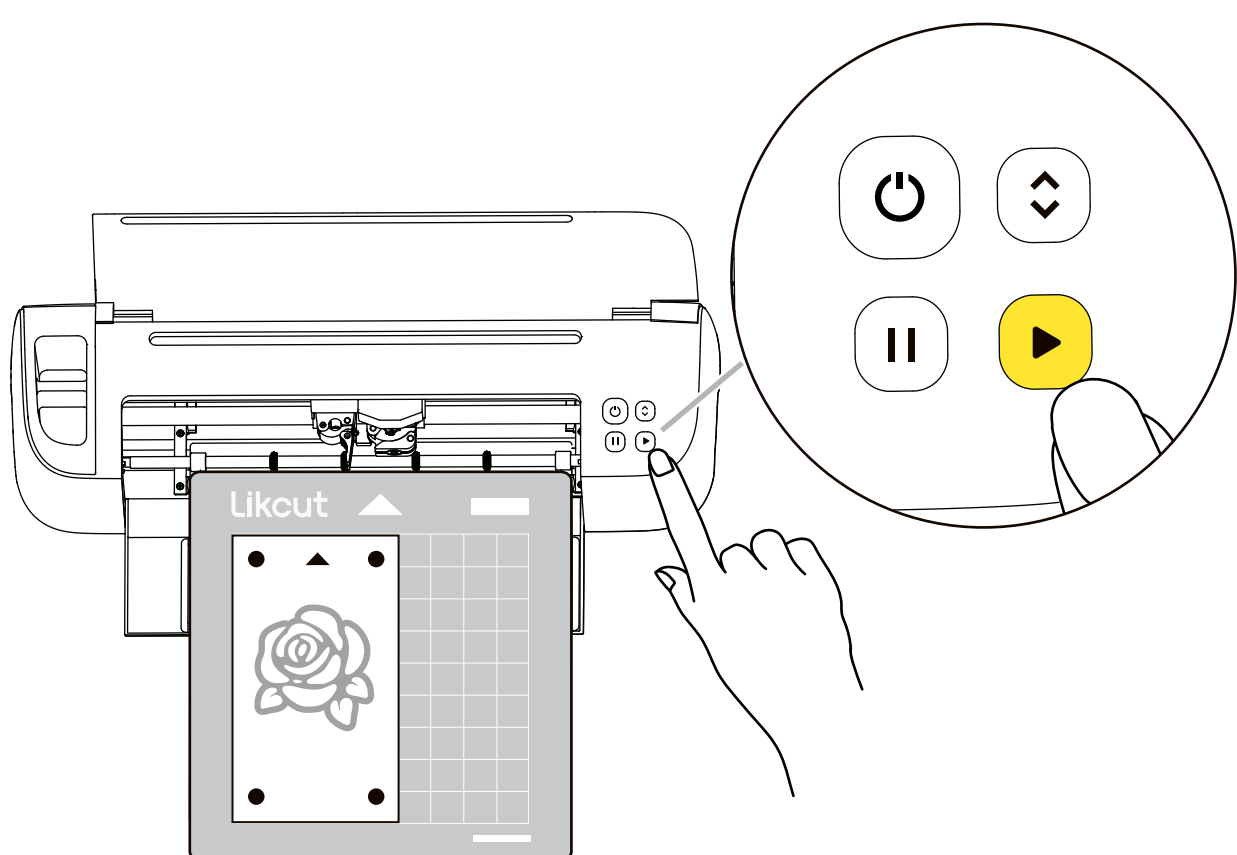

**12** Wait for the machine to finish cutting

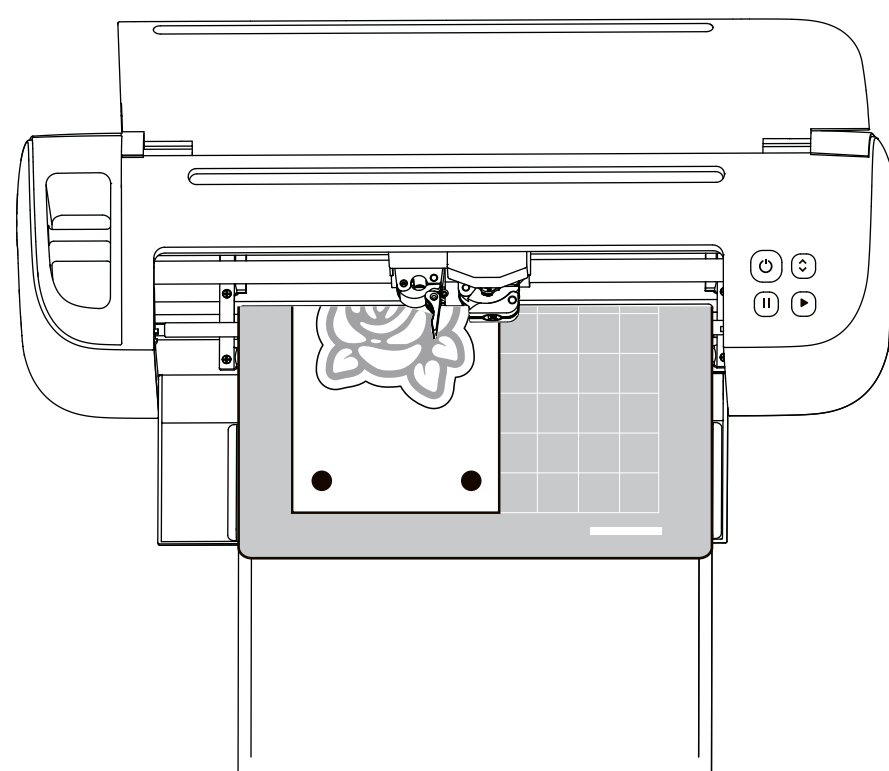



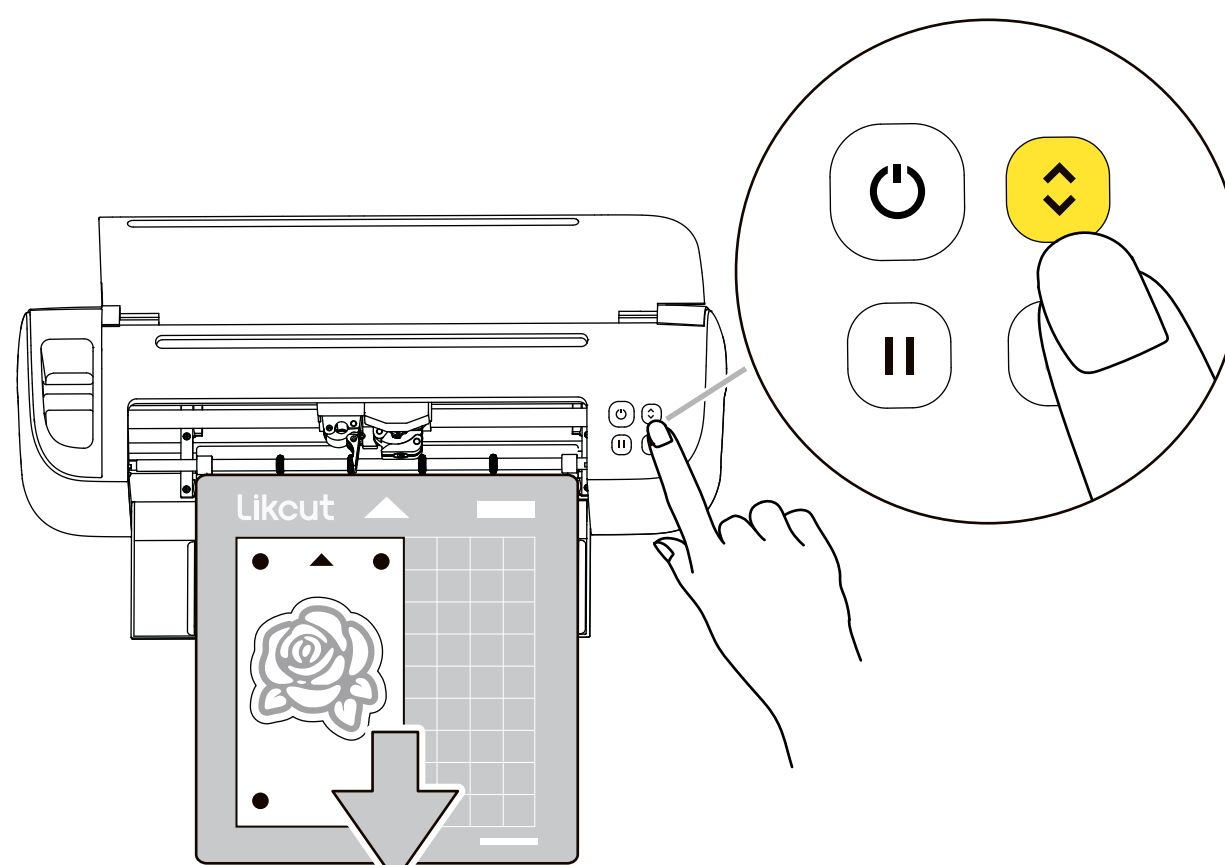



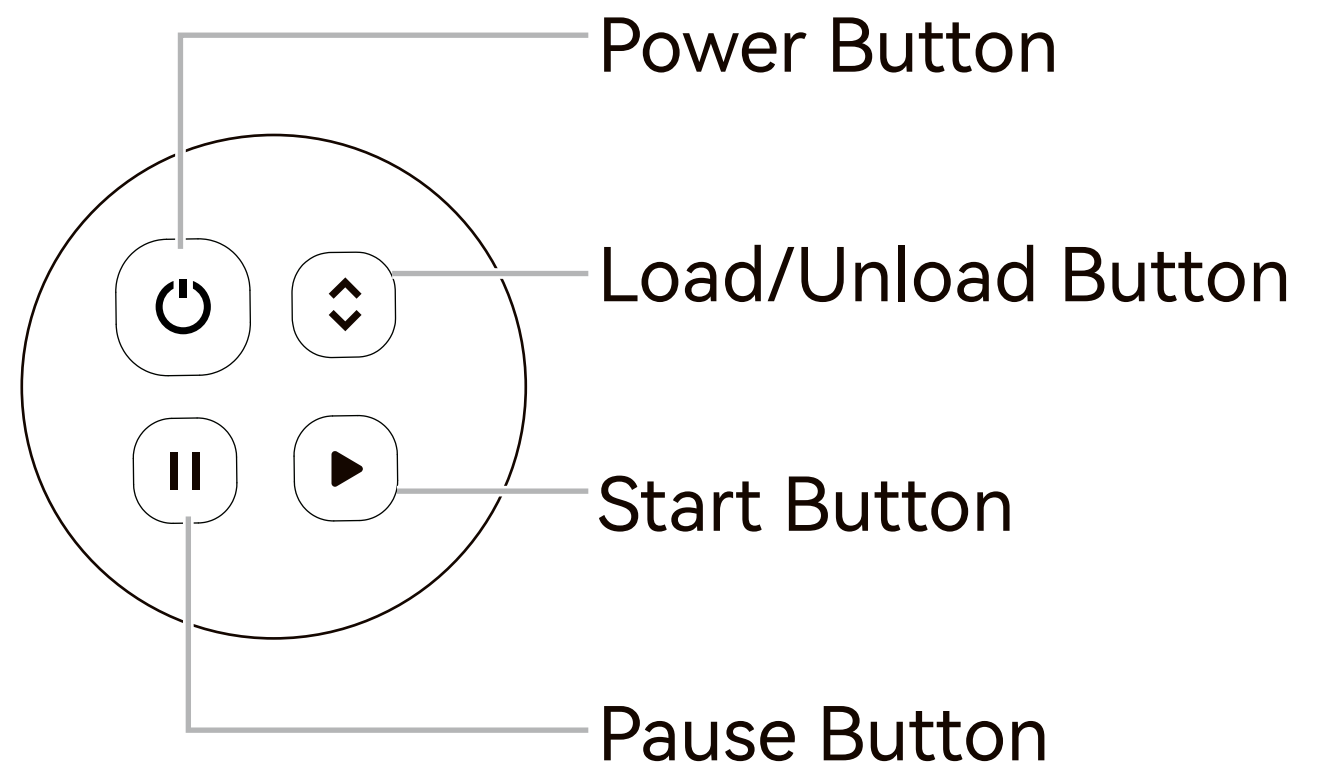
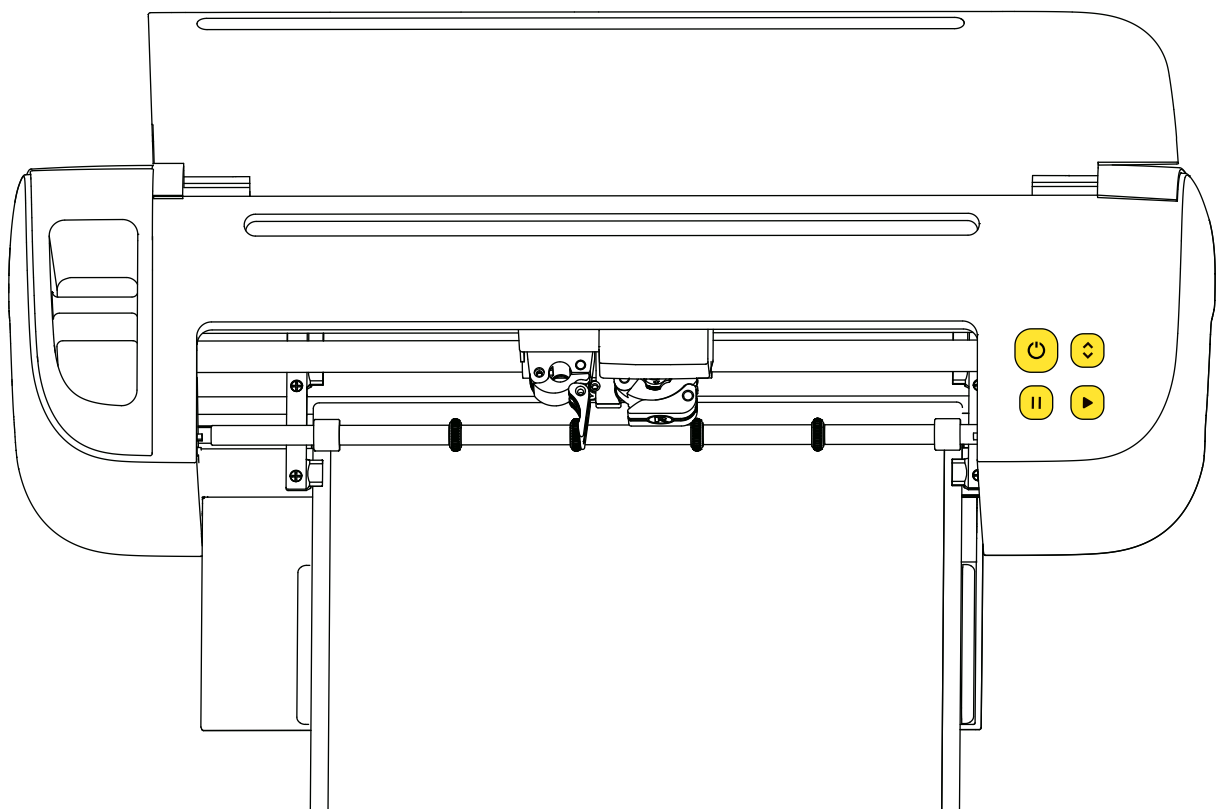

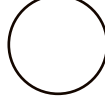
**13** After the cutting is completed, press the Load/Unload Button.

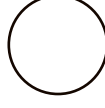
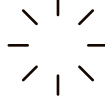

## 5. Button Instructions

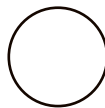
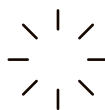

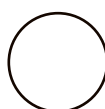
Button Types	Indicator Light Status	Status Descriptions
 Power Button	 Solid white	1.The cutting machine is powered on; 2. Normal operation
	 Solid blue	The cutting machine is connected
	 Solid red	The cutting machine is experiencing an abnormality
 Load/Unload Button	 Solid white	The materials are ready
	 Flashing white	1. Waiting for materials to be placed; 2. Cutting task completed
 Start Button	 Solid white	Cutting
	 Flashing white	Cutting task is ready
 Pause Button	 Solid white	Cutting task is paused

## 5.2 Safety Instructions

- 01** The weeder is sharp. Please use it carefully and keep it away from children.

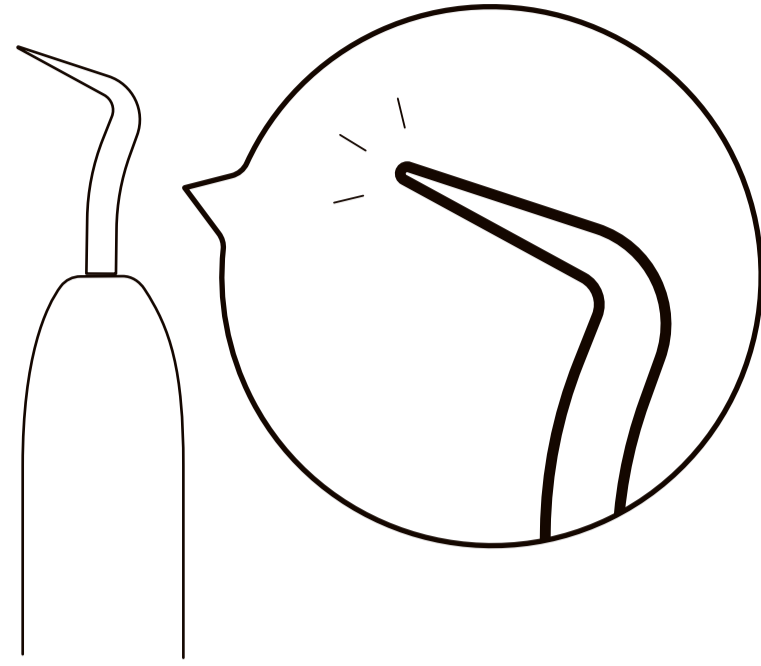

- 02** To avoid any damage to the cutting machine, DO NOT insert the cutting mat or other materials from the back of the machine.

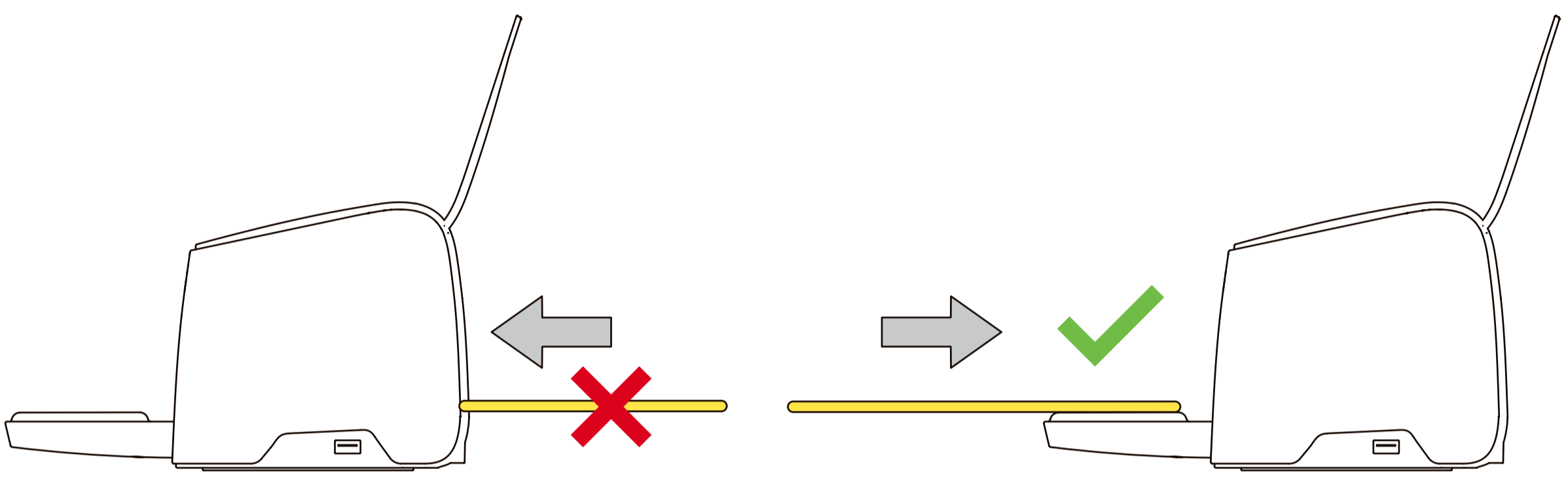

- 03** To avoid pinching, DO NOT touch inside the cutting machine when it is running.

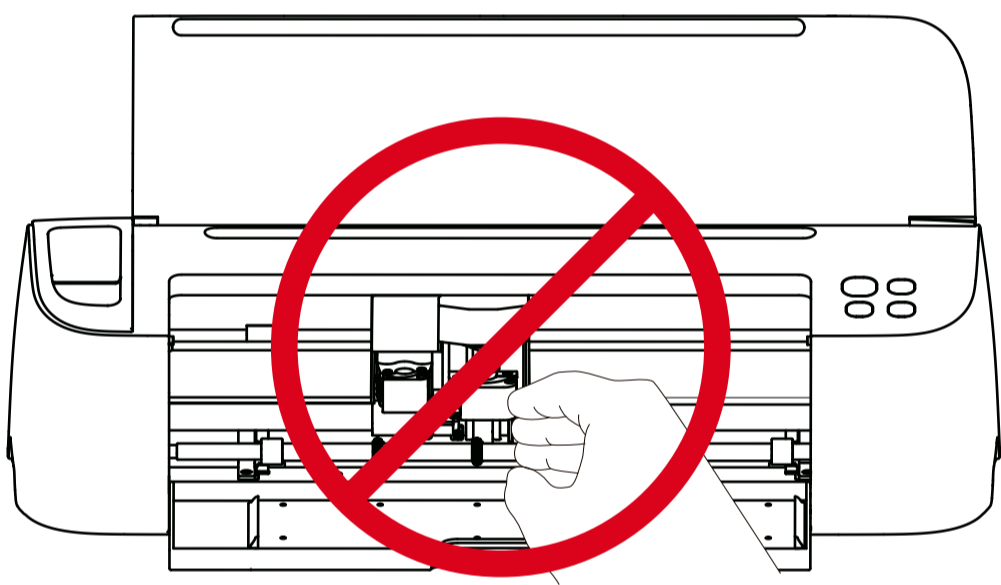

⚠ Make sure children DO NOT put their hands inside the cutting machine.

- 04** The blade is sharp. Please use it carefully.

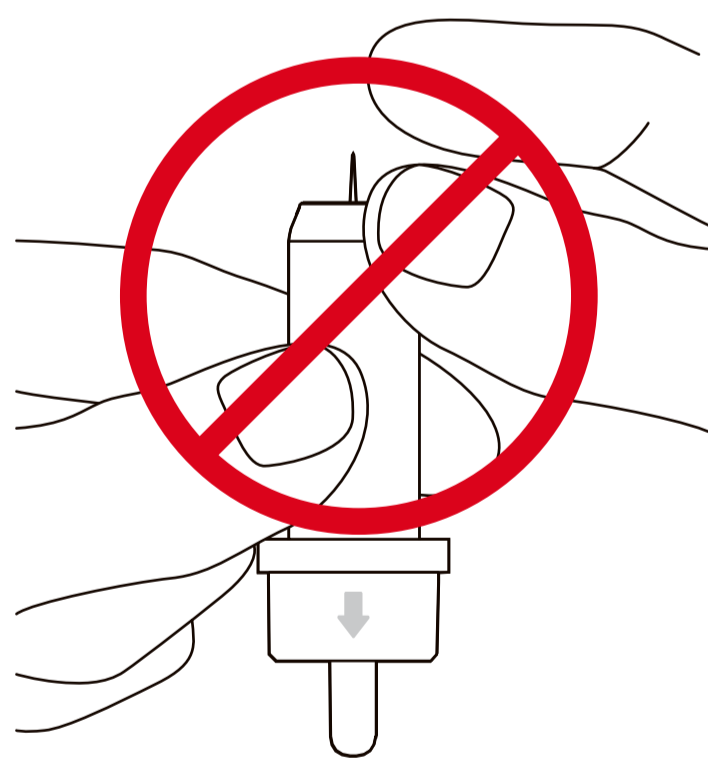

⚠ Please keep the blade away from children.



Please never touch the cutting part  
may be injured.

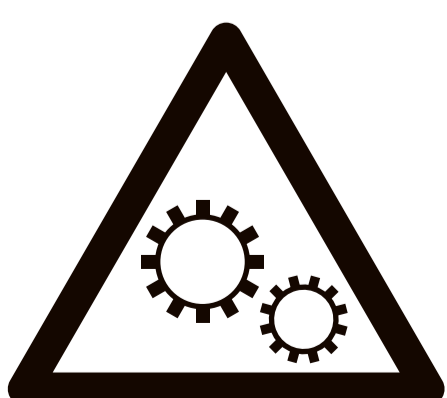

Warning: moving parts.

## 6. More Tutorials and Video Guides

Get more tutorials, video guides, and FAQs available via any of the following methods:

### Method 1

Visit [support.likcut.com](https://support.likcut.com).

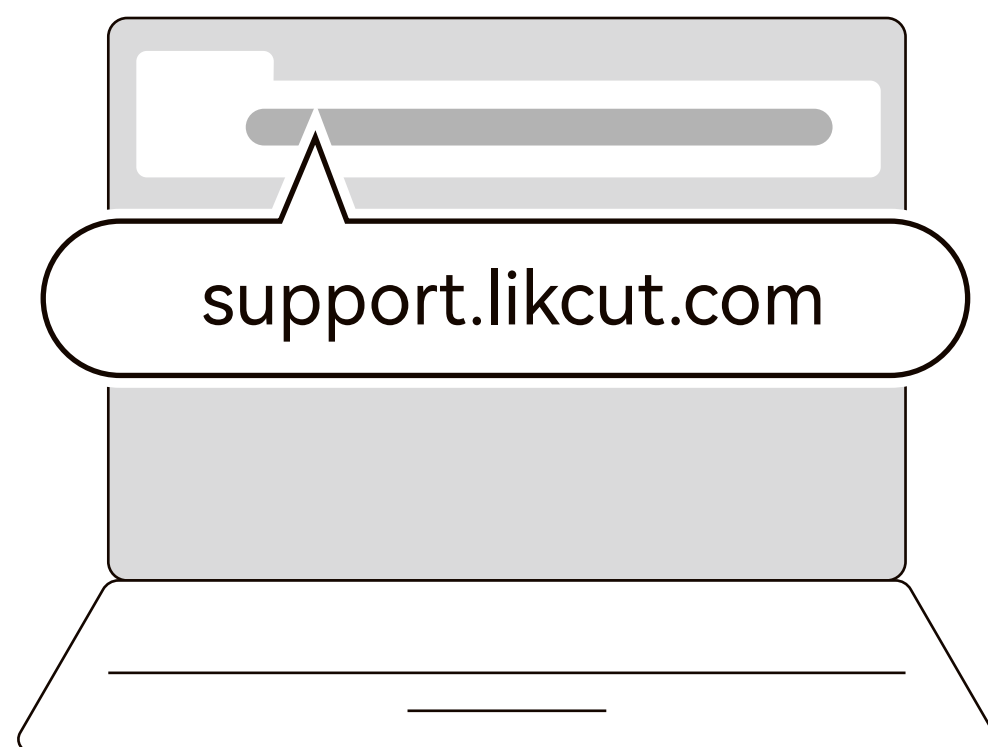

### Method 2

Visit [www.youtube.com/@Likcut\\_official](https://www.youtube.com/@Likcut_official).

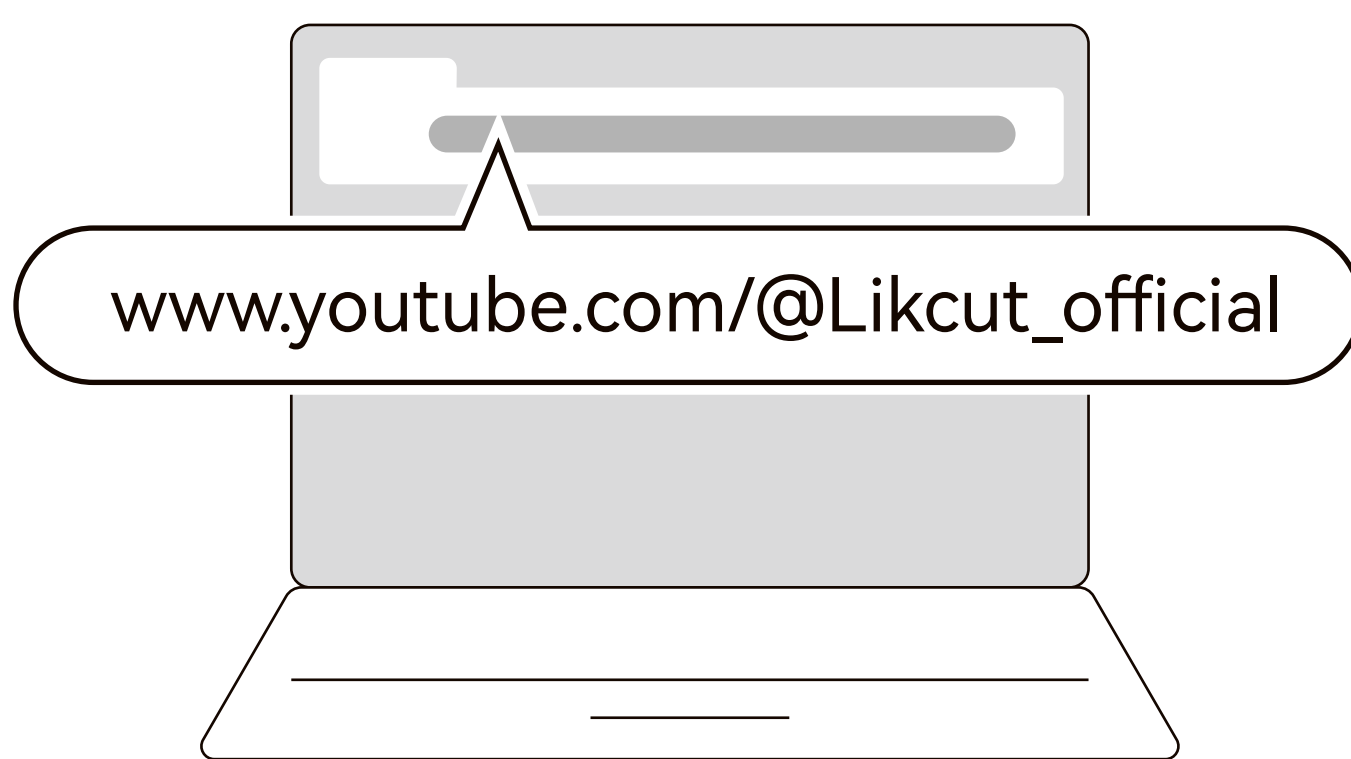

### Method 3

Refer to the Tutorials section in the "Likcut" app.

#### Mobile App

Go back to [Profile] and click [Help Center]

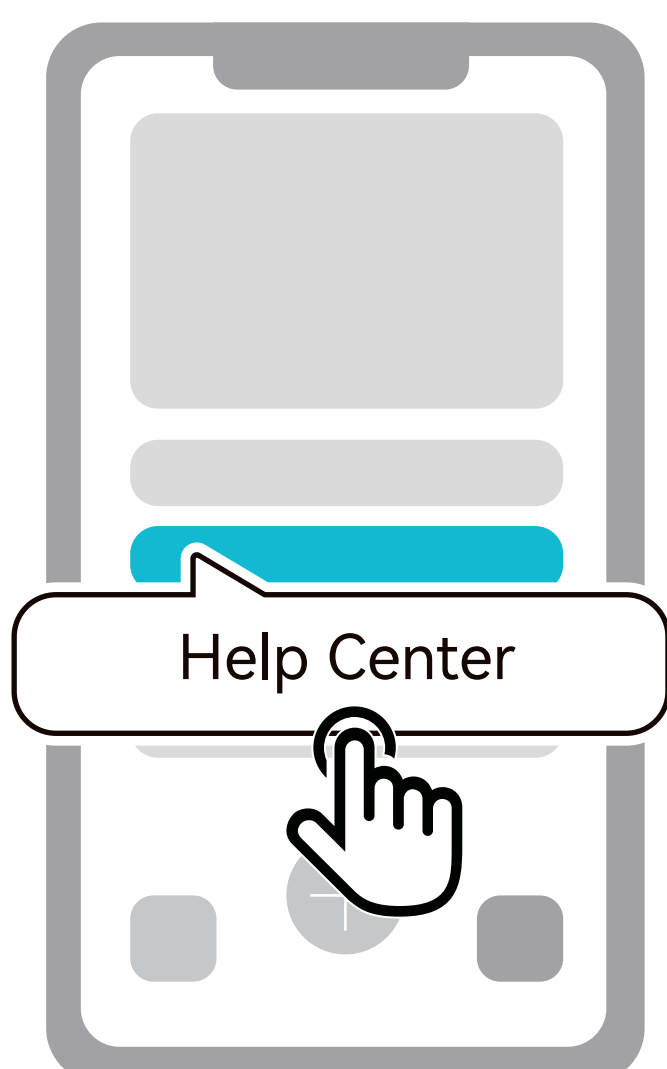

#### Desktop App

Go back to [Profile] and click [Help & Feedback]



## 7. Information to User

### 7.1 FCC INFORMATION (U.S.A.)

#### **FCC Compliance Statement :**

This device complies with Part 15 of the FCC Rules. Operation is subject to the following two conditions: (1) This device may not cause harmful interference, and (2) This device must accept any interference received, including interference that may cause undesired operation.

#### **Note:**

This equipment has been tested and found to comply with the limits for a Class A digital device, pursuant to part 15 of the FCC Rules. These limits are designed to provide reasonable protection against harmful interference when the equipment is operated in a commercial environment. This equipment generates, uses, and can radiate radio frequency energy and, if not installed and used in accordance with the instruction manual, may cause harmful interference to radio communications. Operation of this equipment in a residential area is likely to cause harmful interference in which case the user will be required to correct the interference at his own expense.

#### **FCC Caution :**

- Any changes or modifications not expressly approved by the party responsible for compliance could void the user's authority to operate this equipment.
- This product satisfies FCC regulations when shielded cables and connectors are used to connect the unit to other equipment. To prevent electromagnetic interference with electric appliances, such as radios and televisions, use shielded cables and connectors for connections.

#### **FCC Radiation Exposure Statement :**

This equipment complies with FCC radiation exposure limits set forth for an uncontrolled environment. This equipment should be installed and operated so there is at least 8 inches (20cm) between the radiator and your body. This device and its antenna(s) must not be co-located or operated in conjunction with any other antenna or transmitter.

### 7.2 ISED NOTICE (Canada)

This device contains licence-exempt transmitter(s)/receiver(s) that comply with Innovation, Science and Economic Development Canada's licence-exempt RSS(s). Operation is subject to the following two conditions: 1. This device may not cause interference. 2. This device must accept any interference, including interference that may cause undesired operation of the device.

This equipment complies with ISED radiation exposure limits set forth for an uncontrolled environment and meets RSS-102 of the ISED radio frequency (RF) Exposure rules. This equipment should be installed and operated keeping the radiator at least 20cm or more away from person's body.

## 7.3 AVS ISDE(Canada)

Cet appareil contient un émetteur (S)/ récepteur (S) exempté (S) de licence qui est conforme aux RSS(S) exemptés (S) de licence d'innovation, Science et développement économique Canada. Le fonctionnement est soumis aux deux conditions suivantes: 1. Cet appareil ne peut pas causer d'interférences. 2. Cet appareil doit accepter toute interférence, y compris les interférences qui peuvent causer un fonctionnement indésirable de l'appareil.

Cet équipement est conforme aux limites d'exposition aux rayonnements ionisants fixées pour un environnement non contrôlé et répond à RSS-102 des règles d'exposition aux rayonnements ionisants (RF). Cet équipement devrait être installé et utilisé en gardant le radiateur au moins 20cm ou plus loin du corps de la personne.

## 7.4 European Union

### Information for users on collection and disposal of old equipment:

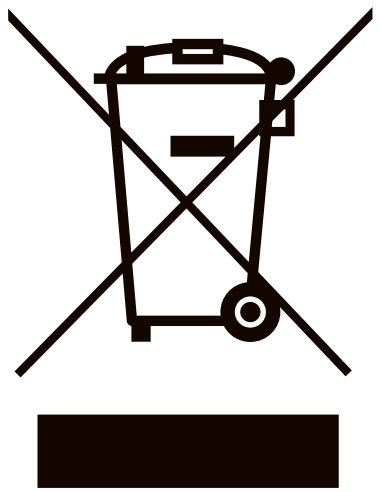

These symbols on the products, packaging, and/or accompanying documents mean that used electrical and electronic products should not be mixed with general household waste.

These symbols are only valid in the European Union. If you wish to discard these items, please contact your local authorities or dealer and ask for the correct method of disposal.

For more information about collection and recycling of old products, please contact your local municipality, your waste disposal service or the point of sale where you purchased the items.

Type of wireless	Radio Frequency	Maximum Output Power (EIRP)
Bluetooth	2400 ~ 2483.5 MHz	6 dBm

### SIMPLIFIED EU DECLARATION OF CONFORMITY



Hereby, Changsha Benlei Technology Co., Ltd. declares that this product is in compliance with Radio Equipment Directive 2014/53/EU. The full texts of the EU declaration of conformity is available at the following internet address:  
<https://www.eprcut.com>