

USING YOUR NEW LOOP EARPLUGS

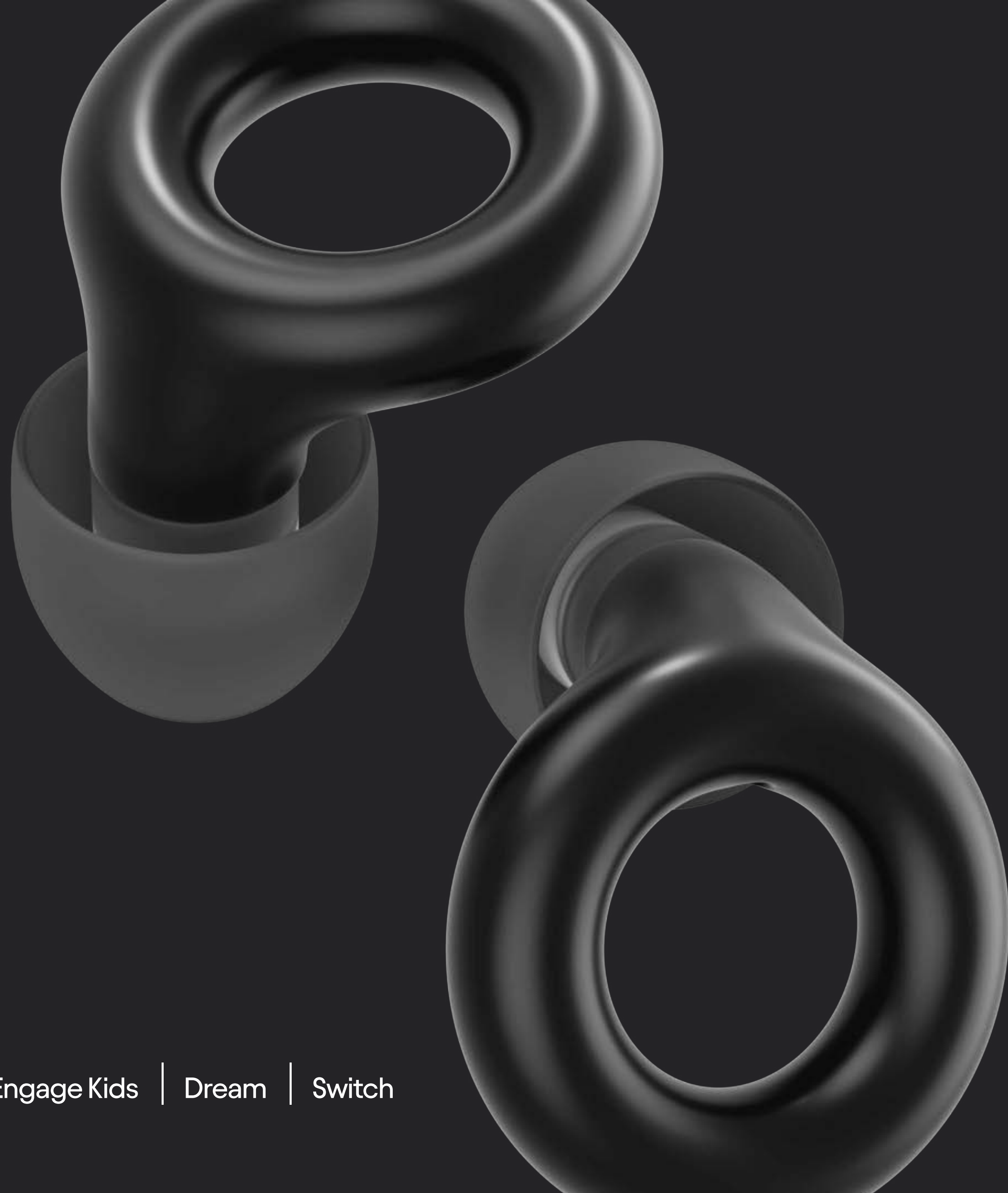

Quiet | Quiet Plus | Experience | Experience Plus | Engage | Engage Plus | Engage Kids | Dream | Switch



Quiet

Quiet Plus

Engage

Engage Plus

Experience

Experience Plus

Switch

How to

INSERT YOUR EARPLUGS

- > Insert the earplug with two fingers
- > Twist to the back until it sits at the base of your ear comfortably
- > The earplugs shouldn't stick out or be visible from the front



Dream

How to

INSERT LOOP DREAM

- > Pull the back of your ear
- > Insert the ear tip into your ear
(no need to twist)
- > Gently press for 5 seconds to create a
good seal
- > Earplugs shouldn't stick out or be visible
from the front



Engage 2 Kids

How to

INSERT KIDS EARPLUGS

- > Pop the ear tip in and twist the earplug back
- > Give them a wiggle to make sure they're comfy and secure
- > Ensure they don't stick out and aren't visible from the front

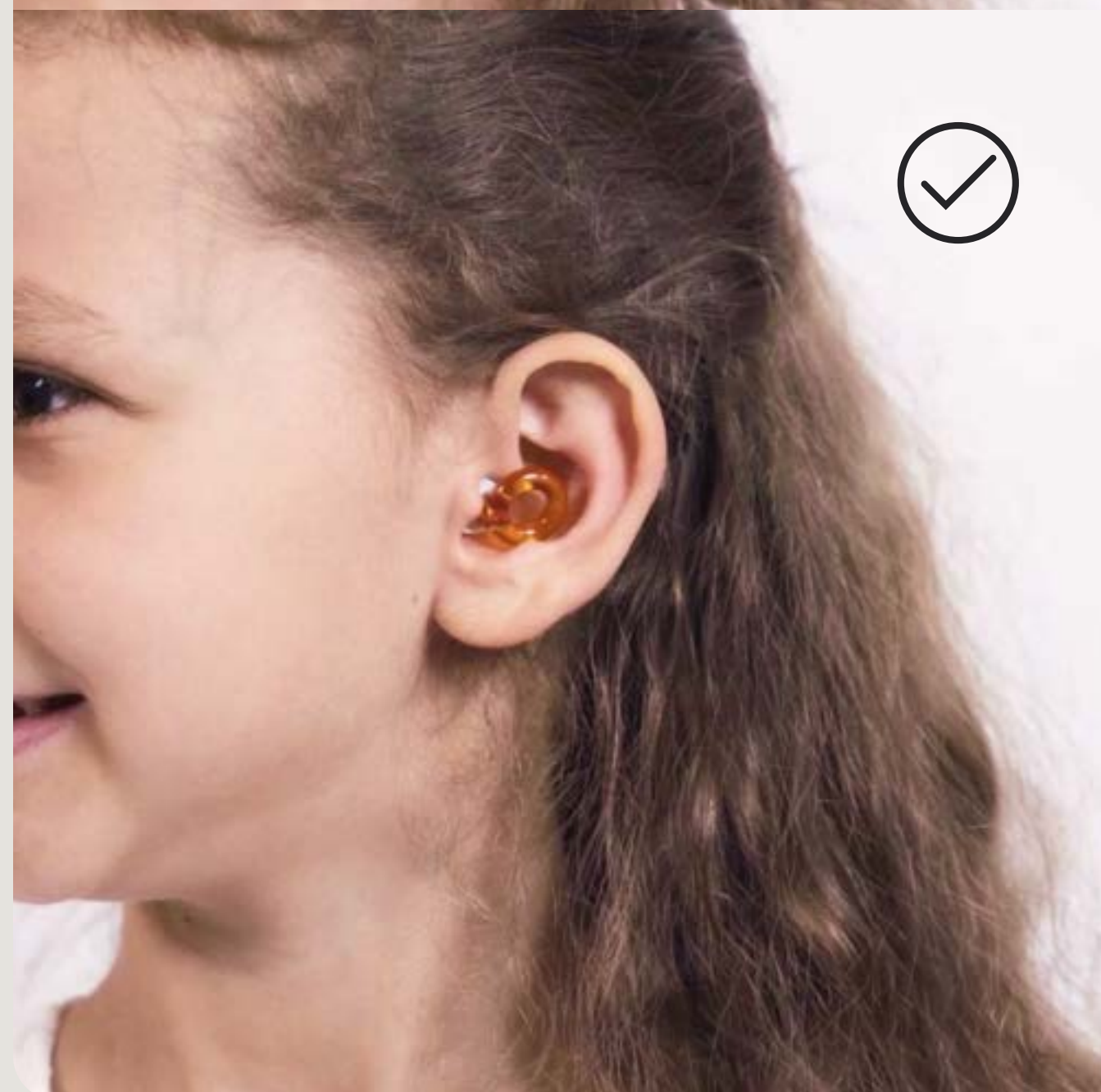

All earplugs

How to FIND YOUR PERFECT SIZE

Quiet | Engage | Experience | Engage Kids | Switch

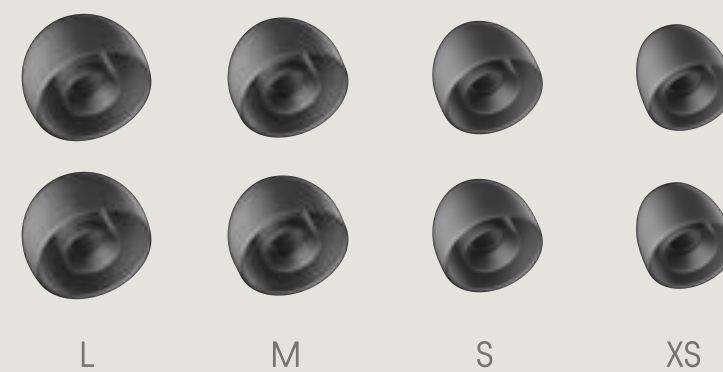

Engage Plus | Experience Plus

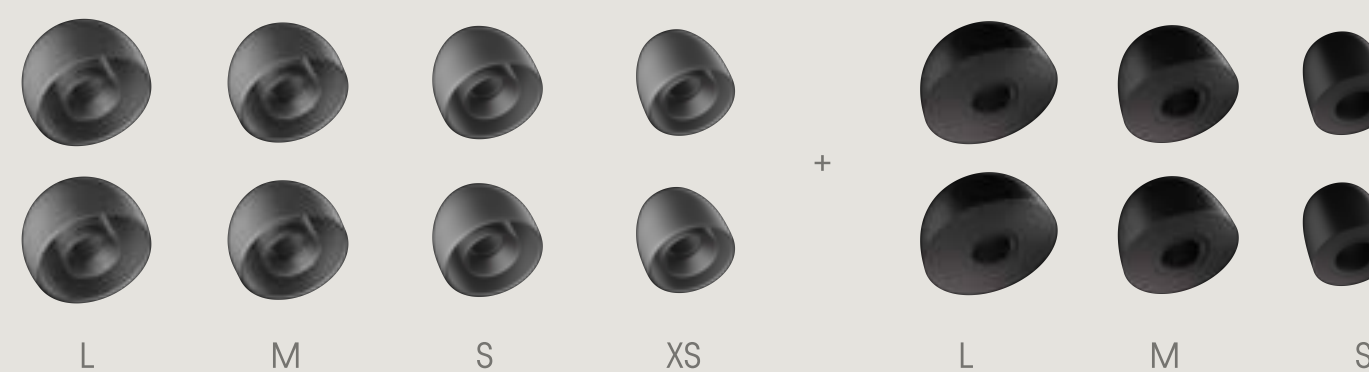

Quiet Plus

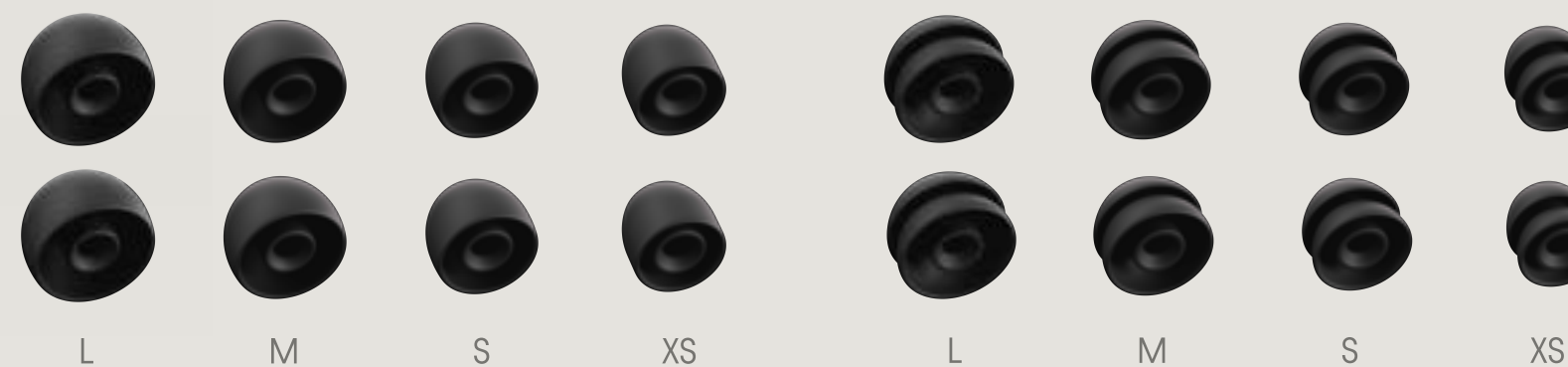

Dream

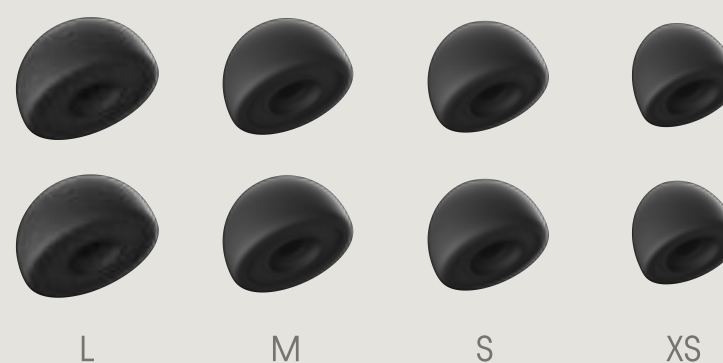

All earplugs

- > Try all ear tip sizes to find your perfect fit
- > If they don't feel secure, try a size up
- > If they stick out or cause discomfort, try a smaller size

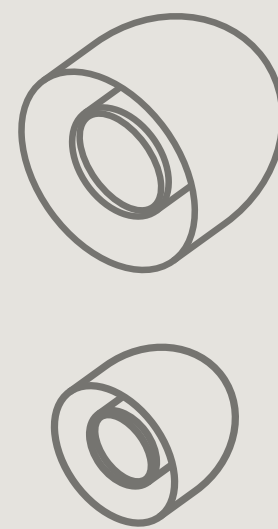

Left and right tip sizes can differ

Hearing yourself talk more loudly is a sign of a good seal



Quiet

Quiet Plus

Engage

Engage Plus

Experience

Experience Plus

Switch

How to

CHANGE EAR TIPS

1. Gently pull off the ear tip
2. Align and push until it pops into place

Trouble attaching the ear tip? Turn it inside out, push it onto the earplug and fold back into place.



Dream

How to

CHANGE LOOP DREAM EAR TIPS

1. Gently squeeze the tip and pull to remove
2. Align over stem with oval ear tip opening
3. Push the tip into the earplug

Make sure the ear tip is fully attached to the earplug so it doesn't come apart when pulled

If it doesn't slide on easily or feels forced, double-check it's in position

If the foam bulges out, unroll the silicone layer and roll it back over again



Quiet

Quiet Plus

Engage

Engage Plus

Experience

Experience Plus

Switch

How to

CLEAN YOUR EARPLUGS

- > Gently pull off the ear tip
- > Submerge silicone ear tips in water
- > Wipe with a soft cloth
- > Wait until your ear tips are completely dry, then reattach to your earplugs

Do not submerge entire earplug body into water. Instead, clean it with a damp cloth to protect any filters.

Do not use any harsh chemicals or sharp objects.

Keep away from dust and sand pollution.



Dream

How to

CLEAN LOOP DREAM

- > Gently pull of the ear tip (don't separate the foam tip from the silicone layer)
- > Wipe the ear tip and earplug with a damp soft cloth and soapy water
- > Wait until your ear tips are completely dry, then reattach to your earplugs

Do not submerge entire earplug body into water. Instead, clean with a damp cloth.

Do not use any harsh chemicals or sharp objects.

Keep away from dust and sand pollution.



Loop Engage Plus

Loop Experience Plus

How to

INSERT LOOP MUTE

Loop Experience Plus and Engage Plus come with an extra accessory called Loop Mute.

Mute gives you extra noise reduction on demand for life's louder moments.

- > To insert, simply line up the smaller side of the Mute with the inside of your earplug and push
- > Mute should sit flush inside the inner part of your Loop earplug and not stick out



Loop Switch

How to **SWITCH MODES**

Slide the dial up or down while Loop Switch is in your ear to select your preferred noise reduction mode.

Choose Quiet Mode for maximum noise reduction, Engage Mode for socializing and Experience Mode for live music and events.

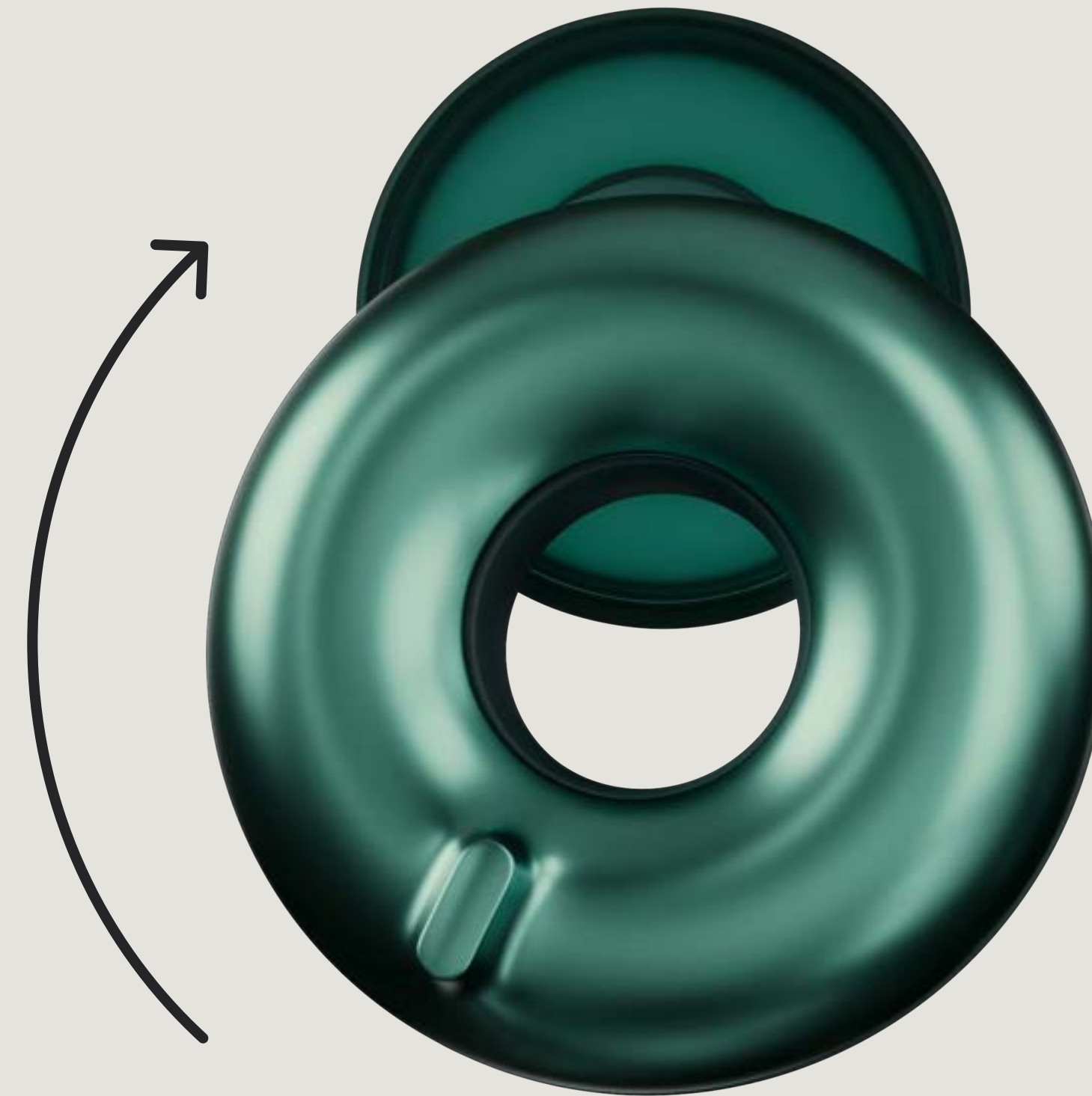

| | ● Quiet Mode | ◐ Experience Mode | ○ Engage Mode |
|-----|--------------|-------------------|---------------|
| NRR | 20 dB | 17 dB | 24 dB |
| SNR | 26 dB | 23 dB | 20 dB |

All earplugs

How to

STORE YOUR EARPLUGS

Place your earplugs in the included Carry Case and attach them somewhere safe for easy access at home or on the go.

For Loop Dream, simply place them in the bedside Carry Case upon waking.

