What's in the Box

Product Overview

Using the Expansion Battery

Recharging the Expansion Battery

Specifications

What's in the Box

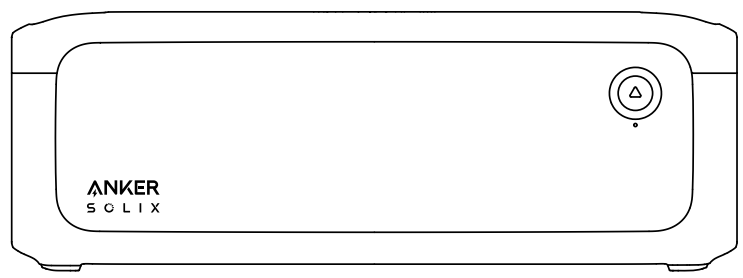

Anker SOLIX BP3000
Expansion Battery

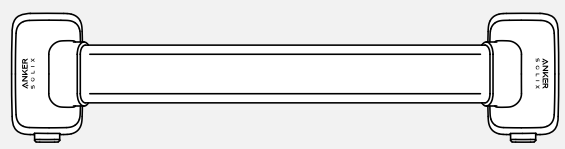

Battery-to-Host
Cable

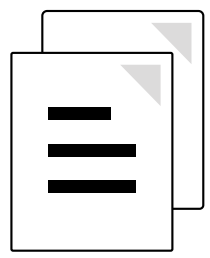

Documents

* The expansion battery must be connected to the power station for charging and discharging and cannot be used separately.

Product Overview

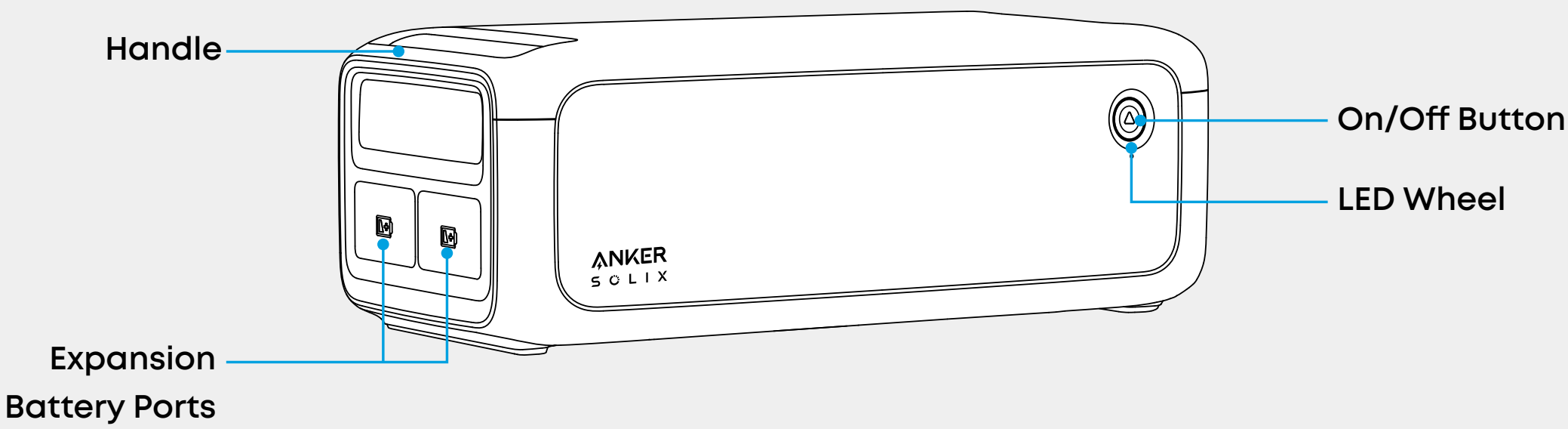

On/Off Button: Press the button for 3 seconds to turn the expansion battery on or off.
Expansion Battery Ports: The two ports have the same function and can be used to connect to the power station and other expansion batteries.
LED Wheel: Flashes blue continuously while charging. When not charging, short press the on/off button, and to illuminate the light wheel and display the current battery level.

Using the Expansion Battery

*When using the expansion battery for the first time, connect it to the power station with the charging cable to activate.

1. Turn off the power station and connect it to the expansion battery with the charging cable.
- Ensure the Anker SOLIX logo on the charging cable faces outward.
- AC ports of the power station vary by region.

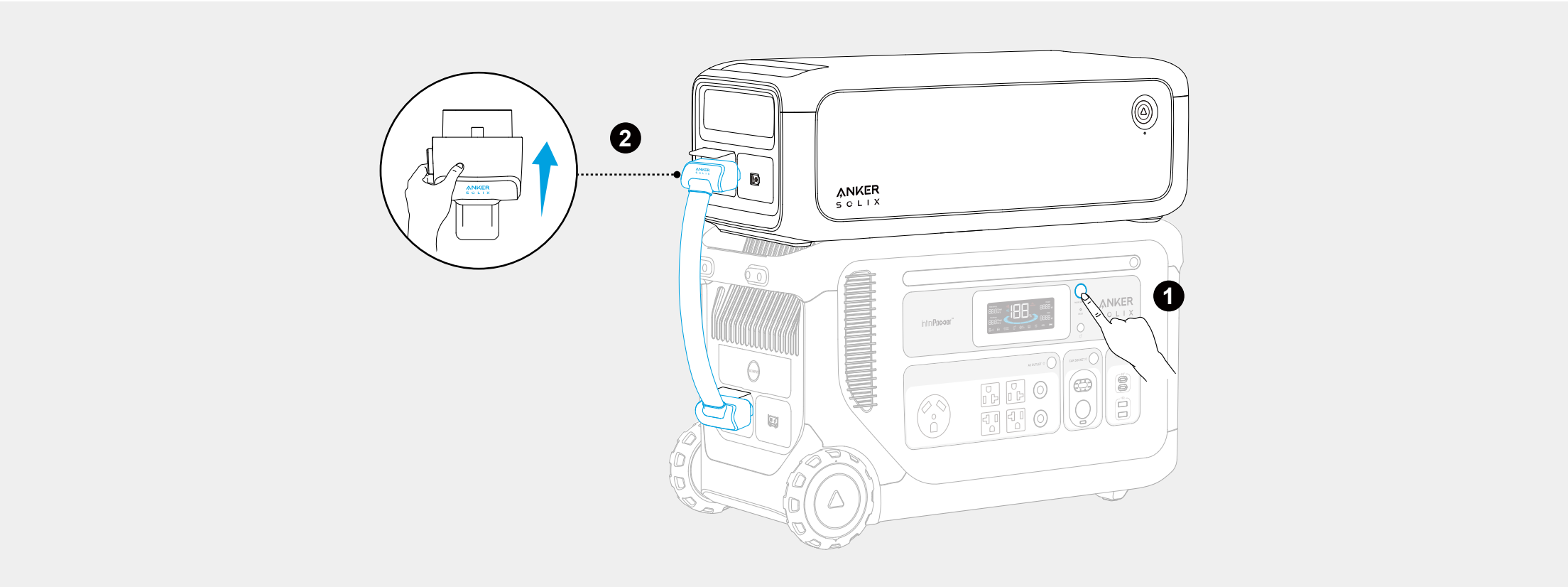

*To unplug the charging cable, hold the unlock button to pull it out.

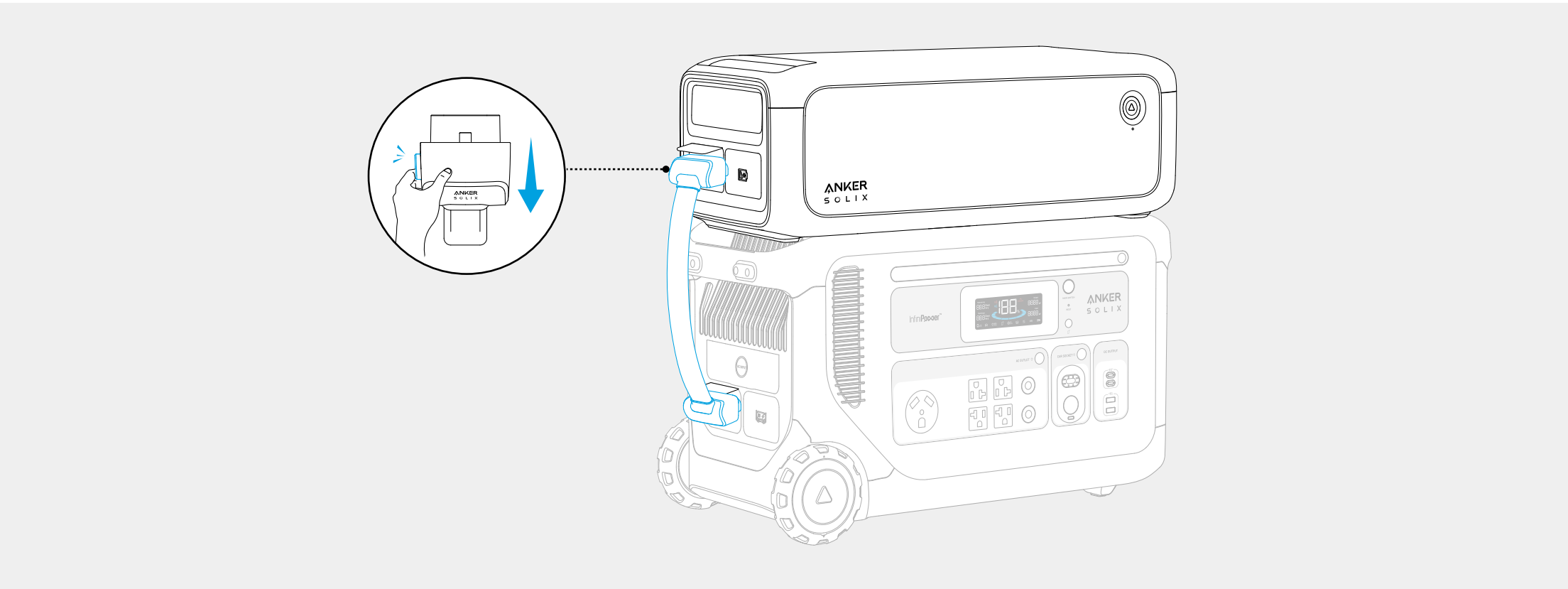

2. Up to 3 expansion batteries can be connected to one power station. If you have connected multiple expansion batteries, you can tap the light bulb button in the app, and the LED on the corresponding expansion battery will blink three times.

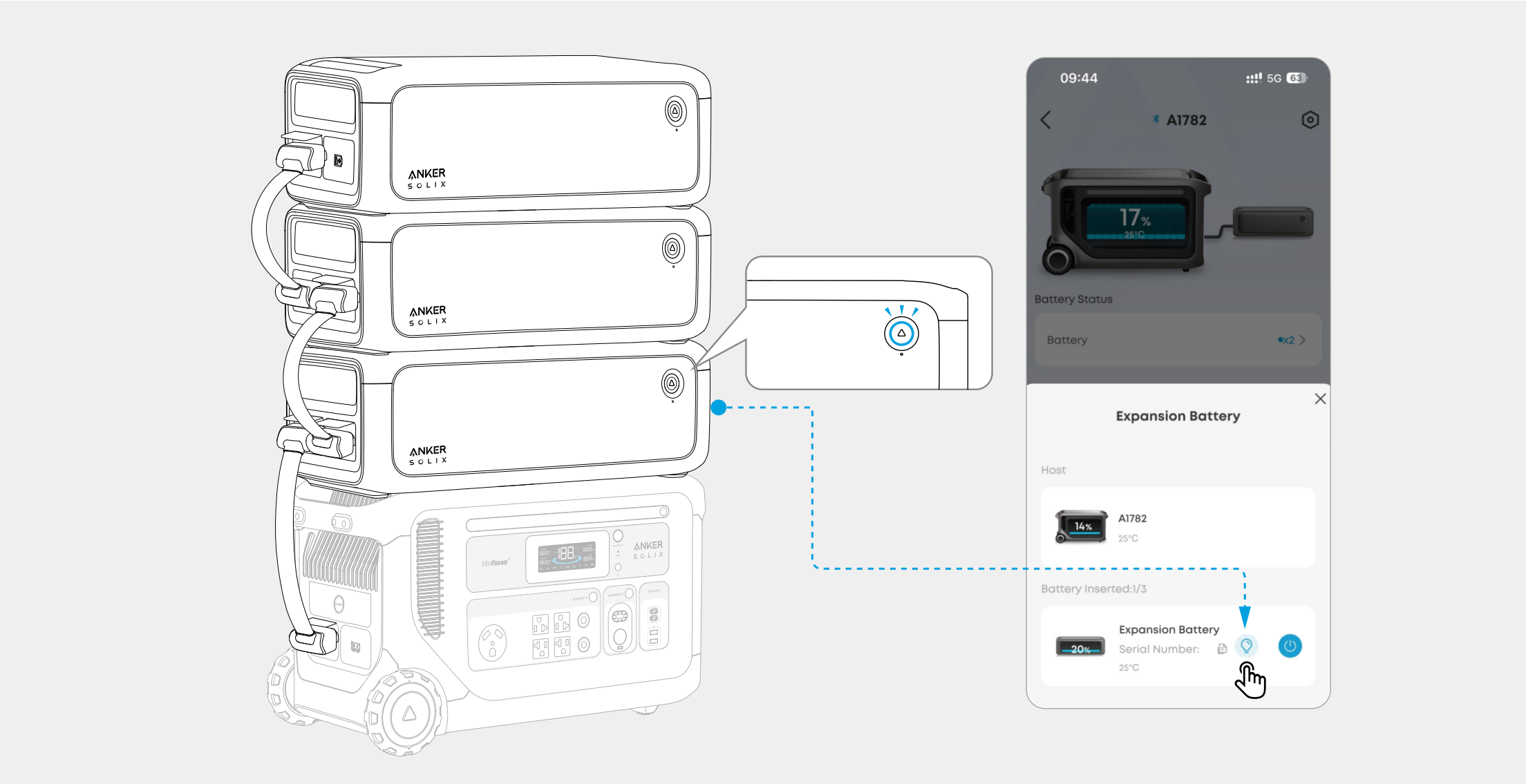

3. Turn on the power station. If the expansion battery is successfully connected, you will hear a beep and < x 8 > will appear on the power station's screen. If the icon does not appear, reconnect the expansion battery. < x 8 > flashes when the power station is equalizing, and it does not affect the normal use of your power station at this time.

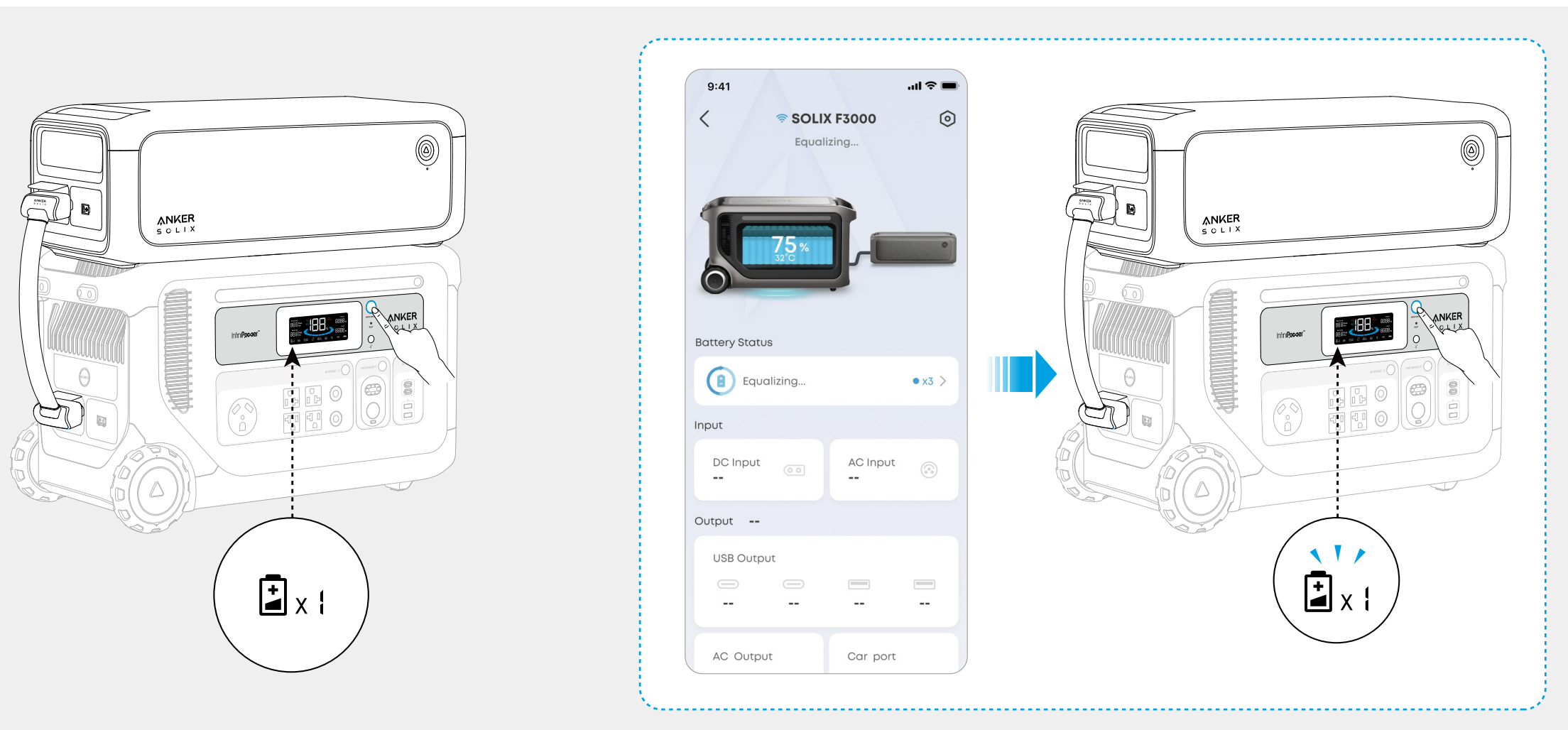

4. If you need to disconnect the power station from the expansion battery during use, press the On/Off button of expansion battery for 3 seconds to turn it off. Then unplug the charging cable.

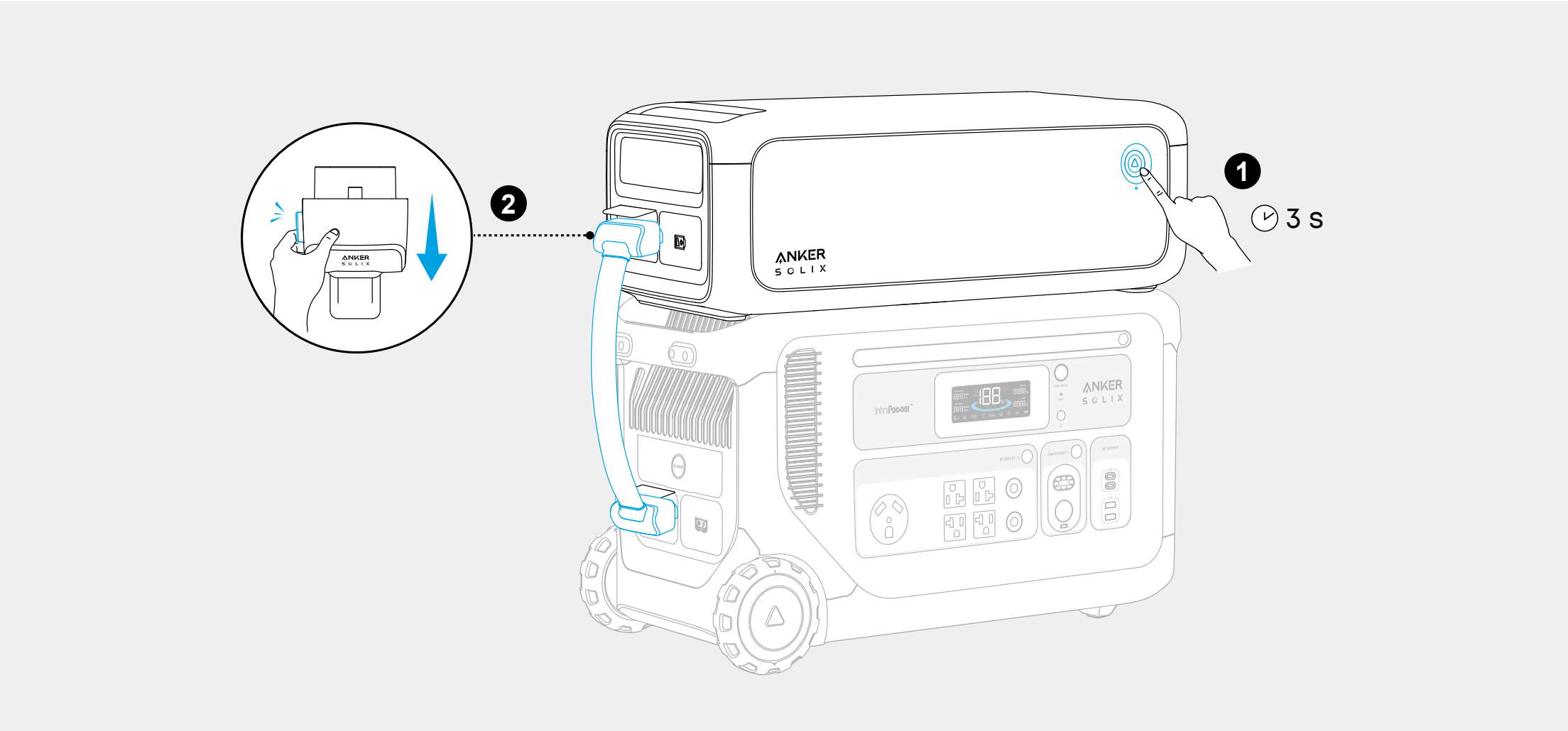

Recharging the Expansion Battery

1. Turn off the power station and connect the expansion battery with the charging cable.

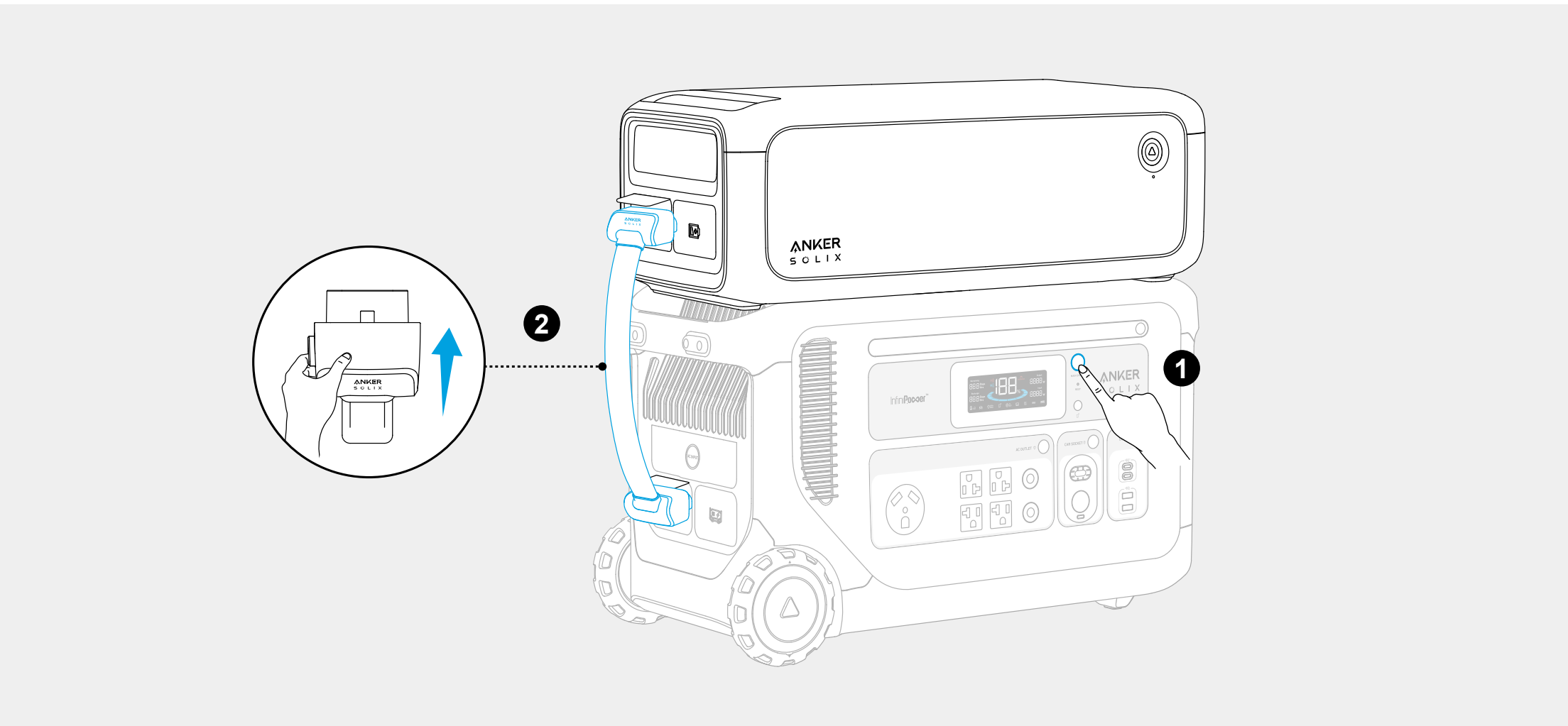

2. Recharge the power station via AC or DC ports. The expansion battery will be recharged at the same time.

Specifications

Capacity	51.2VDC, 60,000mAh / 3,072Wh
Voltage Range	40V to 57.6V
Expansion Battery Port Charging	60A Max (with Anker SOLIX F3000 Portable Power Station)
Expansion Battery Port Discharging	123A Max (with Anker SOLIX F3000 Portable Power Station)
Battery Type	LiFePO4
Discharging Temperature	-20°C to 40°C / -4°F to 104°F
Charging Temperature	0°C to 40°C / 32°F to 104°F
Net Weight	25 kg / 55.12 lb
Dimensions	584*204*260 mm / 23*8*10.2 in