User Manual

How to Connect Apps

ELEGRP

DOWNLOAD THE APP

Download the ELEGRP HOME app from the Apple App Store or Google Play.

GET IT ON Google Play

Download on the App Store

BEFORE WE START

1. Ensure your mobile phone's Wi-Fi is turned on and is connected to a 2.4GHz Wi-Fi network. If your WiFi router supports both the 2.4GHz and 5GHz dual bands, set their WiFi names (SSID) differently or turn off the 5GHz from the wireless page of the router (the entry address is usually provided on the label attached to the back of the router), then connect your phone to the 2.4GHz Wi-Fi network.

2. Ensure your mobile phone's Bluetooth is turned on.

3. Prepare the WiFi password of the WiFi network that your mobile phone is connected to.

4. Open the App and register an account to log in.

5. Tap the icon "Add Device" in the middle, or the add icon "+" on the top right of the homepage.

2.4GHz WiFi Only
Please make sure your WiFi network is 2.4GHz. The smart device is **NOT** compatible with 5GHz WiFi networks.

ADD DEVICE BY AUTO PAIRING

1. Power on the smart device and check if the indicator light is blinking - this indicates that the device is in pairing mode. The pairing mode will last for 3 minutes.

2a. If the indicator light is blinking, the smart device will be automatically discovered.

2b. If the indicator light is not blinking, press and hold the switch button of the smart device for 6 seconds until the indicator light starts blinking.

3. Add device from the discovered device list on the top.

4. Select the 2.4GHz WiFi network that your mobile phone is connected to. Enter the password for that network and wait a few seconds until the device is successfully added.

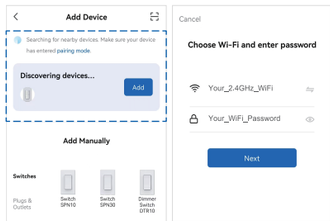

OR, ADD DEVICE MANUALLY

1. Power on the smart device and select the device type from the list.

2. Follow the instructions in the App step by step to make sure the indicator light starts blinking - this indicates that the device is in pairing mode. The pairing mode will last for 3 minutes.

3a. If the indicator light is blinking fast, choose Bluetooth Mode or EZ Mode from the top right.

3b. If the indicator light is blinking slow, choose AP Mode instead.

4. Select the 2.4GHz WiFi network that your mobile phone is connected to. Enter the password for that network and wait a few seconds until the device is succesfully added.

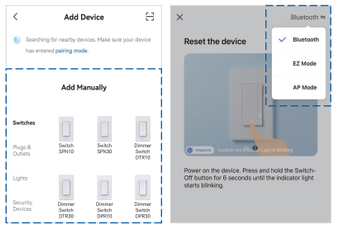

Create ELEGRP HOME Account First
Due to the limitation of the system, you will need ELEGRP HOME account to connect with Amazon Alexa App or Google Apps.

CONNECT TO AMAZON ALEXA

1. Open the Amazon Alexa App and tap "Skills and Games" from the "More" menu.

2. Search the Skill name "ELEGRP HOME" .

3. Tap "Enable to use" .

4. If necessary, type in your ELEGRP HOME login information from the App account and grant authorization in the App.

5. Then you can control your devices in Amazon Alexa App or using voice through your Amazon Alexa devices.

CONNECT TO GOOGLE

1a. If you're using Google Home App, open the App and tap the add icon "+" on the top left. Then find "Work with Google" from the list in "Set up device" .

1b. If you're using Google Assistant App, open the App and tap your account name on the top right and then tap "Devices" . Find "Link a device" from the list in "Add a device" .

2. Search the name "ELEGRP HOME" .

3. Tap "Enable to use" .

4. If necessary, type in your ELEGRP HOME login information from the App account and grant authorization in the App.

5. Then you can control your devices in Google Home App or using voice through your Google Home devices.

HAVING PROBLEMS? WE CAN HELP!

Please contact us before returning it.

Thank you for purchasing our product.

As our App is updated periodically, the content and images in this manual may differ from what you see in your App. If you encounter any discrepancies or issues when using our products, please contact us immediately. We are here to help and provide you with the best possible support. We would love to hear from you and help you resolve any issues you may have.

Contact Us
Website: www.elegrp.com
Email: support@elegrp.com
Search ELEGRP on social media
Call us on: 866-267-3272 Mon-Fri 9:00-17:00 EST (US)

90 mm

360 mm

技术要求:
1.材质：150g纹理纸（三好纸业 150G 细格），单面彩色印刷。
2.公差：±1mm
3.表面光洁，无污迹、折痕；切口平整无毛刺。

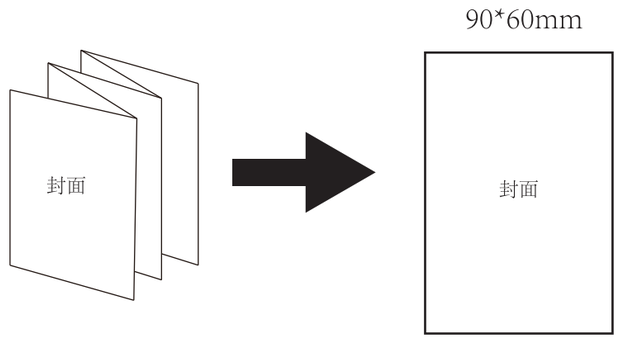

	签 名	日 期	名 称	说明书	ELEGRP 益而益集团	
设 计	李星玉	2023.2.15	料 号	G05002010014		
标准化			材 料	150g纹理纸	版 本	A0
审 核			产品型号		比 例	1:1
批 准			试图方式	1 / 1	图 纸	A3

版本	更改记录	更改标识	更改人	日 期
A2				
A1				