名称	D1R air 英法西快速指南	规格	90 x 175 mm	装订方式	折页
版本号	V1.01	材质	80g书纸	设计师	莫馥菱
变更记录					
折页方式					
备注	此文档仅归深圳万拓科技创新有限公司所有，请勿随意使用				

aurzen • Roku TV

Dolby Audio

EAZZE D1R air

QUICK START GUIDE

EN

WHAT'S IN THE BOX

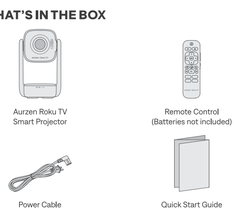

A Roku account and internet connection are required for activation.

GET TO KNOW YOUR REMOTE CONTROL

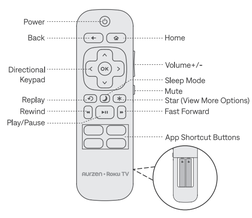

EN

Tips:
1. Power your remote by inserting 2 AAA batteries (not included) carefully matching (+) and (-) indicated inside the battery compartment.
2. Always replace dead batteries with two new batteries from the same manufacturer and of the same kind. Never use damaged batteries. If your remote gets warm/hot during use, discontinue use and contact customer support immediately.

SET UP YOUR PROJECTOR

1. Projector Installation

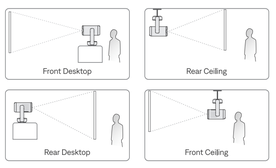

Tips:
* Select the appropriate projection orientation during the guided setup process or via **Home** > **Settings** > **Projector settings** > **Orientation**.
* Mounting Screw: 1/4" (not included).

EN

2. Powering On

① Remove the protective film from the lens.
② Plug the power cable into an outlet.
③ Press the **Power Button** to turn the projector on.

3. Automatic Image Adjustment

The projector will automatically adjust the image for optimal clarity upon powering on.

Tip:
If the initial auto-focus doesn't achieve desired results, you can manually adjust. Please visit the "TROUBLESHOOTING" section for more information.

4. Activate Your Smart Projector

Follow on-screen setup instructions to activate your projector.

Tip:
A Roku account and internet connection are required for activation.
Important:
Roku never charges for activation.

Setup is done, congratulations!!

Continue using the remote to personalize your Home screen, channel line-up, stream movies, and so much more.

EN

PROJECTOR CONNECTION AND INPUT SOURCE

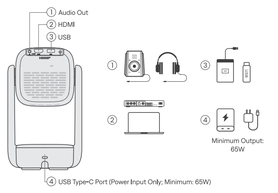

PROJECTION DISTANCE AND SIZE

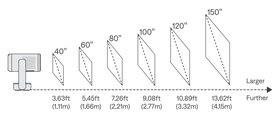

* For optimal image quality, we recommend a projection size of 80". Position the projector 7.26ft (2.21m) away from the wall or screen.
* The recommended projection distance varies with different projection content. Adjust the distance between the wall/screen and the projector as needed.
* Ambient darkness will improve the clarity of the projected images and may also improve auto focus and auto keystone functions.

EN

ROKU MOBILE APP

To control your projector with the Roku mobile app, you must connect your mobile device to the same wireless network as your projector.
Visit the App Store or the Google Play Store to download the Roku mobile app.

The Roku App (Official) on the App Store (apple.com) for iOS

The Roku App (Official) - Apps on Google Play for Android OS

TROUBLESHOOTING

1. How do I improve the image clarity?
* **Auto Focus:** Move the projector up and down to trigger auto focus or trigger auto focus by going to **Home** > **Settings** > **Projector settings** and selecting **Start auto-focus**.
* **Manual Focus:** Go to **Home** > **Settings** > **Projector settings** > **Image correction** > **Manual focus** and follow the on-screen instructions to sharpen the image until it becomes clear.

2. Couldn't complete auto-focus or auto-keystone?
* Ensure that nothing is obstructing the lens or the sensor (located on the right side of the lens). Try adjusting the distance between the projector and the screen. If the issue persists, power off the projector, then turn it back on before attempting again.
Note: The automatic correction range is ±15° vertically and horizontally; beyond this range, manual adjustment is required.

3. What should I do if the image is not rectangular?
* **Auto Keystone Correction:** Move the projector up and down to trigger auto keystone correction or trigger auto keystone correction by going to **Home** > **Settings** > **Projector settings** and selecting **Start auto-keystone**.
* **Manual Keystone Correction:** Go to **Home** > **Settings** > **Projector settings** > **Image correction** > **Manual keystone** and follow the on-screen instructions to adjust the image using four-point correction.

EN

4. How do I adjust the brightness?
* When using HDMI or playing a video, you can adjust the projector's brightness. Press the * button on the remote control, then go to **Picture settings** > **Picture mode** to select **Vivid (high brightness)**, **Standard (medium brightness)**, or **Low power (low brightness)**. For the better brightness performance, you can adjust the color temperature by going to **Picture settings** > **Customize picture** > **Expert settings** > **Color temperature** > **Normal**.

5. How do I change the image size on my screen?
* Consider moving the projector closer or further away from the screen to find the optimal image size for the screen. You can also adjust the image size by going to **Home** > **Settings** > **Projector settings** > **Image correction** > **Zoom**.

6. How to install the Remote Control Mobile App?
* The free Roku app allows you to use your mobile device as a full functioning remote control with voice search & keypad.
① Download the Roku app to your phone or tablet through Google Play™ or Apple App Store™.
② Simply search for "Roku App" and choose the Roku app by Roku Inc.
③ Follow the on-screen prompts and you're on your way!

7. Cannot connect to a wireless network (Wi-Fi)?
* Select the correct wireless network name and verify the password entered (case sensitive).
* Relocate the router from objects that interfere with performance (cordless phones, baby monitors, etc.)
* Reboot the router by disconnecting the power for more than 2 minutes and reconnect.

8. Why doesn't the remote control work?
* Make sure the remote points at the IR receiver directly.
* Make sure you have installed two AAA batteries in the remote control.
* Avoid mixing new batteries with old ones in the remote control as this can result in insufficient power supply and operational issues.

9. What should I do if the projector fails to power on or automatically shuts down?
* Please check and ensure that the power cable is securely plugged into the power port to prevent any accidental disconnection or loosening when moving the projector.

CONTACT US

Email | support@aurzen.com

Phone | +1-667-218-4830
(Mon-Fri, 9:00 to 17:00 EST)

*If you need assistance outside these hours, please email us for assistance.

Scan to Access User Manual

Scan to Access Roku TV User Manual

EN

10. Can I use a power bank or other power adapter to power the projector?
* Yes. You can use any USB-C power bank, power adapter, and fast-charging cable with a minimum output of 65W to power the projector.

HDMI™
HIGH-DEFINITION MULTIMEDIA INTERFACE

The terms HDMI, HDMI High-Definition Multimedia Interface, HDMI Trade dress and the HDMI Logos are trademarks or registered trademarks of HDMI Licensing Administrator, Inc.

Dolby Audio

Dolby, Dolby Audio and the double-D symbol are registered trademarks of Dolby Laboratories Licensing Corporation. Manufactured under license from Dolby Laboratories.

Google Play is a trademark of Google LLC.
App Store is a trademark of Apple Inc.

Bluetooth®

The Bluetooth® word mark and logos are registered trademarks owned by Bluetooth SIG, Inc. and any use of such marks by [Shenzhen Neutop Optoelectronics Co., Ltd.] is under license. Other trademarks and trade names are those of their respective owners.

Roku TV

Roku, Roku TV, the Roku logo, and the purple d-pad design are the trademarks or registered trademarks of Roku, Inc. in the United States and other countries. All other trademarks and logos herein are the property of their respective owners.

EN

This device complies with part 15 of the FCC Rules. Operation is subject to the following two conditions: (1) This device may not cause harmful interference, and (2) this device must accept any interference received, including interference that may cause undesired operation.
Note: This equipment has been tested and found to comply with the limits for a Class B digital device, pursuant to part 15 of the FCC rules. These limits are designed to provide reasonable protection against harmful interference in a residential installation. This equipment generates, uses and can radiate radio frequency energy and, if not installed and used in accordance with the instructions, may cause harmful interference to radio communications. However, there is no guarantee that interference will not occur in a particular installation. If this equipment does cause harmful interference to radio or television reception, which can be determined by turning the equipment off and on, the user is encouraged to try to correct the interference by one or more of the following measures:
— Reorient or relocate the receiving antenna.
— Increase the separation between the equipment and receiver.
— Connect the equipment into an outlet on a circuit different from that to which the receiver is connected.
— Consult the dealer or an experienced radio/TV technician for help.

Important: You are cautioned that changes or modifications not expressly approved by the party responsible for compliance could void the user's authority to operate the equipment.

RF Exposure Information:
— The radiated output power of this device meets the limits of FCC radio frequency exposure limits. This device should be operated with a minimum separation distance of 20cm (8 inches) between the equipment and a person's body.

Canada compliance statement /Conformité réglementaire canadienne :
This device complies with Innovation, Science and Economic Development Canada license-exempt RSS standard(s). Operation is subject to the following two conditions: (1) this device may not cause interference, and (2) this device must accept any interference, including interference that may cause undesired operation of the device.

Operation in the band 5150–5250 MHz is only for indoor use to reduce the potential for harmful interference to co-channel mobile satellite systems.

Exposure to radio frequency energy:
— The radiated output power of this device meets the limits of IC radio frequency exposure limits. This device should be operated with a minimum separation distance of 20 cm (8 inches) between the equipment and a person's body.

Le présent appareil est conforme aux CNR d'Innovation, Sciences et Développement économique Canada applicables aux appareils radio exempts de licence. L'exploitation est autorisée aux deux conditions suivantes : (1) l'appareil ne doit pas produire de brouillage, et (2) l'utilisateur de l'appareil doit accepter tout brouillage radioélectrique subi, même si le brouillage est susceptible d'en compromettre le fonctionnement.

EN

La bande 5150–5250 MHz est réservée uniquement pour une utilisation à l'intérieur afin de réduire les risques de brouillage préjudiciable aux systèmes de satellites mobiles utilisant les mêmes canaux.

L'exposition à l'énergie radiofréquence:
— La puissance de sortie rayonné de cet appareil est conforme aux limites de la IC limites d'exposition aux fréquences radio. Cet appareil doit être utilisé avec une distance minimale de séparation de 20 cm entre l'appareil et le corps d'une personne.

CAN ICES (B) / NMB (B)

The symbol indicates class II equipment

The symbol indicates AC voltage

The symbol indicates DC voltage

For indoor use only

The exclamation point within an equilateral triangle is intended to alert the user to the presence of important operating and maintenance (servicing) instructions in the literature accompanying the appliance.

The mains plug is used as the disconnect device. The socket-outlet shall be installed near the equipment and shall be easily accessible.

The product complies with "RG1 IEC/EN 62471-5:2015".
The product label and certification information are located at the bottom of the product.

Model No.: A03A11