展开尺寸：260*190MM
材质:纸
要求:双面印刷.左右翻 折叠
颜色:彩色

YGV®

YGV-02

Intelligent KTV system
Touch screen karaoke speaker

INSTRUCTION MANUAL

Before connecting, operating or adjusting the unit, please read instructions carefully and completely.

正面

YGV®

THANKS FOR READING

背面

RAPID GUIDE

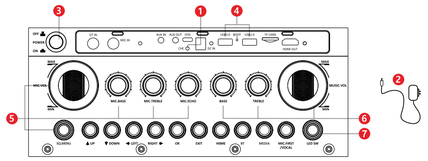

1- DCINPUT
To charge the audio-video system, insert the socket of the battery charger included in the package here.
2- POWER SOCKET
Insert the provided 15V3A DC adapter into the DC socket of the device's DC power input.
By connecting the DC adapter, the battery will start charging.
It takes about 5 hours to fully charge the system. Once is fully charged, the light turns green.
3- POWER ON/OFF
Press the switch to turn on (and then to turn off) the equipment.
4- USB/3.0 AND USB/2.0
Insert a flash drive into the USB port, you can select fles from the screen or from the remote control.
5- MIC.VOL
Use the knobs to adjust mic volume, mic bass, mic treble and mic echo, as desired.
6- VOLUME
Use the knobs to adjust volume, treble and bass, as desired.
7-LED Switch
Switch the colorful light mode, turn on or off the colorful lights.

HOME PAGE

Settings icons are displayed on the Homepage.
Use the UP/DOWN/RIGHT/LEFT buttons on the remote control to choose thedesired function on the HOME PAGE, then press OK, or directly touchthe icon on the screen and follow the instructions.
No Internet connection is needed for Bluetooth, AUX, USB Flash Driveand TF Card to work.
A WI-FI/Internet connection is required to run YouTube, Google Playand any other apps in the "My Apps" section.

TECHNICAL FEATURES

SCREEN DIMENSION:	14.0"
SPEAKER POWER:	80W RMS
SPEAKER:	4"*2 Subwoofer+2.25"*2 Tweeter

1

CONTROL PANEL

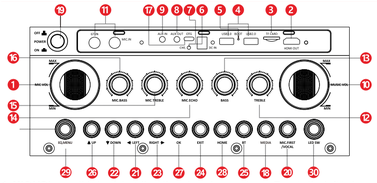

1. MIC VOL: use this knob to adjust the microphone volume. Turn to the left to lower the volume, and to the right to raise it.
2. HDMI OUT: HDMI output allows to connect the device to the TV.
3. TF CARD: TF card port. Insert a TFcard to play audio and video fles.
4. USB 2.0 and USB 3.0: play audio/video fles via USB media.
5. BOOT: use the boot function to go back to factory functions. Insert a needle in the hole and simult a neously power on the machine,then exit the needle. You will see on the screen a list of functions. Use the remote control to select Wipe data / factory reset. If you need further assistance ct the After Sales Service.
6.DC15V in: charging interface. Plug in the battery charger when the audio-video system has a low battery level.
7. CHARGE: charging indicator (it is red if the device is charging. Theindicator light will automatically change to blue when charging iscomplete). Approximate charging time: 4-5 hours. it is recommended that the device should be charged using only the power cable and battery charger included in the box, or original spare parts in good condition.
8. AUDIO OUT: audio output to connect another speaker/headphone with 3.5 mm AUX cable. It is suitable for connecting headphones.
9. AUDIO IN: audio in to connect mobile/tablet with 3.5 mm jack 4 pole able. After connecting, you can transmit the music from your device to the machine for playback, or record the music played by the machine and the sound from the microphone into your device.
10. VOLUME: use this knob to adjust the main volume. Turn to the left to lower the volume, and to the right to raise it.
11.Microphone/Guitar input: Microphone/guitar input with a 6.35mm jack. Suitable for wired and wireless microphones, as well as microphones with jack receivers.
12. TREBLE: use this knob to adjust the volume of the TREBLE. Turn it to the left to lower the volume, or to the right to raise it.
13. BASS: use this knob to adjust the volume of the BASS. Turn it to the leht to lower the volume, or to the right to raise it.
14. MIC.ECHO: use this knob to adjust the ECHO efect of the microphone. Turn to the left to reduce it, and to the right to increase it.
(Useful only when using the microphone).
15. MIC.TREBLE: use this knob to adjust the TREBLE ofthe microphone. lum to the left to reduce it, and to the right to increase it (useful only when using the microphone).
16. MIC.BASS: use this knob to adjust the BASS of the microphone. Turn to the left to reduce it, and to the right to increase it (useful only whenusing the microphone).
17. OTG: you can connect to the Typec USB port on your phone and open the live streaming software for live.
18.MEDIA: Multimedia menu
19. POWER: press ON to turn on the device and OFF to turn it off.
20.MIC.FIRST/VOCAL: Karaoke priority and accompaniment function

21. LEFT: directional key to select a previous fle or step.
22. DOWN: select a down fles.
23. RIGHT: directional key to select a next file or step.
24. EXIT:key to return to the previous page.
25. BT: BT mode activation. You can connect a device via BT to playback music. BT works at a maximum distance of 10 meters. Device BT identifcation name
26. UP: key to start voice change app (Useful only when using themicrophone).
27. OK: Confirm key.
28.HOME:Back to home screen
29.EQ.MENU: Enter the EQ menu
30.LED SW: LED mode selection and switch

WI-FI CONFIGURATION

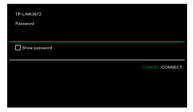

Touch the SETTING icon on the home page or press the directional keys on the remote control, until you reach the desired icon,then press the OK key Scroll down the list of functions to select Wi-Fi and press 0K (or select the function by touching the screen). Activate the Wi-Fi and select the desired network. Enter the password ifrequired, for connection.

BLUETOOTH CONNECTION

Touch the Bluetooth icn from the Home screen or press the BT button on the control panel or on the remote control, to start the Bluetooth connection Open your device settings in the Bluetooth section and select the" YGV-02 " device.
You can now listen to music fles on your device through the YGV-02 device.
To select the tracks, you can use the device that is connected to YGV-02 or the following options:
•CONTROL PANEL
Press the PREV. and NEXT buttons to choose tracks.
Press the PLAY/PAUSE key to pause or restart a paused track.
Press the BT, HOME or BACK buttons to exit Bluetooth mode.
•REMOTE CONTROL AND TOUCHSCREEN
It is possible to choose a track using the icons on the screen or selecting them with the remote control.

2

3

DEVICE SETTINGS

To set the device, use the directional buttons on the remote control or directly touch the SETTINGS icon on the screen.
Press the BACK key or the arrow icon in the bottom right corner of the screen, to exit a function.
Press the OK key on the remote control or tap the screen to enter a function.
You can adjust some functions of the device in the settings section by following the directions on the screen:
DATE and TIME SETTING:
Connecting the machine to WI-fI, date and time will automatically update. If this does not happen, due to connection problems, you can follow these steps:
1 - from the home page, touch SETTINGS icon and select
SYSTEM --> DATE & TIME
2 - select TIME ZONE and look for your region.
LANGUAGE SETTING:
1 - from the home page, touch SETTINGS icon and select
SYSTEM --> LANGUAGES &INPUT, then LANGUAGES.
2 - Continue with ADD A LANGUAGE and choose the desired language.To make it the main language of the device, use your finger to touch the lanquage indicated on the screen and drag it to the frst place. The language will automatically change.
To back up your data and fles, or go to factory data reset, go to
SYSTEM --> BACKUP Or RESET OPTIONS.

MEDIA PLAYER

Media: from the Homepage, select the Media icon, then insert a USB flash drive or mini-TF card and touch the screen to select one of the options (see image) depending on the support you want to play. Select PICTURE, MUSIC or VIDEO, depending on what you want to play. The list of the fles available will appear. Select a file, then the playback will follow the order of the fle on the support.

VIDEO PLAYER

To go back to the play list, press BACK (or the arrow icon in the bottom right corner), then choose the desired fle.
Tap icon 1 to select the playback mode: single loop, random play, list loop.
Tap icon 2 to select the stereo channel.
Press the PREV. or NEXT buttons, or use icons 3 and 5 on the screen, to playback the previous or next track.
Press the PLAY/PAUSE button, or use icon 4, to pause or play a track.
To set the volume, use the knobs, the remote control or use the icons 6 and 7.
Press the HOME key to exit the playback mode.

4

MICROPHONE OPERATION

Wireless microphone

Included with operation

1. Switch (on-off)
2. 18650 rechargeable battery: 1800mAh/3.7V
3. Fixed frecuency UHF
4. Power max: 8mW
5. Charging voltage: DC 5V

Be careful:

1. Effective distance: 20M
2. Not use it for prolonged periods of time

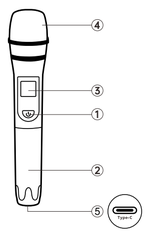

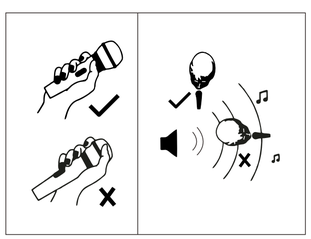

5

USING APPLICATIONS

MY APP
Select the MY APP icon from the HOME PAGE. This sectioon the equipment.
Apps can be downloaded from Google Play with a dedicatedn the App Manager, that you can fnd in MY APP.
In the App Manager you can fnd a list of suggested appsyou can install and update. Simply find the desired app, then follow the prompt steps.
When using for the frst time,if you want to install or update any app using the App Manager, a pop up willappear asking for the authorization to proceed. To proceed, press "SETTINGS" on the screen and confrm the requested authorization.
Warning! Some apps may not be compatible with the Android version installed on the equipment and, therefore, you might not be able to either download or update them.

Explorer: select EXPLORER in MY Apps section, to check the avalable storage and the fles avalable on device,USB or TF car device. You can delete, copy, and move fles from local, USB, and TF card storage to your desired location. ong press on the file you want, select COPY or MOVE, then switch to your desired location. Touch on EDITOR, and seleCt PASTE.
Note: If you exit Explorer after selecting fle copy/move, you will need to repeat the steps again before you can paste it.

YouTube, Google Play, Google Chrome are pre-installed apps and cannot be uninstalled.
To uninstall other apps, long touch the icon and follow the instructions.

Android mirroring: with this app is possible to start the miroring function on for Android operated devices.
Activate the Wireless Projection function on your device. Tap on SEARCH icon on screen to look for your device.

IOS mirroring: with this app it is possible to start the mirroring function on for IOS operated devices.
Activate the Wireless Projection on your device. will connect to your device automatically.
You willsee in your Screen Miroring list.

Is now possible to see the screen of your device on screen.
Consult the instruction manual of your device to activate the wireless projection. The procedure may vary depending on the different models.
Both Android and IOS miroring can work only if device and the other device are both connected to the same WI-FI connection.

VOICE EFFECTS
Selecting this app you can choose between some voice effects that will be applied on all the microphones connected to device.
If you want to go back to the original voice, after selecting an effect, select ORIGINAL.
You can also activate this app pressing the button EFFECTS on the control panel.

BEFORE USING THE SPEAKER, PLEASE CONNECT TO WIFI AND LOG IN TO YOUR GOOGLE ACCOUNT, WHICH WILL BRING YOU A BETTER EXPERIENCE! THANKS!

6

FCC Caution:

This device complies with part 15 of the FCC Rules. Operation is subject to the following two conditions: (1) This device may not cause harmful interference, and (2) this device must accept any interference received, including interference that may cause undesired operation.

Any Changes or modifications not expressly approved by the party responsible for compliance could void the user's authority to operate the equipment.

Note: This equipment has been tested and found to comply with the limits for a Class B digital device, pursuant to part 15 of the FCC Rules. These limits are designed to provide reasonable protection against harmful interference in a residential installation. This equipment generates uses and can radiate radio frequency energy and, if not installed and used in accordance with the instructions, may cause harmful interference to radio communications. However, there is no guarantee that interference will not occur in a particular installation. If this equipment does cause harmful interference to radio or television reception, which can be determined by turning the equipment off and on, the user is encouraged to try to correct the interference by one or more of the following measures:
-Reorient or relocate the receiving antenna.
-Increase the separation between the equipment and receiver.
-Connect the equipment into an outlet on a circuit different from that to which the receiver is connected.
-Consult the dealer or an experienced radio/TV technician for help.

The device has been evaluated to meet general RF exposure requirement. The device can be used in portable exposure condition without restriction.

7